

Owner:
FLYBRIDGE SWANSBORO LLC

Mailing Address:
PO BOX 130
SANFORD NC 27331-0130

July 31, 2025

Parcel ID: 019494
Map Number: 1313-101
NC PIN: 535503221934

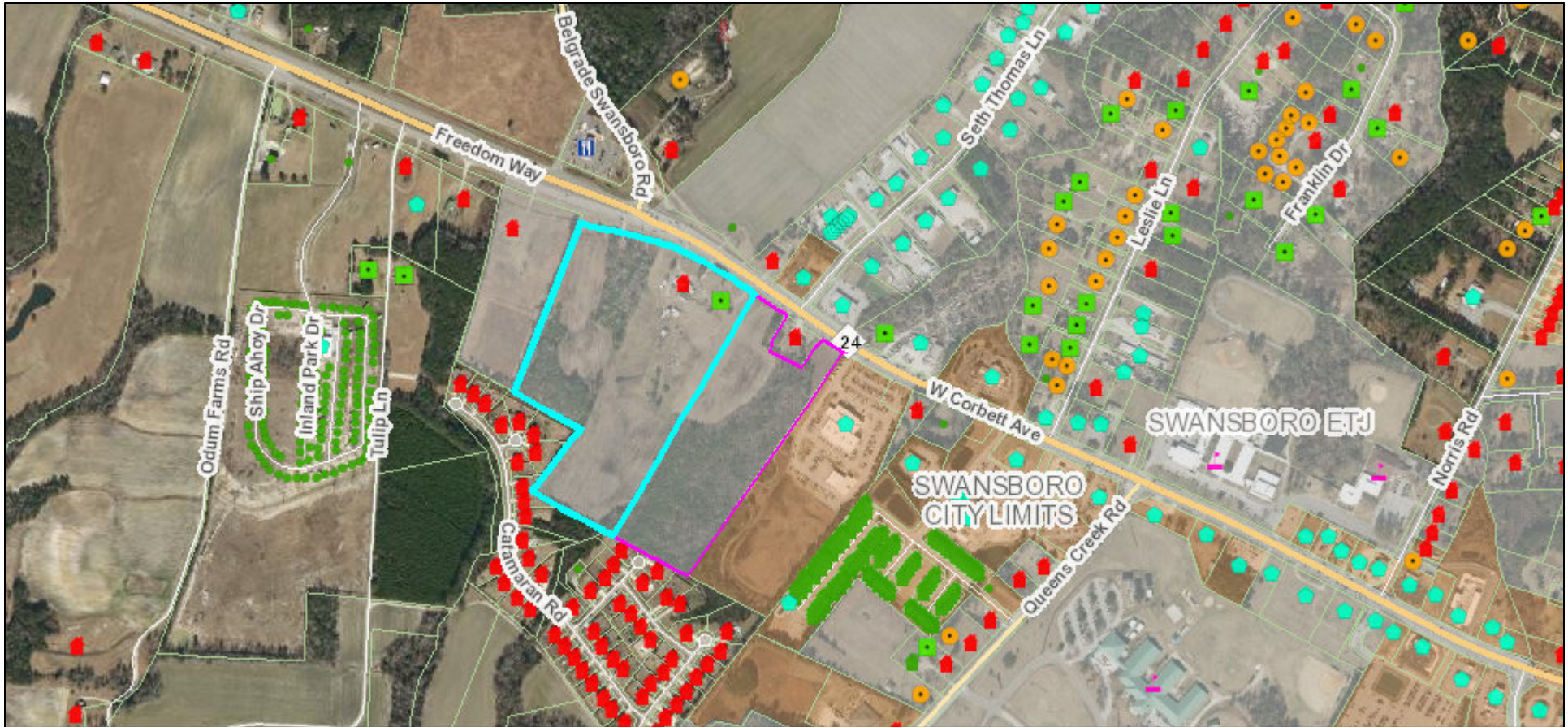

General Information

Physical Address: 1481 W CORBETT AVE

Total Acres: 24.33
Land Value: \$ 0
Bldg Value: \$ 0
Market Val: \$ 0
Heated Sqft: 1810
of Bedrooms: 4
Year Built: 0
Nbhd Code: 4276
Improv Code: R
Township: SWANSBORO
City Limit: UNINCORPORATED ONSLOW
Fire District: NORTHEAST
Subdivision: NO SUBDIVISION RECORDED
Property Desc: 24.33AC TR W CORBETT AVE
Plat Book: 00NO-SUBDIV

WARNING: THIS IS NOT A SURVEY

This map was prepared for the inventory of real property found within jurisdiction, and is compiled from recorded deeds, plats, and other public records and data. Users of this map are hereby notified that the aforementioned public primary sources should be consulted for verification of the information contained on this map. The County and mapping company assume no legal responsibility for the information contained on this map.

Last Sale Info:

Deed Ref: 5998 / 846
Sale Price: \$ 2200000
Sale Date: 14-JUL-23



Onslow County
Geographical Information Services
234 NW Corridor Blvd
Jacksonville, NC 28540
(910) 937-1190
gis@onslowcountync.gov



0 285 570 1,140 1,710 Feet