

SECOND SURVEYORS CERTIFICATION

1. Charles A. Rawls, Professional Land Surveyor, No. 1-2491, certify to each or more of the following as indicated:
- A. This plan is of a survey that creates a subdivision of land within the area of a county or municipality that has an ordinance that regulates parcels of land;
- B. This plan is of a survey that is located in such portions of a county or municipality that is regulated as to an ordinance that regulates parcels of land;
- C. This plan is of a survey of an existing parcel or parcels of land;
- D. This plan is of a survey of another category, such as the recombination of existing parcels, a court ordered survey or other exceptions to the definition of subdivision;
- E. This information available to this survey is such that I am unable to make a determination as to whether my professional ability as to provisions contained in (A) through (D) above.

Charles A. Rawls, P.L.S. 1-2491
 Charles A. Rawls, P.L.S. 1-2491

CERTIFICATE OF SURVEY AND ACCURACY

I, Charles A. Rawls, Professional Land Surveyor, hereby certify that this map was drawn under my supervision from an actual survey made under my supervision. That the ratio of precision as calculated by standard least squares is 1/10,000". That the boundaries not surveyed are shown as broken lines placed thereon for information only. Page 1 of 1. This map was prepared on August 1, 1995. Witness my original signature, registration number and seal this 1st day of September, 2024.



Charles A. Rawls
 Charles A. Rawls, P.L.S. 1-2491

CERTIFICATE OF EXCEPTION

We hereby certify that we are the owners of the property shown and described herein, which was conveyed to us by deed recorded in Book 846, Page 181, and that said property qualifies as an exception to the provisions of the Subdivision Ordinance of the Town of Swainsboro.

James P. Corbett, Jr.
 James P. Corbett, Jr.
 Date: 8/24/06

Frances D. Corbett
 Frances D. Corbett
 Date: 9-6-06

Richard T. Bawling
 Richard T. Bawling
 Administrator



VICINITY MAP
 NOT TO SCALE

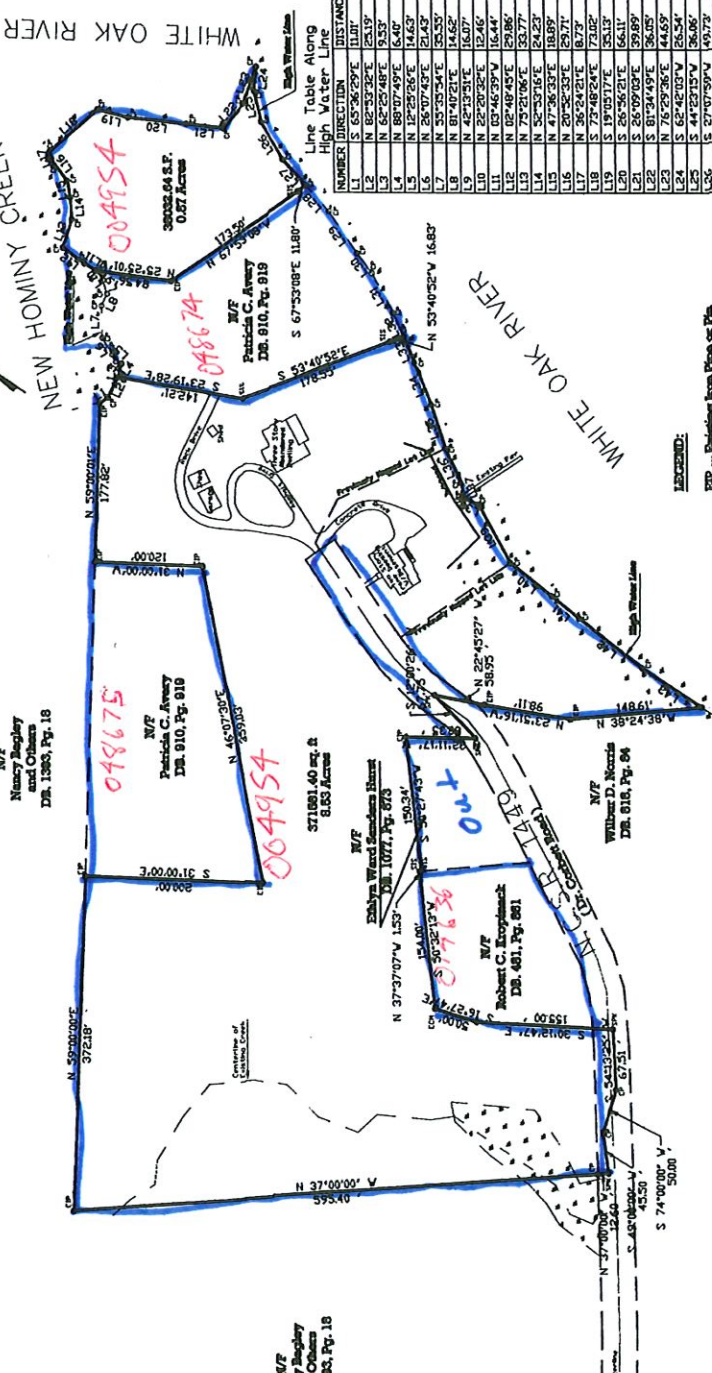

NUMBER	DIRECTION	DISTANCE
L1	S 65°36'29"E	1111'
L2	N 85°32'42"E	633'
L3	N 85°32'42"E	633'
L4	N 85°07'45"E	640'
L5	N 82°25'26"E	1463'
L6	N 26°07'45"E	2143'
L7	N 35°35'54"E	3535'
L8	N 81°40'21"E	1465'
L9	N 42°35'31"E	1607'
L10	N 25°02'52"E	1644'
L11	N 82°48'45"E	2938'
L12	N 75°21'06"E	3377'
L13	N 52°35'16"E	2423'
L14	N 47°36'33"E	1889'
L15	N 20°52'33"E	6971'
L16	N 26°24'21"E	8779'
L17	S 75°48'24"E	7305'
L18	S 24°54'21"E	6611'
L19	S 24°54'21"E	6611'
L20	S 26°09'03"E	3989'
L21	S 81°34'49"E	3605'
L22	N 76°29'36"E	4465'
L23	S 62°42'03"E	2654'
L24	S 44°23'15"E	3605'
L25	S 27°07'59"E	4075'
L26	S 18°11'48"E	3925'
L27	S 41°50'21"E	2747'
L28	S 23°23'31"E	5626'
L29	S 19°21'02"E	2734'
L30	S 28°39'04"E	5016'
L31	S 33°41'11"E	2845'
L32	S 34°52'39"E	5061'
L33	S 28°39'04"E	5016'
L34	S 28°39'04"E	5016'
L35	S 28°39'04"E	5016'
L36	S 28°39'04"E	5016'
L37	S 41°50'21"E	3925'
L38	S 24°54'21"E	1754'
L39	S 28°39'04"E	5016'
L40	S 05°24'39"E	5859'
L41	S 05°24'39"E	4011'
L42	S 07°19'45"E	9064'
L43	S 07°19'45"E	7869'

RECORDS:
 DR 910, Pg. 882
 DR 910, Pg. 819
 DR 946, Pg. 181
 Onslow County Registry
 Unrecorded map entitled
 Property of Mrs. Mary Josephine Woodhull
 Dated October 1888, by Matthew Lewis, C.E.

Doc ID: 0018180001 Type: CP
 Record: 81/00 Page 1 of 1
 Onslow County, NC Registrar of Deeds
 8/51 Pg 160

Bluel & Hays
 FILED FOR RECORDATION AT 11:15A OCTOBE
 ON THE 4 DAY OF SEPTEMBER 2024
 RECORDED IN MAP BOOK 51, Page 160
 11495
 Matthew Woodhull
 Registrar of Deeds

State of North Carolina, County of Onslow
 I, *Phyllis Holt*
 County Clerk of Onslow County,
 certify that this map or plat to which this certification is affixed meets all statutory
 requirements for recording.

Phyllis Holt
 County Clerk

9-7-06
 Date

Charles A. Rawls and Associates
 1117 Hammock Beach Road, P.O. Box 1126, Swainsboro, N.C. 28584
 TELEPHONE: (910) 328-1408
 FAX: (910) 328-1408

James P. Corbett, Jr. and Frances D. Corbett
 Boundary Survey and Lot Recommendation For
 Swainsboro Township
 Swainsboro County, North Carolina
 PROJECT: 106 Dr. Corbett Road

CAR
 PLANNING
 MAPPING
 SURVEYING

DATE: 8-24-06
 TIME: 1:00 PM
 DRAWN BY: JCR
 CHECKED BY: JCR
 SCALE: AS SHOWN

PROJECT NO. 106-045-01
 JOB FILE: 106-045-01