

Owner:
ZUEHLKE CHRISTINE BROCK

Mailing Address:
225 N RIDGE CIR
ROXBORO NC 27574-9756

January 16, 2026

NC PIN: 536411562724
Map Number: 1407-57
Parcel ID: 027267

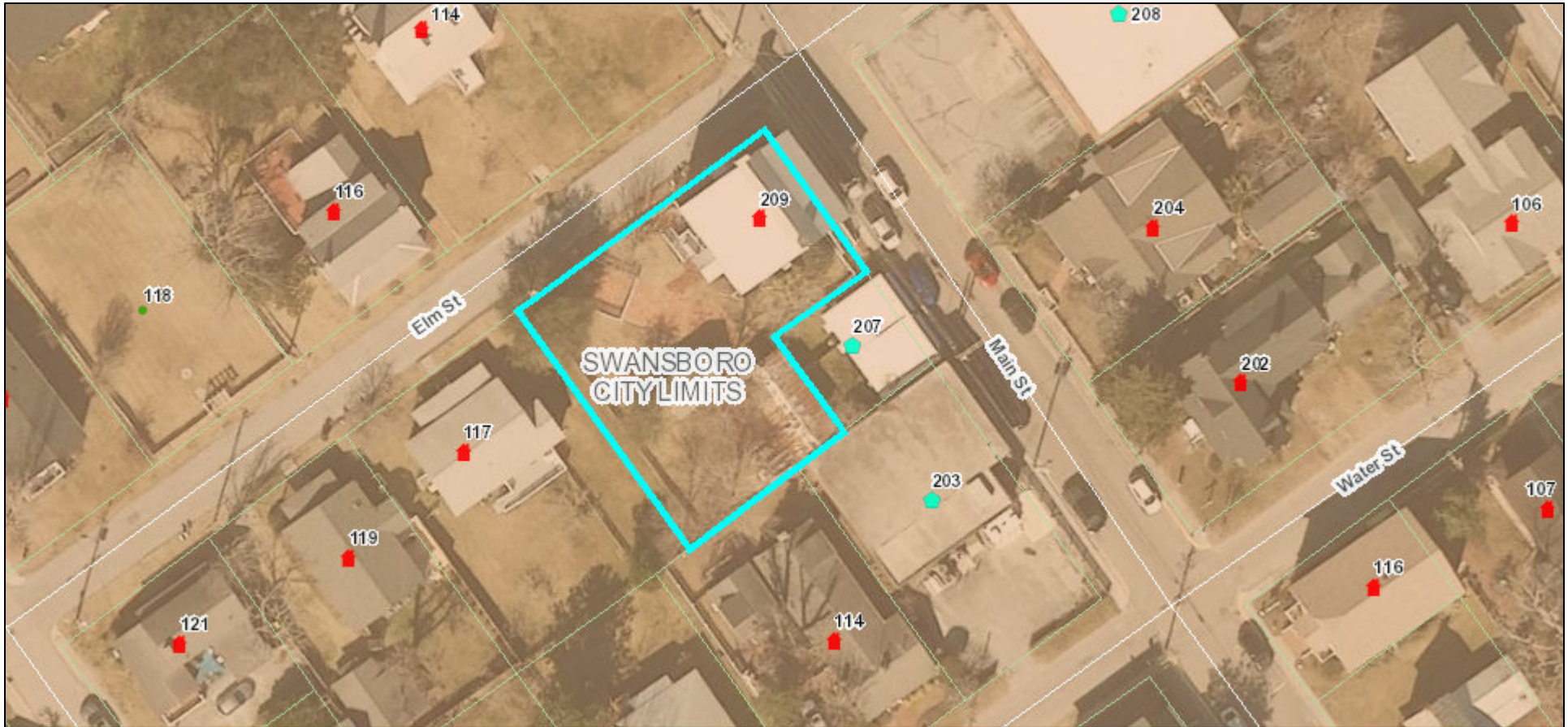

General Information

Physical Address: 209 MAIN ST

Total Acres: 0.21
Land Value: \$ 0
Bldg Value: \$ 0
Market Val: \$ 0
Heated Sqft: 2592
of Bedrooms: 5
Year Built: 1982
Nbhd Code: 4356
Improv Code: R
Township: SWANSBORO
City Limit: SWANSBORO
Fire District: SWANSBORO
Subdivision: JAMES G TUTOR RECOMBINATION
Property Desc: TUTOR PROPERTY
Plat Book: 59-187

WARNING: THIS IS NOT A SURVEY

This map was prepared for the inventory of real property found within jurisdiction, and is compiled from recorded deeds, plats, and other public records and data. Users of this map are hereby notified that the aforementioned public primary sources should be consulted for verification of the information contained on this map. The County and mapping company assume no legal responsibility for the information contained on this map.

Last Sale Info:

Deed Ref: 5666 / 818
Sale Price: \$ 678000
Sale Date: 19-JAN-22



Onslow County
Geographical Information Services
234 NW Corridor Blvd
Jacksonville, NC 28540
(910) 937-1190
gis@onslowcountync.gov



0 15 30 60 90 Feet