

Swansboro Parks & Recreation  
Shade for Splash Pad  
Swansboro, NC 28584

Bliss Products & Services

This play equipment is recommended for children ages:

5-12

Minimum Area Required:  
n/a

Scale: 1" = 10'-0"  
This drawing can be scaled only when in an 11" x 17" format

Drawn By:  
Martina Lawrence  
Date:  
5/9/2023  
Quote Number:  
645-159414A

play&park  
structures

A PLAYCORE Company  
544 Chestnut Street  
Chattanooga, TN 37402  
800-727-1907 / www.playandpark.com

User Capacity

n/a

Critical Fall Height

n/a

ISO  
9001  
CERTIFIED

This equipment is designed for children  
**5-12**  
years old

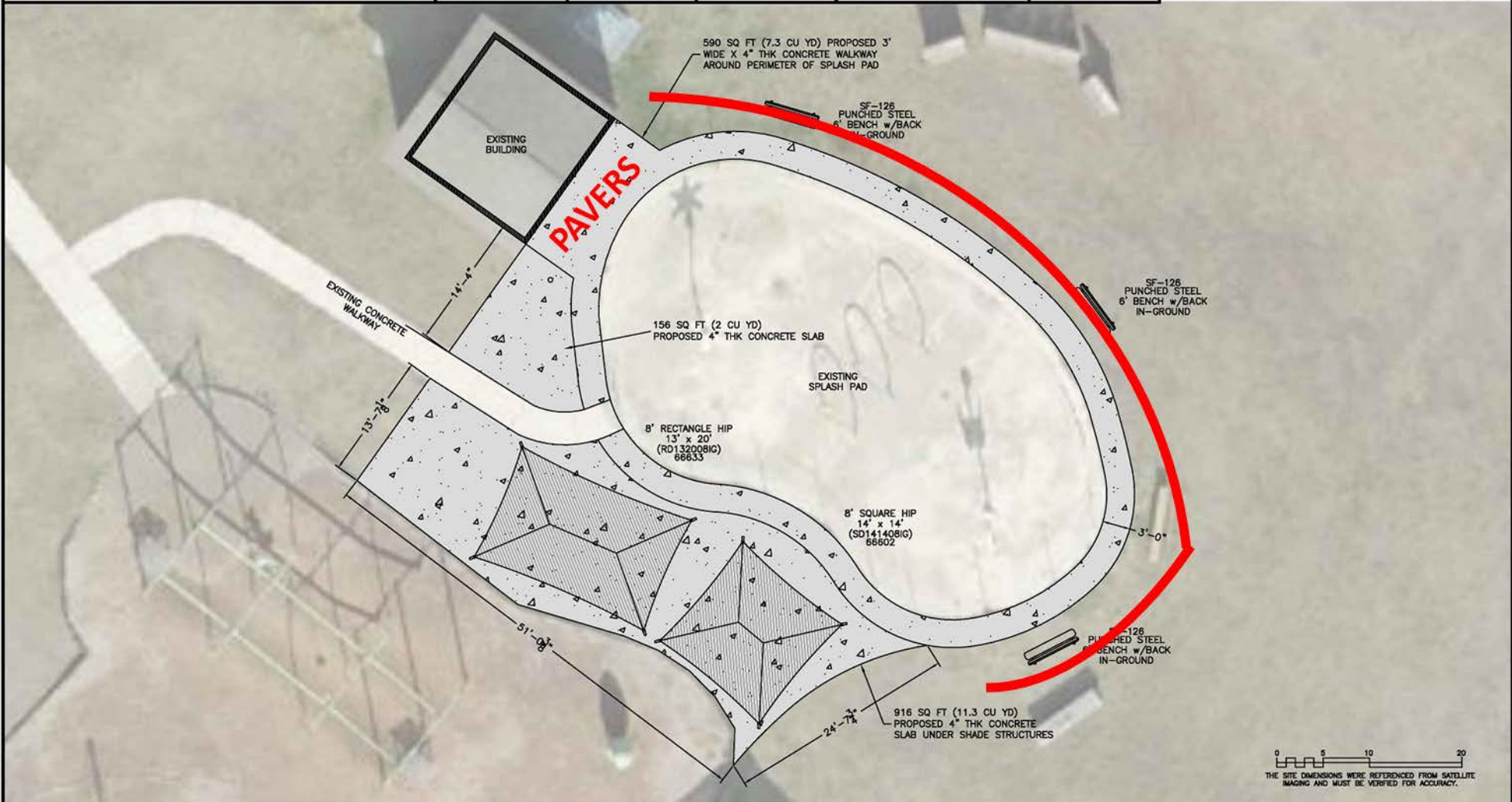

Top View drawings and measurements are for overall site and structure appearance purposes. Top view should not be conceived as a construction detail; therefore, all measurements and slope requirements should be field verified prior to construction.  
**IMPORTANT:** Never install play equipment over hard, unresilient surfaces such as asphalt, concrete, or compacted earth. It is the owner's responsibility to ensure the "minimum area required" contains an appropriate amount of resilient material to cushion accidental falls.