

ACCESSORY BUILDING

12' X 16' = 192 SQ FT

DRAWING INDEX
S1 - PROJECT NOTES & ELEVATIONS
S2 - PLANS
S3 - SECTIONS, DETAILS

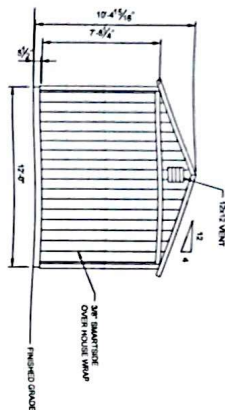

WALL A ELEVATION

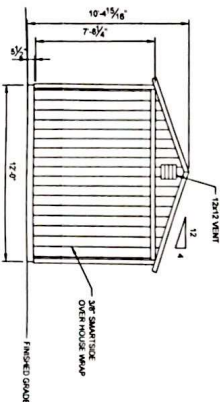

WALL C ELEVATION

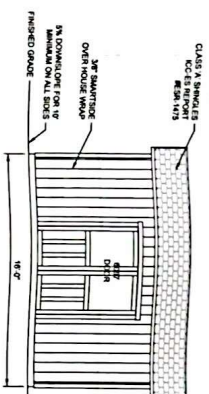

WALL B ELEVATION

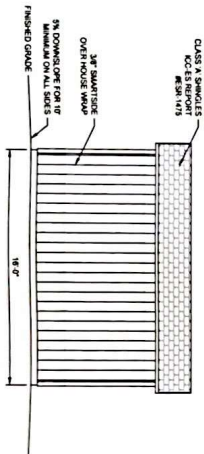

WALL D ELEVATION

PROJECT NOTES

1. DESIGN REQUIREMENTS: ALL DRAWINGS SHALL BE IN ACCORDANCE WITH THE 2018 INTERNATIONAL RESIDENTIAL CODE WITH LOCAL AMENDMENTS. THE PROJECT SHALL BE CONSIDERED A RESIDENTIAL ACCESSORY BUILDING. CONSTRUCTION TYPE: I/A.
2. DESIGN SCHEDULE: A. BUILDING SIZE: 12' X 16' = 192 SQ FT. B. ROOF PITCH: 12:12. C. TOTAL HEIGHT: 10' 0". D. DESIGN WIND: 100 MPH. E. DESIGN SNOW: 0.50. F. DESIGN EARTHQUAKE: 0.25. G. DESIGN LIVE LOAD: 20 PSF. H. DESIGN DEAD LOAD: 10 PSF. I. DESIGN WIND SPEED: 140 MPH. J. DESIGN EARTHQUAKE: 0.25. K. DESIGN SNOW: 0.50. L. DESIGN LIVE LOAD: 20 PSF. M. DESIGN DEAD LOAD: 10 PSF. N. DESIGN WIND SPEED: 140 MPH. O. DESIGN EARTHQUAKE: 0.25. P. DESIGN SNOW: 0.50. Q. DESIGN LIVE LOAD: 20 PSF. R. DESIGN DEAD LOAD: 10 PSF. S. DESIGN WIND SPEED: 140 MPH. T. DESIGN EARTHQUAKE: 0.25. U. DESIGN SNOW: 0.50. V. DESIGN LIVE LOAD: 20 PSF. W. DESIGN DEAD LOAD: 10 PSF. X. DESIGN WIND SPEED: 140 MPH. Y. DESIGN EARTHQUAKE: 0.25. Z. DESIGN SNOW: 0.50.
3. ROOFING SCHEDULE: SHALL BE IN ACCORDANCE WITH THE 2018 INTERNATIONAL RESIDENTIAL CODE WITH LOCAL AMENDMENTS. THE ROOF SHALL BE CONSIDERED A RESIDENTIAL ACCESSORY BUILDING. CONSTRUCTION TYPE: I/A.
4. FLOORING SCHEDULE: SHALL BE IN ACCORDANCE WITH THE 2018 INTERNATIONAL RESIDENTIAL CODE WITH LOCAL AMENDMENTS. THE FLOOR SHALL BE CONSIDERED A RESIDENTIAL ACCESSORY BUILDING. CONSTRUCTION TYPE: I/A.
5. WALL SCHEDULE: SHALL BE IN ACCORDANCE WITH THE 2018 INTERNATIONAL RESIDENTIAL CODE WITH LOCAL AMENDMENTS. THE WALL SHALL BE CONSIDERED A RESIDENTIAL ACCESSORY BUILDING. CONSTRUCTION TYPE: I/A.
6. WINDOW SCHEDULE: SHALL BE IN ACCORDANCE WITH THE 2018 INTERNATIONAL RESIDENTIAL CODE WITH LOCAL AMENDMENTS. THE WINDOW SHALL BE CONSIDERED A RESIDENTIAL ACCESSORY BUILDING. CONSTRUCTION TYPE: I/A.
7. DOOR SCHEDULE: SHALL BE IN ACCORDANCE WITH THE 2018 INTERNATIONAL RESIDENTIAL CODE WITH LOCAL AMENDMENTS. THE DOOR SHALL BE CONSIDERED A RESIDENTIAL ACCESSORY BUILDING. CONSTRUCTION TYPE: I/A.
8. FINISH SCHEDULE: SHALL BE IN ACCORDANCE WITH THE 2018 INTERNATIONAL RESIDENTIAL CODE WITH LOCAL AMENDMENTS. THE FINISH SHALL BE CONSIDERED A RESIDENTIAL ACCESSORY BUILDING. CONSTRUCTION TYPE: I/A.
9. MECHANICAL SCHEDULE: SHALL BE IN ACCORDANCE WITH THE 2018 INTERNATIONAL RESIDENTIAL CODE WITH LOCAL AMENDMENTS. THE MECHANICAL SHALL BE CONSIDERED A RESIDENTIAL ACCESSORY BUILDING. CONSTRUCTION TYPE: I/A.
10. ELECTRICAL SCHEDULE: SHALL BE IN ACCORDANCE WITH THE 2018 INTERNATIONAL RESIDENTIAL CODE WITH LOCAL AMENDMENTS. THE ELECTRICAL SHALL BE CONSIDERED A RESIDENTIAL ACCESSORY BUILDING. CONSTRUCTION TYPE: I/A.
11. PLUMBING SCHEDULE: SHALL BE IN ACCORDANCE WITH THE 2018 INTERNATIONAL RESIDENTIAL CODE WITH LOCAL AMENDMENTS. THE PLUMBING SHALL BE CONSIDERED A RESIDENTIAL ACCESSORY BUILDING. CONSTRUCTION TYPE: I/A.
12. HEATING SCHEDULE: SHALL BE IN ACCORDANCE WITH THE 2018 INTERNATIONAL RESIDENTIAL CODE WITH LOCAL AMENDMENTS. THE HEATING SHALL BE CONSIDERED A RESIDENTIAL ACCESSORY BUILDING. CONSTRUCTION TYPE: I/A.
13. COOLING SCHEDULE: SHALL BE IN ACCORDANCE WITH THE 2018 INTERNATIONAL RESIDENTIAL CODE WITH LOCAL AMENDMENTS. THE COOLING SHALL BE CONSIDERED A RESIDENTIAL ACCESSORY BUILDING. CONSTRUCTION TYPE: I/A.
14. INSULATION SCHEDULE: SHALL BE IN ACCORDANCE WITH THE 2018 INTERNATIONAL RESIDENTIAL CODE WITH LOCAL AMENDMENTS. THE INSULATION SHALL BE CONSIDERED A RESIDENTIAL ACCESSORY BUILDING. CONSTRUCTION TYPE: I/A.
15. VENTILATION SCHEDULE: SHALL BE IN ACCORDANCE WITH THE 2018 INTERNATIONAL RESIDENTIAL CODE WITH LOCAL AMENDMENTS. THE VENTILATION SHALL BE CONSIDERED A RESIDENTIAL ACCESSORY BUILDING. CONSTRUCTION TYPE: I/A.
16. LIGHTING SCHEDULE: SHALL BE IN ACCORDANCE WITH THE 2018 INTERNATIONAL RESIDENTIAL CODE WITH LOCAL AMENDMENTS. THE LIGHTING SHALL BE CONSIDERED A RESIDENTIAL ACCESSORY BUILDING. CONSTRUCTION TYPE: I/A.
17. SOUND SCHEDULE: SHALL BE IN ACCORDANCE WITH THE 2018 INTERNATIONAL RESIDENTIAL CODE WITH LOCAL AMENDMENTS. THE SOUND SHALL BE CONSIDERED A RESIDENTIAL ACCESSORY BUILDING. CONSTRUCTION TYPE: I/A.
18. SECURITY SCHEDULE: SHALL BE IN ACCORDANCE WITH THE 2018 INTERNATIONAL RESIDENTIAL CODE WITH LOCAL AMENDMENTS. THE SECURITY SHALL BE CONSIDERED A RESIDENTIAL ACCESSORY BUILDING. CONSTRUCTION TYPE: I/A.
19. ACCESSIBILITY SCHEDULE: SHALL BE IN ACCORDANCE WITH THE 2018 INTERNATIONAL RESIDENTIAL CODE WITH LOCAL AMENDMENTS. THE ACCESSIBILITY SHALL BE CONSIDERED A RESIDENTIAL ACCESSORY BUILDING. CONSTRUCTION TYPE: I/A.
20. OTHER SCHEDULE: SHALL BE IN ACCORDANCE WITH THE 2018 INTERNATIONAL RESIDENTIAL CODE WITH LOCAL AMENDMENTS. THE OTHER SHALL BE CONSIDERED A RESIDENTIAL ACCESSORY BUILDING. CONSTRUCTION TYPE: I/A.



TUFF SHED, INC.
ENGINEERING DEPARTMENT
TIMOTHY D. CAHALAN, P.E.
TCAHALAN@TUFFSHED.COM
1777 S. HARRISON STREET
DENVER, COLORADO 80210
(303) 752-8833

SO # 2150311 EP # 24049
Customer: MARK HOFFMANN
Description: ACCESSORY BUILDING
12' X 16' = 192 SQ FT
Site Address: 250 HANFORD ST
SUTTER CREEK CA 95665

THESE DRAWINGS AND THE DESIGN ARE THE PROPERTY OF TUFF SHED, INC. THESE DRAWINGS ARE FOR A BUILDING TO BE SUPPLIED AND BUILT BY TUFF SHED INC. ONLY. ANY OTHER USE IS FORBIDDEN BY TUFF SHED INC. AND THE ENGINEER OF RECORD.

TUFF SHED
Storage Buildings & Garages
TUFF SHED, INC.
STOCKTON, CA 95210
CONTRACTOR'S LICENSE #00464
COPYRIGHT © 2018 TUFF SHED, INC.
ALL RIGHTS RESERVED

PROJECT NOTES
ELEVATIONS
Scale: 1/4" = 1'-0"
Sheet: S1
Sheet 1 of 3

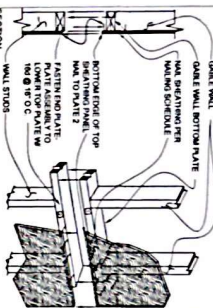

8 ENDWALL ASSEMBLY DETAIL

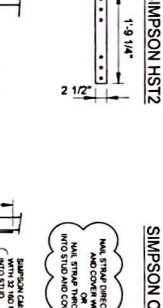

SUGGESTED SUPPLIER
FORESIGHT PRODUCTS, LLC
 6430 EAST 48TH DRIVE

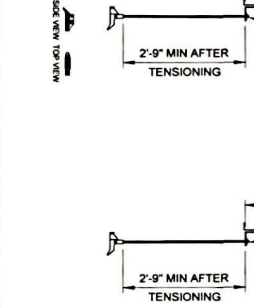

② BUILDING SECTION

