

BUILDING VIEW

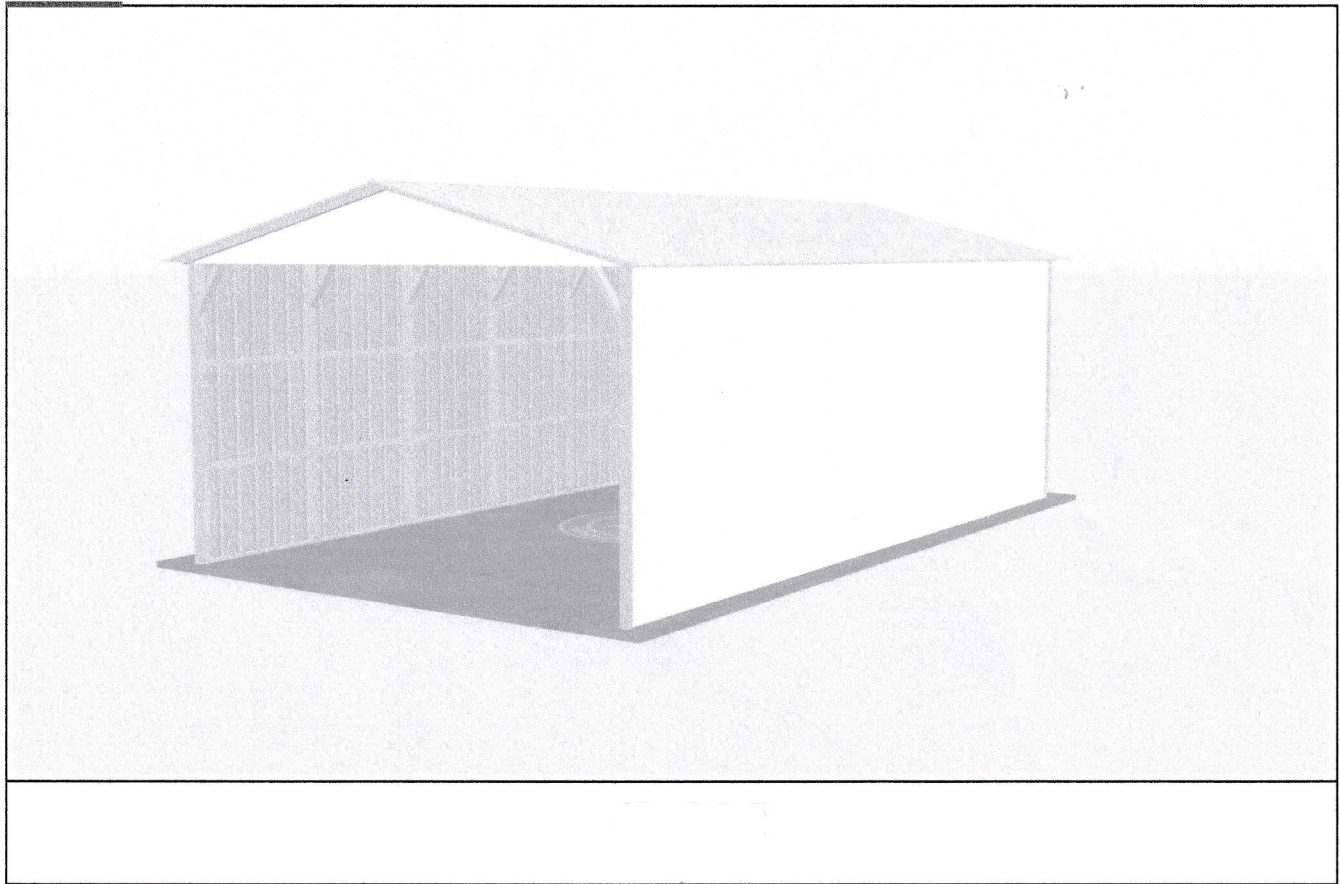

BUILDING VIEW

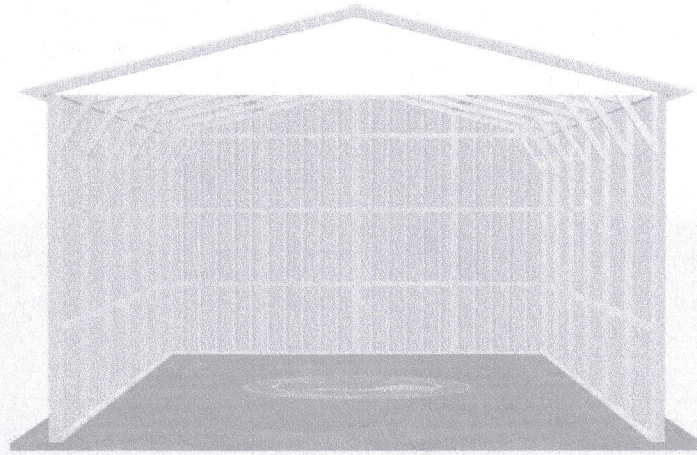

BUILDING VIEW

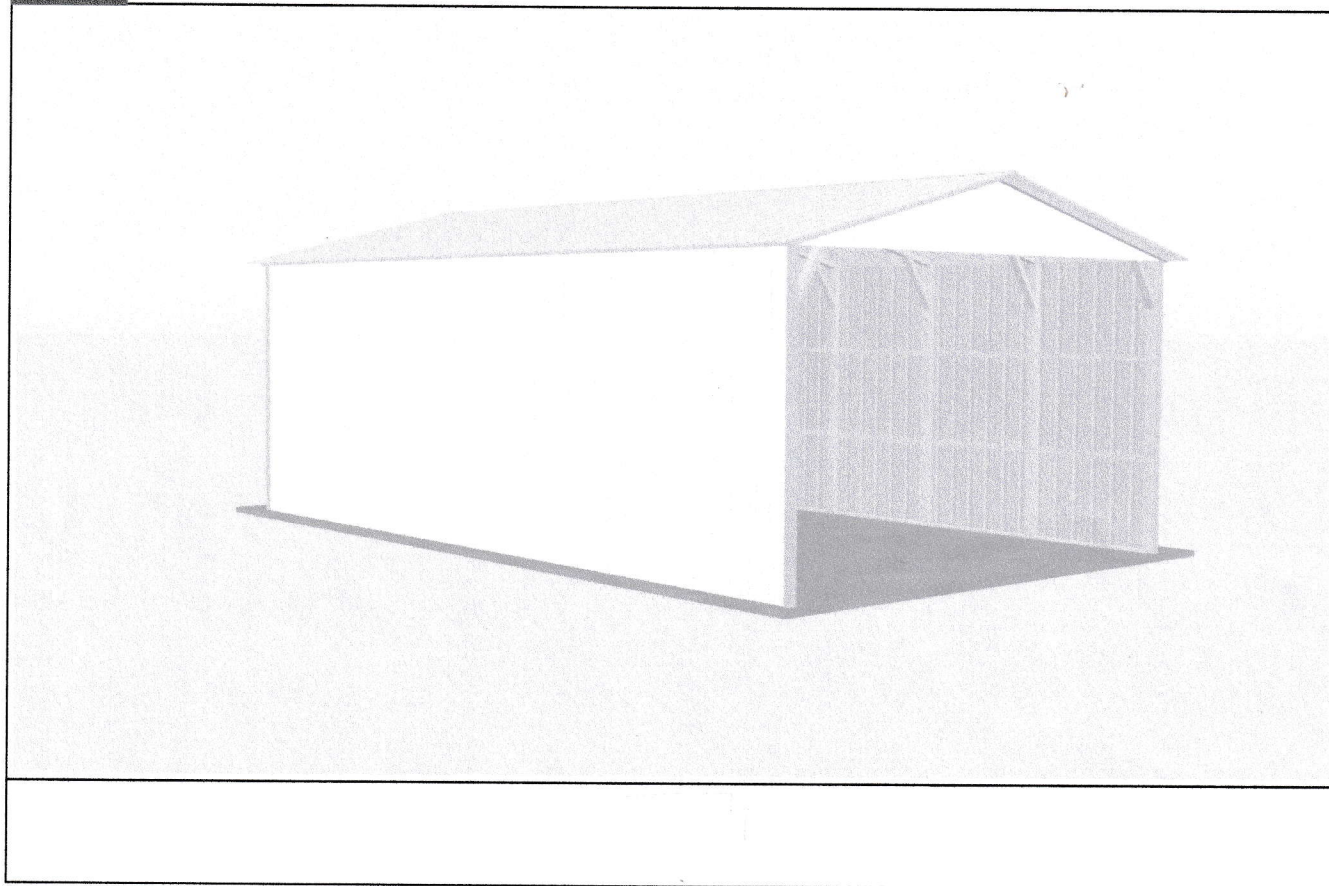

BUILDING VIEW

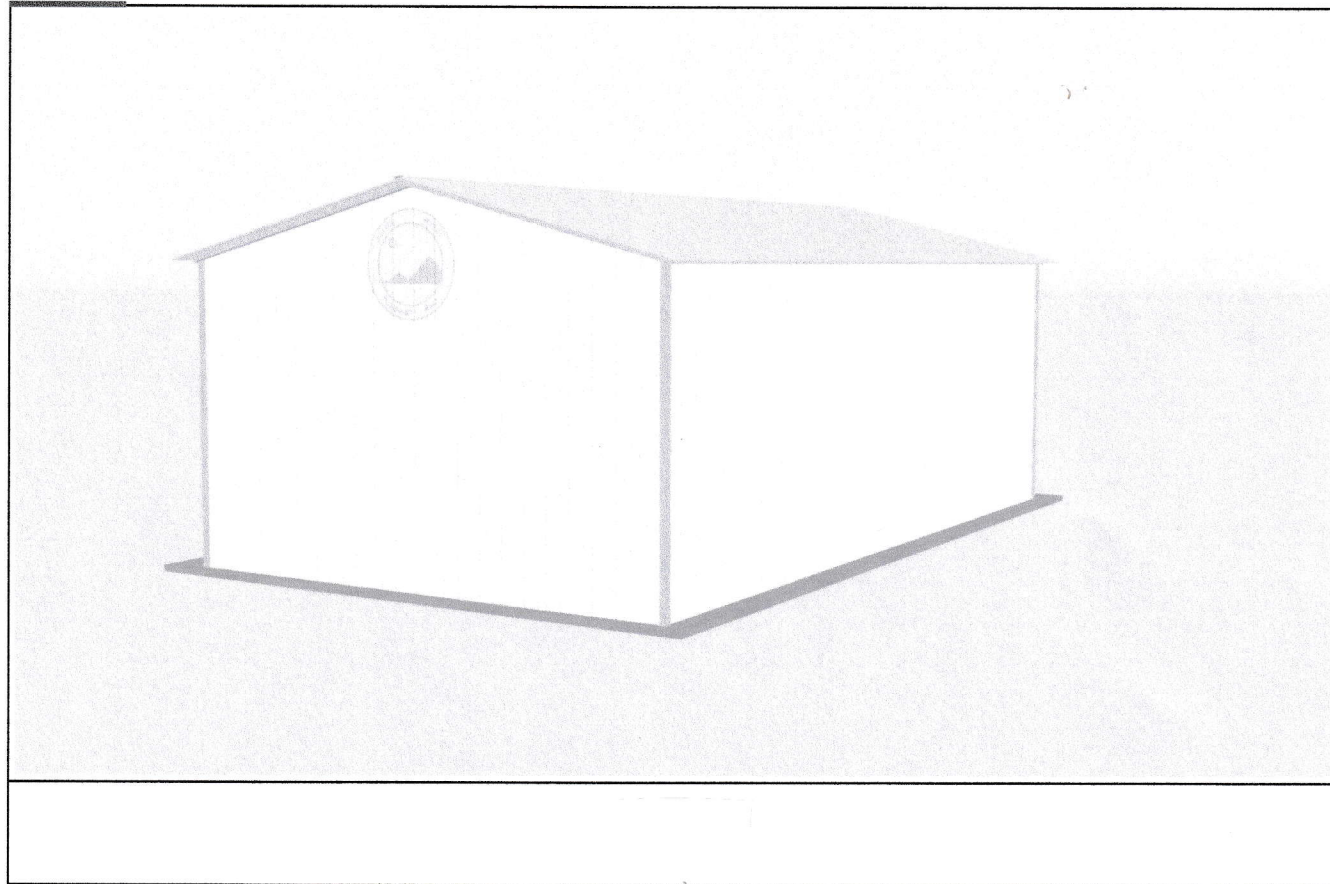

BUILDING VIEW

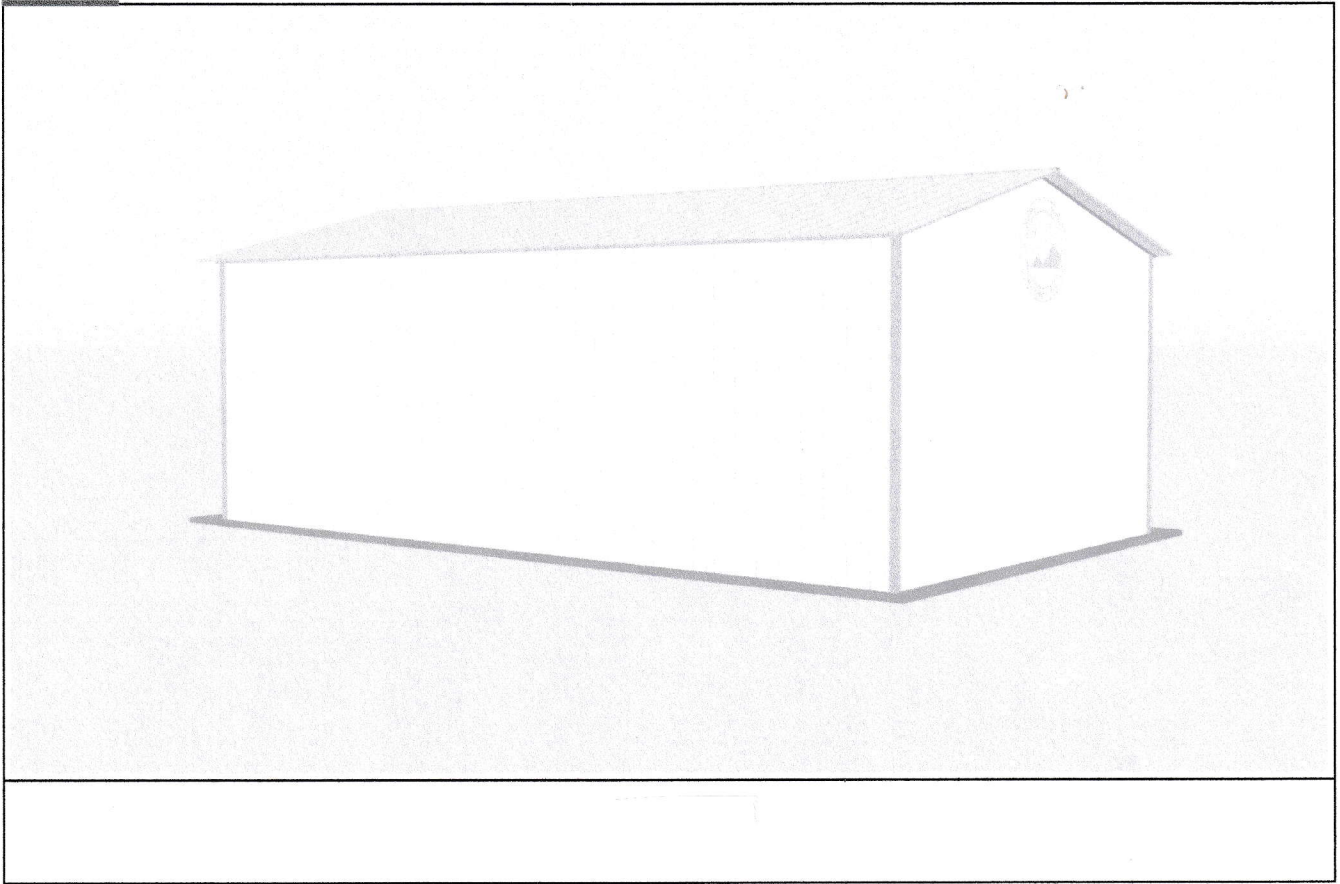

**Pacific Metal Buildings INC**

270 Old Hwy 99w, Maxwell, Ca 95955

**SALES - Jazmin Cuellar**270 Old Hwy 99, Po Box 485
Maxwell, Colusa, California 95955

jazmin@pacificbuildingsinc.com

(530) 438-2777

Quote: QTE-024934

Date: 03/21/2025

Total: \$12,554.86

CUSTOMER - Dave D**Billing Address**

Sutter Creek, Amador, California

Shipping Address

Sutter Creek, Amador, California



(209) 217-6046

Standard Garages - 16 x 29'2" x 10

- Roof Color: **Ash Gray**
- Trim Color: **Pewter Gray**
- Sides/Ends Color: **White**
- Door Color: **NA**
- Wainscot Color: **NA**

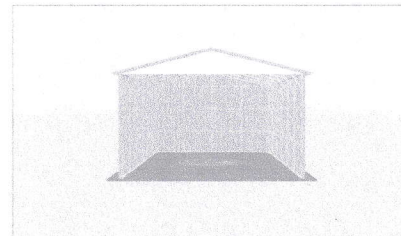
**SPECIFICATION****QTY**

17X29' Vertical Style Roof

1

10' Height

1

Professionally Engineered Certification

1

3/12' Roof Pitch

1

Front Wall Certified Gable Vertical

1

Back Wall Closed Vertical

1

Left Closed Vertical

1

Right Closed Vertical

1

Diagonals

6

L-Brackets

20

Colored Screws

1

Labor Fee

SUB TOTAL

Sales Tax (7.75%)

Additional Charges

GRAND TOTAL

PAY NOW

BALANCE DUE

BUILDING SPECIFICATION☐ Ready for Installation?☐ Jobsite Level?☒ Permit Required?☐ Inside City Limit?☐ Electricity Available?Installation Surface? ConcreteRoof Style: **Vertical Style**Gauge: **14 Gauge**Wind/Snow Rating: **Professionally Engineered Certification**Distance on Center: **5 Feet****CREDIT CARD FEE OF 3% WILL NOW BE ADDED****NOTE**

Standary Rated for a 20psf Snow Load