

4/3/25

Dear members of the Design Review Committee,

The following is our presentation of our 3rd carport design for your review. We have considered the conversations of our last meeting and understand you would prefer a wood structure; however, it was also stressed that you would like to see a cohesive design among our outbuildings. On the 2nd page, you will find photos of our existing outbuildings that show they were constructed using a combination of both wood siding and corrugated siding. Keeping that in mind, as well as the understanding that for various reasons, we want a steel carport, we hope you will consider the following new and improved carport design found on the following pages.

We have contacted a different manufacturer of steel buildings that is local to our state. They have patiently worked with us on our design requirements and have come up with a structure that is very high quality, and could satisfy the committee's requirements. On this new design, **the corrugated siding runs vertical**, which matches the corrugated siding on our barn and garage. It also somewhat mimics the board and batten found on our existing garage and the board and batten that will soon be on our home. This carport will also be **painted to match** the new colors that will be on both the house and the garage; white siding, dark grey trim & light grey roof. As requested, this building has been designed with an **enclosed gable**, and a **vertical roof with a 3-12 pitch that overhangs on the sides similar to our garage roof**.

Unlike this example, which was brought to the last meeting, our carport would be **professionally built, have 3 enclosed sides, and be installed onto a level concrete stem wall**. It would also be coated with a high-quality 20-year paint.



The new design found on the following pages, is a very nice-looking structure and is a blend of old-style meets new materials. It would actually add a sense of organization and cleanliness to our property while bringing that cohesiveness amongst our outbuildings that you were looking for. It is also an appropriate building for a 4-acre parcel.

We hope you will also take into consideration that our property is at the far West edge of the city's historical district - There is a newly built steel garage just three houses west of us. In regards to the concerns of the walking tour, we sincerely do not feel that this structure could in any way have a negative impact on the cemetery walking tours, but rather give our property a cleaner and more cohesive look. We already receive so many compliments on our piece of property and believe that with the completion of our projects, it will bloom into a true Sutter Creek charmer.

Thank you again for your time,  
Dave & Kathy Ghormley



## Existing Buildings on Property – Showing Corrugated Siding



Garage at property line on Mahoney Road

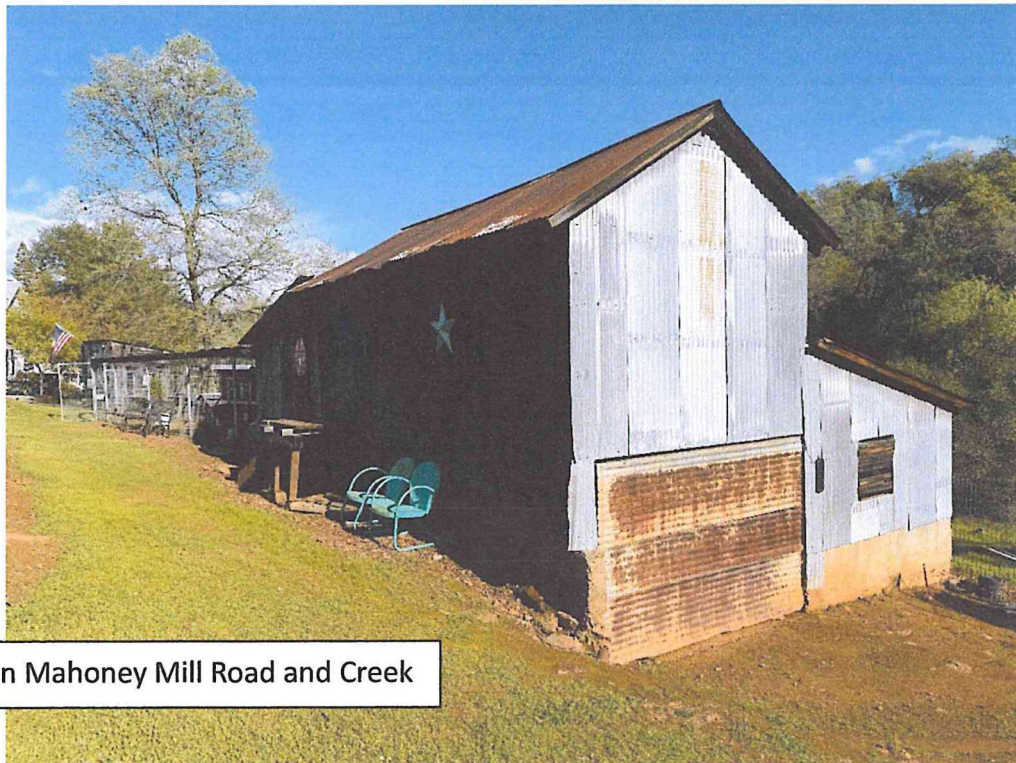
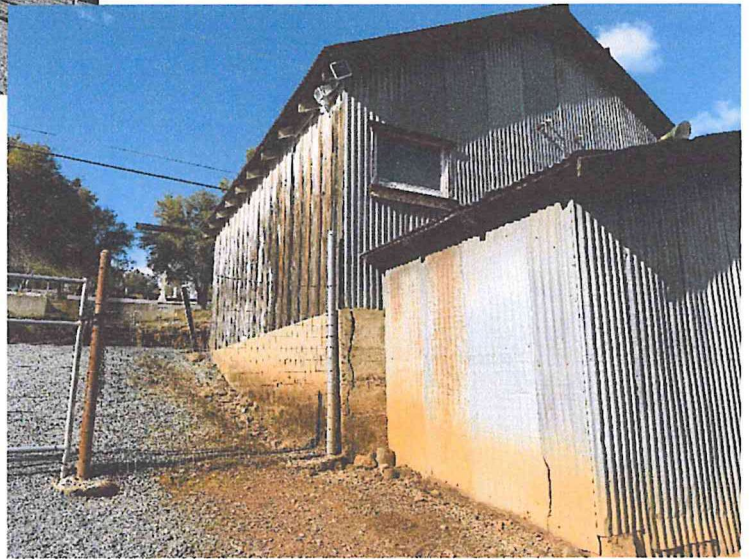

Barn between Mahoney Mill Road and Creek



**BUILDING VIEW**

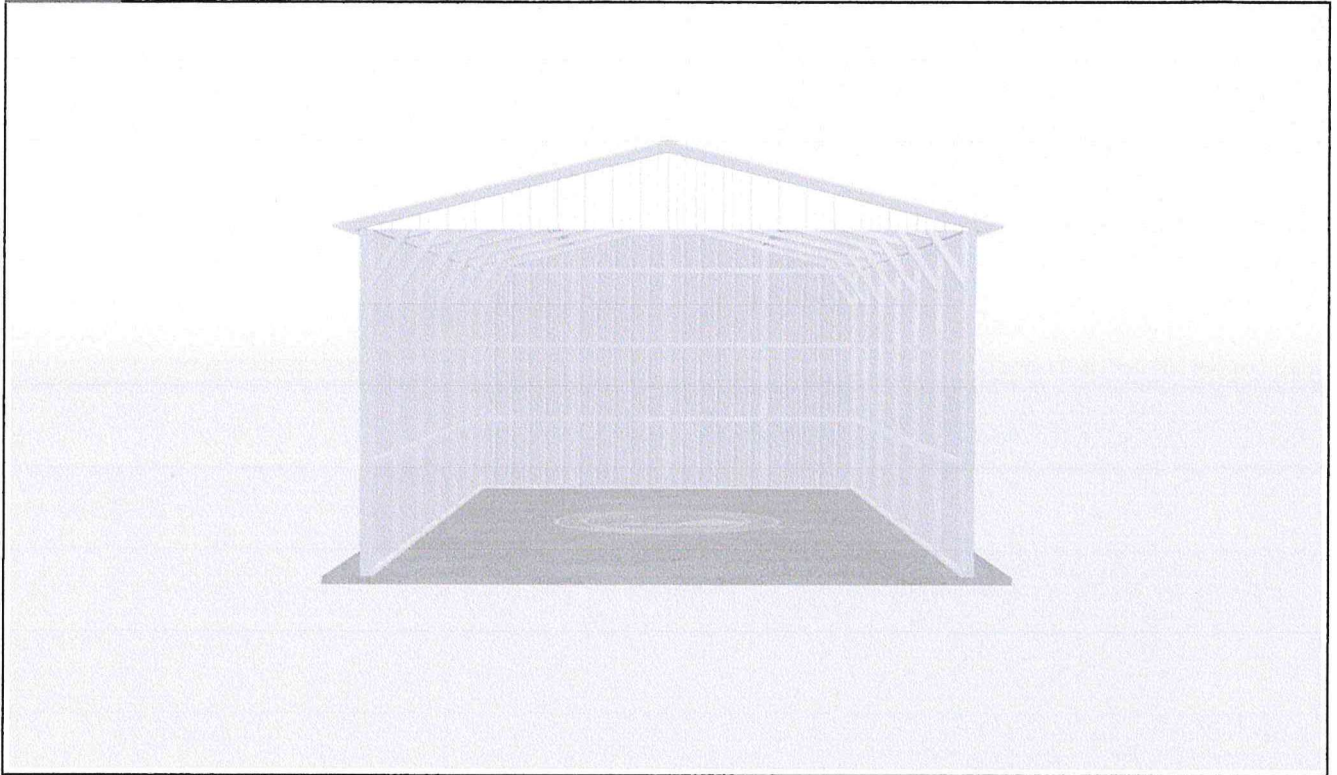

**IMAGE 1**

**BUILDING VIEW**

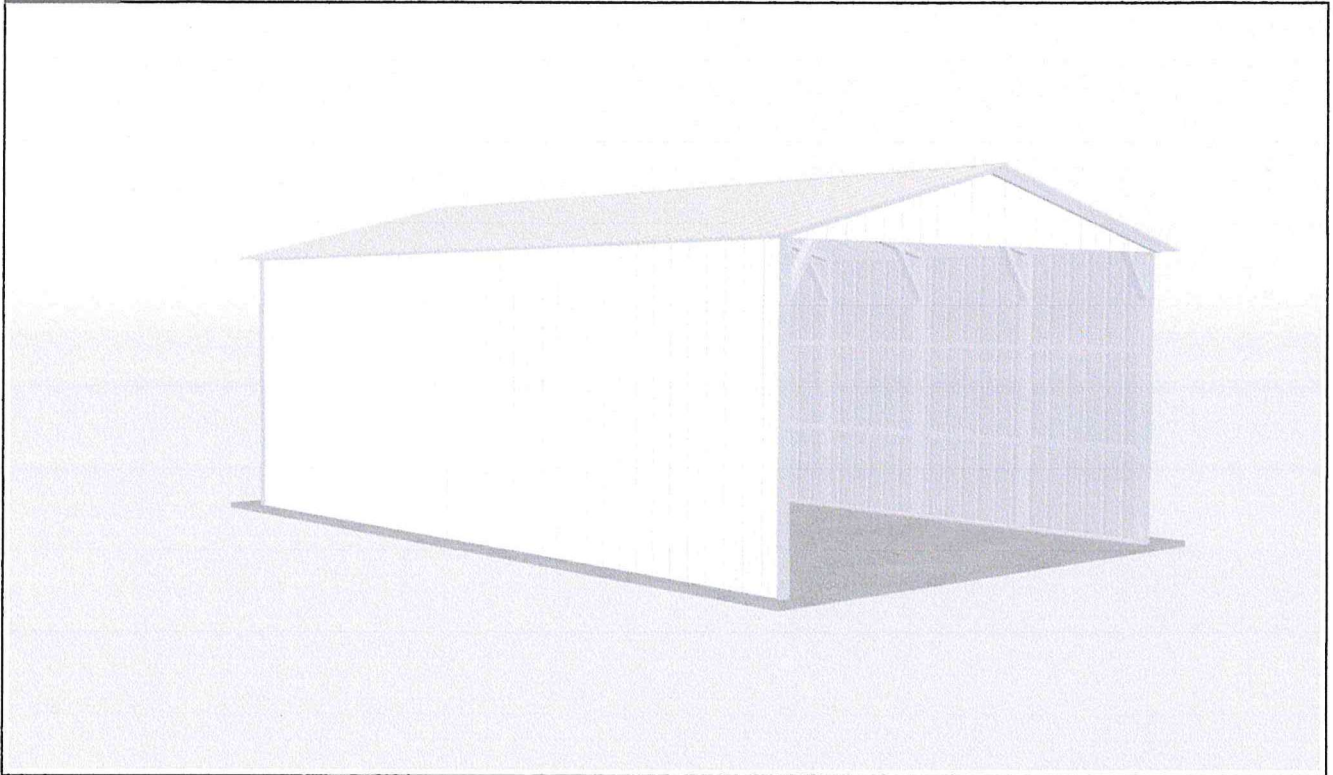

**IMAGE 2**

**BUILDING VIEW**

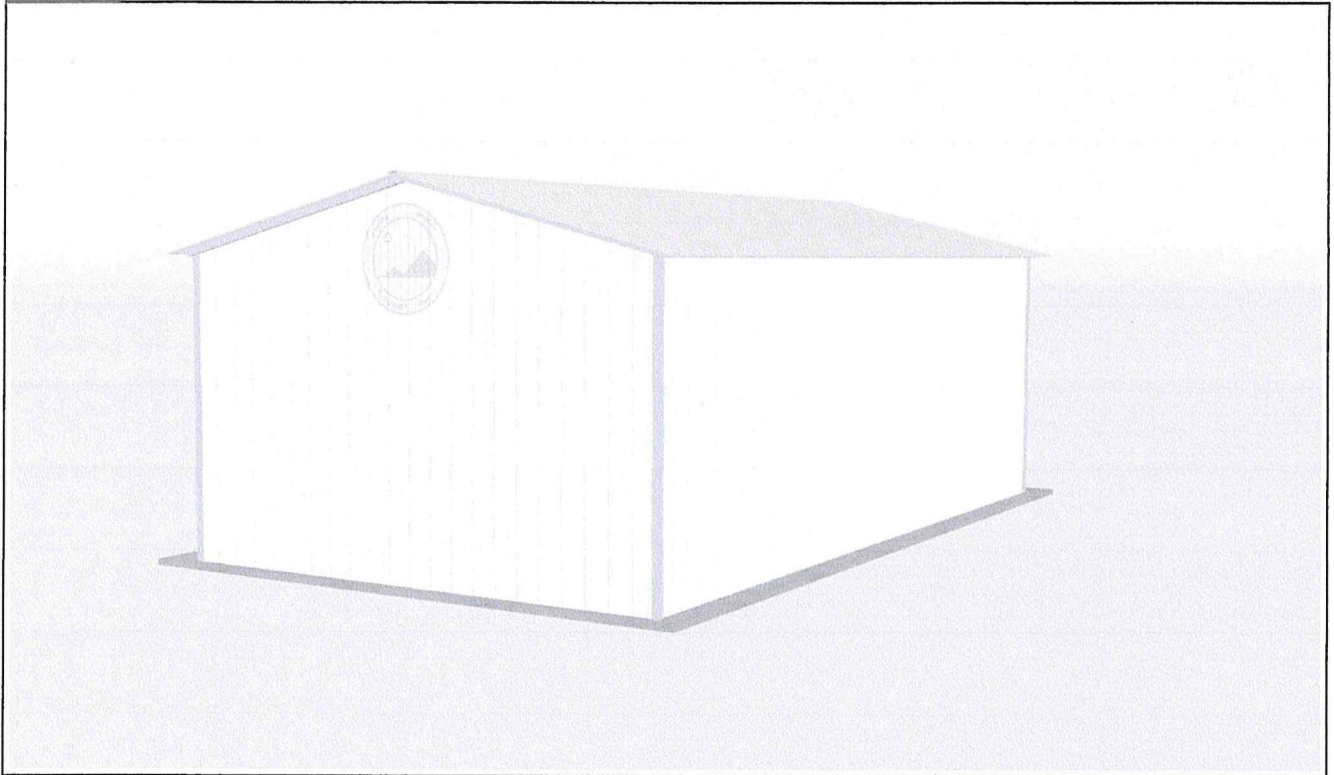

**IMAGE 3**

**BUILDING VIEW**

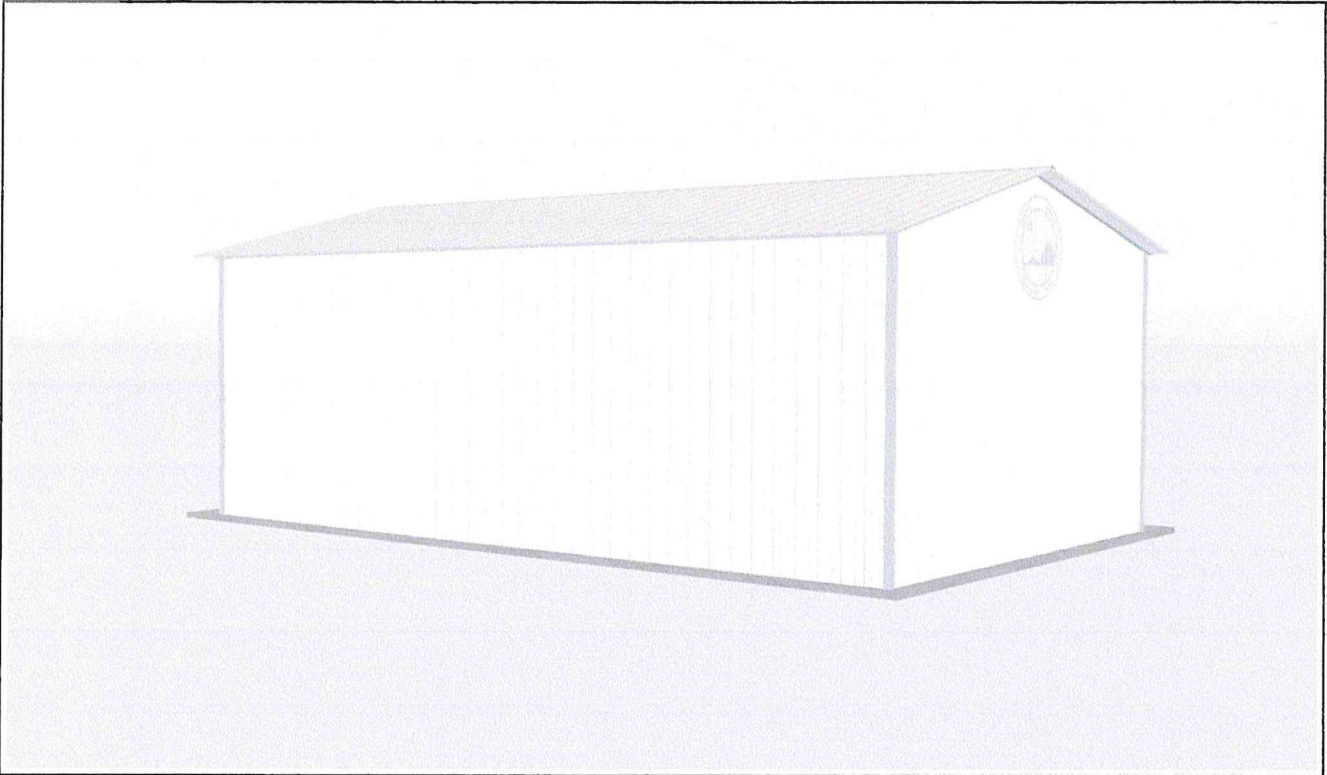

**IMAGE 4**



**BUILDING VIEW**

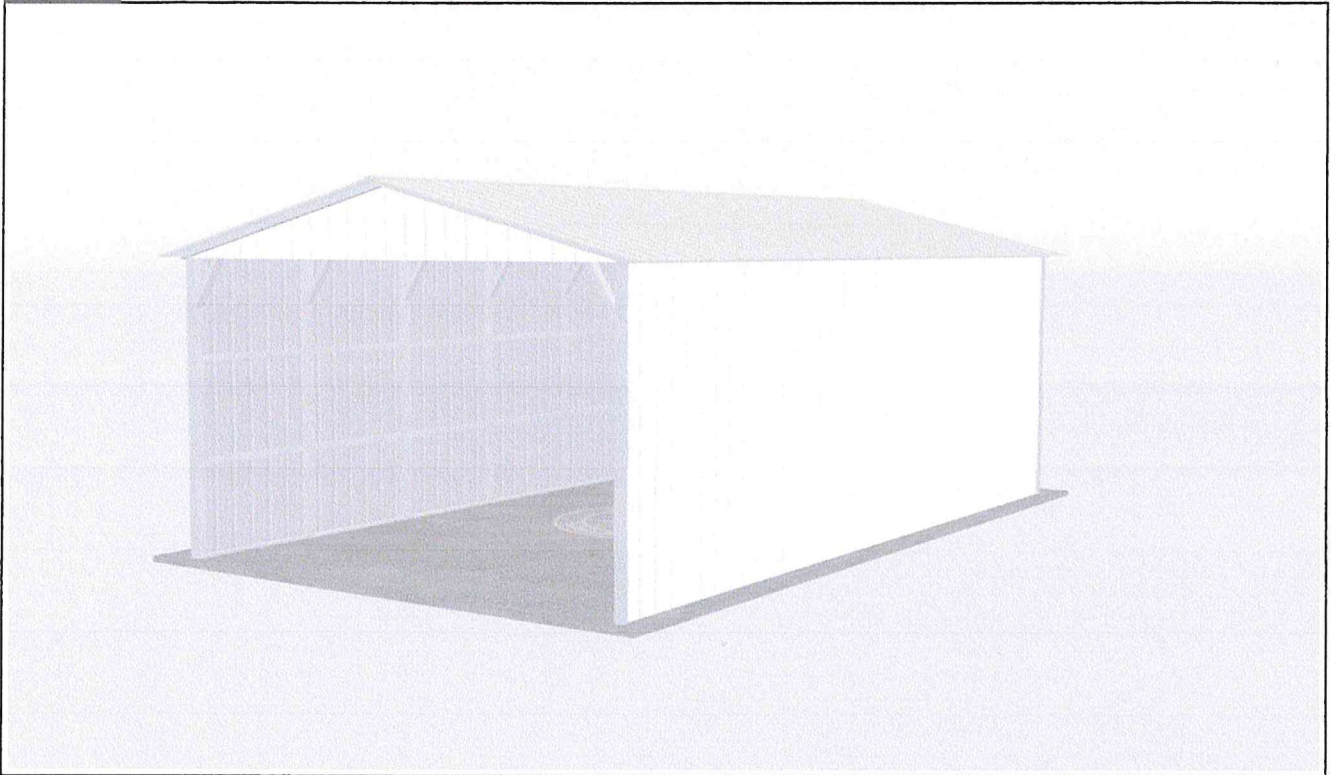

**IMAGE 5**



Pacific Metal Buildings INC  
270 Old Hwy 99w, Maxwell, Ca 95955  
(530) 438-2777

SALES - Jazmin Cuellar  
270 Old Hwy 99, Po Box 485  
Maxwell, Colusa, California 95955  
jazmin@pacificbuildingsinc.com  
(530) 438-2777

Quote: QTE-024934  
Date: 03/21/2025  
Total: \$12,554.86

CUSTOMER - Dave D  
Billing Address  
Sutter Creek, Amador, California  
Shipping Address  
Sutter Creek, Amador, California  
(209) 217-6046

Standard Garages - 16 x 29'2" x 10  
Roof Color: Ash Gray  
Trim Color: Pewter Gray  
Sides/Ends Color: White  
Door Color: NA  
Wainscot Color: NA

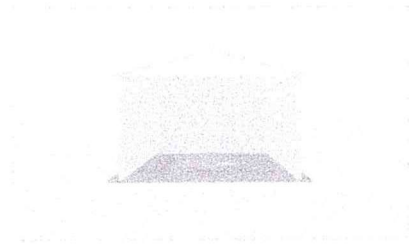

SPECIFICATION	QTY	BUILDING SPECIFICATION
17X29' Vertical Style Roof	1	<input type="checkbox"/> Ready for Installation?
10' Height	1	<input type="checkbox"/> Jobsite Level?
Professionally Engineered Certification	1	<input checked="" type="checkbox"/> Permit Required?
3/12' Roof Pitch	1	<input type="checkbox"/> Inside City Limit?
Front Wall Certified Gable Vertical	1	<input type="checkbox"/> Electricity Available?
Back Wall Closed Vertical	1	Installation Surface? <u>Concrete</u>
Left Closed Vertical	1	Roof Style: <u>Vertical Style</u>
Right Closed Vertical	1	Gauge: <u>14 Gauge</u>
Diagonals	6	Wind/Snow Rating: <u>Professionally Engineered Certification</u>
L-Brackets	20	Distance on Center: <u>5 Feet</u>
Colored Screws	1	CREDIT CARD FEE OF 3% WILL NOW BE ADDED
Labor Fee		
SUB TOTAL		
Sales Tax (7.75%)		
Additional Charges		
GRAND TOTAL		
PAY NOW		
BALANCE DUE		

NOTE  
Standarby Rated for a 20psf Snow Load