

GREENSBURG LAND DISTRICT
SECTIONS 13 & 14, TOWNSHIP 7 SOUTH - RANGE 11 EAST

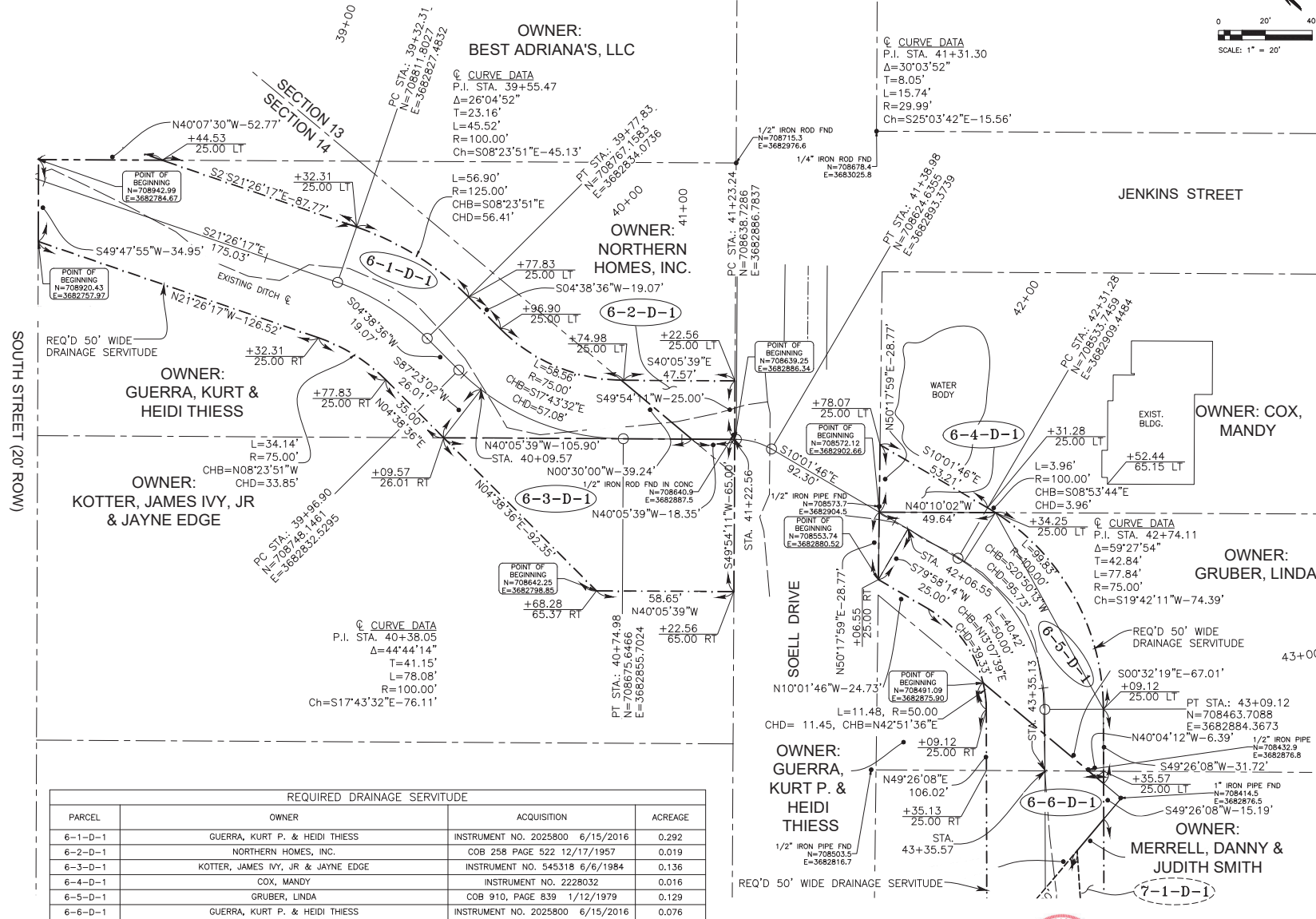

REQUIRED DRAINAGE SERVITUDE				
PARCEL	OWNER	ACQUISITION	ACREAGE	
6-1-D-1	GUERRA, KURT P. & HEIDI THIESS	INSTRUMENT NO. 2025800 6/15/2016	0.292	
6-2-D-1	NORTHERN HOMES, INC.	COB 258 PAGE 522 12/17/1957	0.019	
6-3-D-1	KOTTER, JAMES IVY, JR & JAYNE EDGE	INSTRUMENT NO. 545318 6/6/1984	0.136	
6-4-D-1	COX, MANDY	INSTRUMENT NO. 2228032	0.016	
6-5-D-1	GRUBER, LINDA	COB 910, PAGE 839 1/12/1979	0.129	
6-6-D-1	GUERRA, KURT P. & HEIDI THIESS	INSTRUMENT NO. 2025800 6/15/2016	0.076	

- NOTES:
- ALL PIPES AND MONUMENTS SHOWN HEREON WERE FOUND.
 - THE COORDINATES AND BEARINGS SHOWN HEREON ARE BASED ON LOUISIANA STATE PLANE COORDINATE SYSTEM SOUTH ZONE (NAD83 (2011) EPOCH 2010.00 UTILIZING LSU C46 CORS STATIONS.
 - DISTANCES SHOWN HEREON ARE HORIZONTAL GRID DISTANCES DERIVED FROM THE COORDINATES SHOWN HEREON.
 - THIS MAP IS FOR THE SOLE AND EXCLUSIVE PURPOSE OF DEFINING AND DESCRIBING THE DRAINAGE SERVITUDE SHOWN HEREON. ANY USE OF THIS INFORMATION BY OTHERS OR FOR A DIFFERENT PURPOSE THAN STATED HEREIN WILL VOID THE CERTIFICATION STATEMENT.

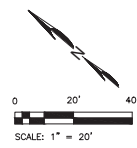

I CERTIFY THIS MAP WAS REVISED TO BE IN ACCORDANCE WITH LOUISIANA REVISED STATUTE 37:688 ET SEQ. TITLE 46, PART LXI CHAPTER 29 STANDARDS OF PRACTICE FOR BOUNDARY SURVEYS, SECTION 2908 ROUTE SURVEY.

THIS MAP IS A FORMAT REVISION OF THE PREVIOUSLY SIGNED AND SEALED VERSION DATED APRIL 2022 BY TODD HARRIS, PLS 5049.

RECORDATION SET

DATE: NOVEMBER 2021
COMPILED BY: T. HAY
DRAWN BY: SJB / ESH
FILE NO.: 201294
FIELD WORK COMPLETED: MARCH 2021

REQUIRED SERVITUDE MAP
TODD A. HARRIS & BRAD HOLLEMAN
PROFESSIONAL LAND SURVEYORS

ROUTE SURVEY

ST. TAMMANY PROJECT NO. 20-078

ST. TAMMANY PARISH
CITY: COVINGTON
PROJECT: SDC-C-0003

DATE: _____
OCCUPATION: _____
REVISIONS: _____

GREENSBURG LAND DISTRICT
SECTIONS 13 & 14, TOWNSHIP 7 SOUTH - RANGE 11 EAST

REQUIRED DRAINAGE SERVITUDE			
PARCEL	OWNER	ACQUISITION	ACREAGE
7-1-D-1	MERRELL, DANNY D. & JUDITH SMITH	INSTRUMENT NO. 1590099 11/14/2006	0.084
7-2-D-1	NAVARRE, GERALD H., JR. & ROSA M.	INSTRUMENT NO. 1378406 978/471	0.218
7-3-D-1	PETIT, ALEXANDER	INSTRUMENT NO. 1020791 10/21/1996	0.062
		INSTRUMENT NO. 1031138 1/17/1997	
		INSTRUMENT NO. 1042740 4/17/1997	

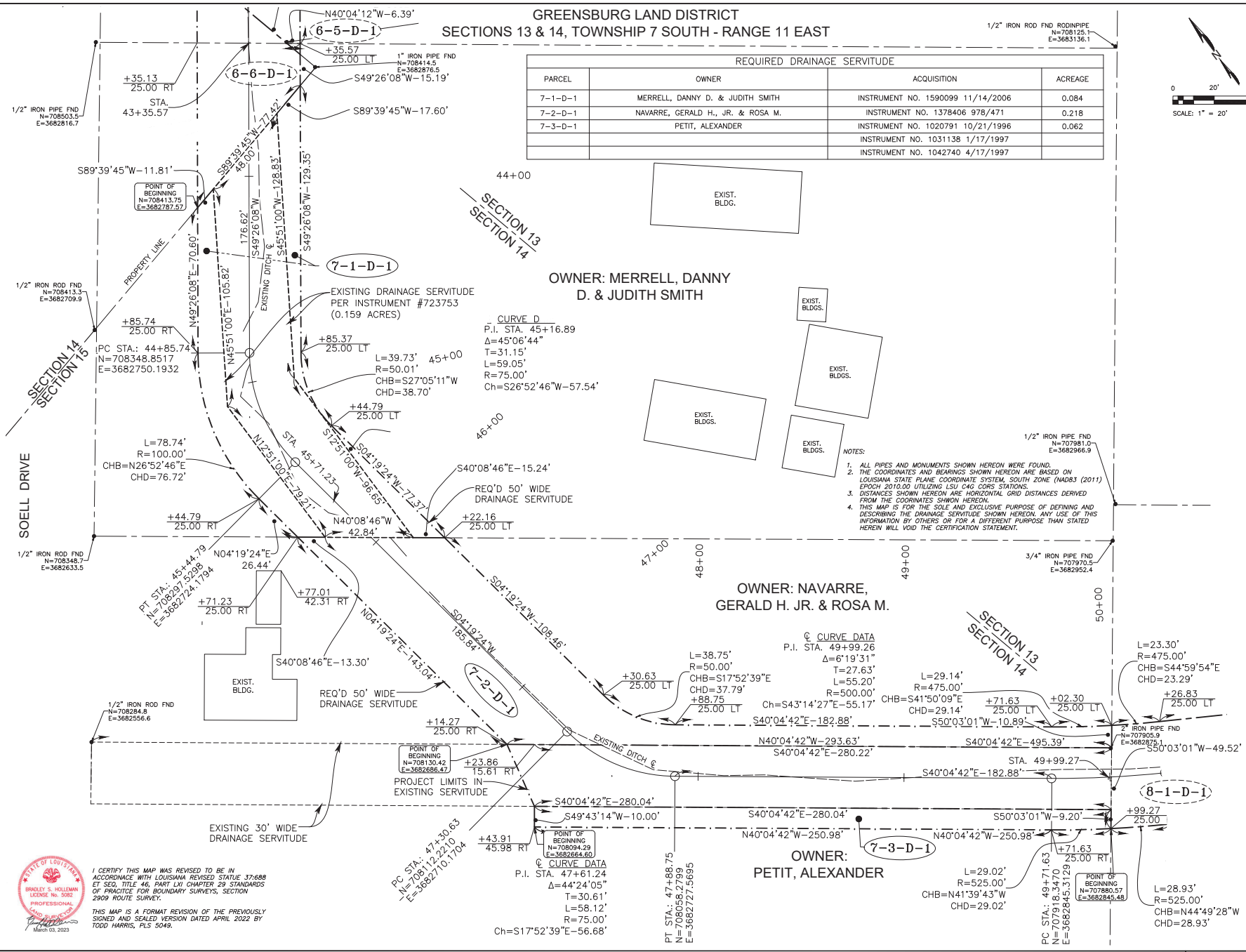
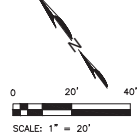

- NOTES:
1. ALL PIPES AND MONUMENTS SHOWN HEREON WERE FOUND.
 2. THE COORDINATES AND BEARINGS SHOWN HEREON ARE BASED ON LOUISIANA STATE PLANE COORDINATE SYSTEM, SOUTH ZONE (NAD83 (2011) EPOCH 2010.00 UTILIZING LSU CAG CORS STATIONS.
 3. DISTANCES SHOWN HEREON ARE HORIZONTAL GRID DISTANCES DERIVED FROM THE COORDINATES SHOWN HEREON.
 4. THIS MAP IS FOR THE SOLE AND EXCLUSIVE PURPOSE OF DEFINING AND DESCRIBING THE DRAINAGE SERVITUDE SHOWN HEREON. ANY USE OF THIS INFORMATION BY OTHERS OR FOR A DIFFERENT PURPOSE THAN STATED HEREIN WILL VOID THE CERTIFICATION STATEMENT.



I CERTIFY THIS MAP WAS REVISED TO BE IN ACCORDANCE WITH LOUISIANA REVISED STATUTE 37:688 ET SEQ., TITLE 46, PART LXI, CHAPTER 29 STANDARDS OF PRACTICE FOR BOUNDARY SURVEYS, SECTION 2909 ROUTE SURVEY. THIS MAP IS A FORMAT REVISION OF THE PREVIOUSLY SIGNED AND SEALED VERSION DATED APRIL 2022 BY TODD HARRIS, PLS. 5049.

DATE: NOVEMBER 2021
PROJECT: ST. TAMMANY

COMPILED BY: T.H.H.
CITY: COVINGTON

DRAWN BY: J.S.B. / E.S.H.
STATE: ST. TAMMANY

FILE NO.: 201994
FIELD WORK COMPLETED: MARCH 2021

RECORDATION SET

TODD A. HARRIS & BRAD HOLLEMAN
PROFESSIONAL LAND SURVEYORS

REQUIRED DRAINAGE SERVITUDE MAP
ROUTE SURVEY

CRESTWOOD DR. 11TH ST & NORTH ST
ST. TAMMANY PROJECT NO. 20-078

DESCRIPTION
REVISIONS

DATE
DATE

GREENSBURG LAND DISTRICT
SECTIONS 13 & 14, TOWNSHIP 7 SOUTH - RANGE 11 EAST

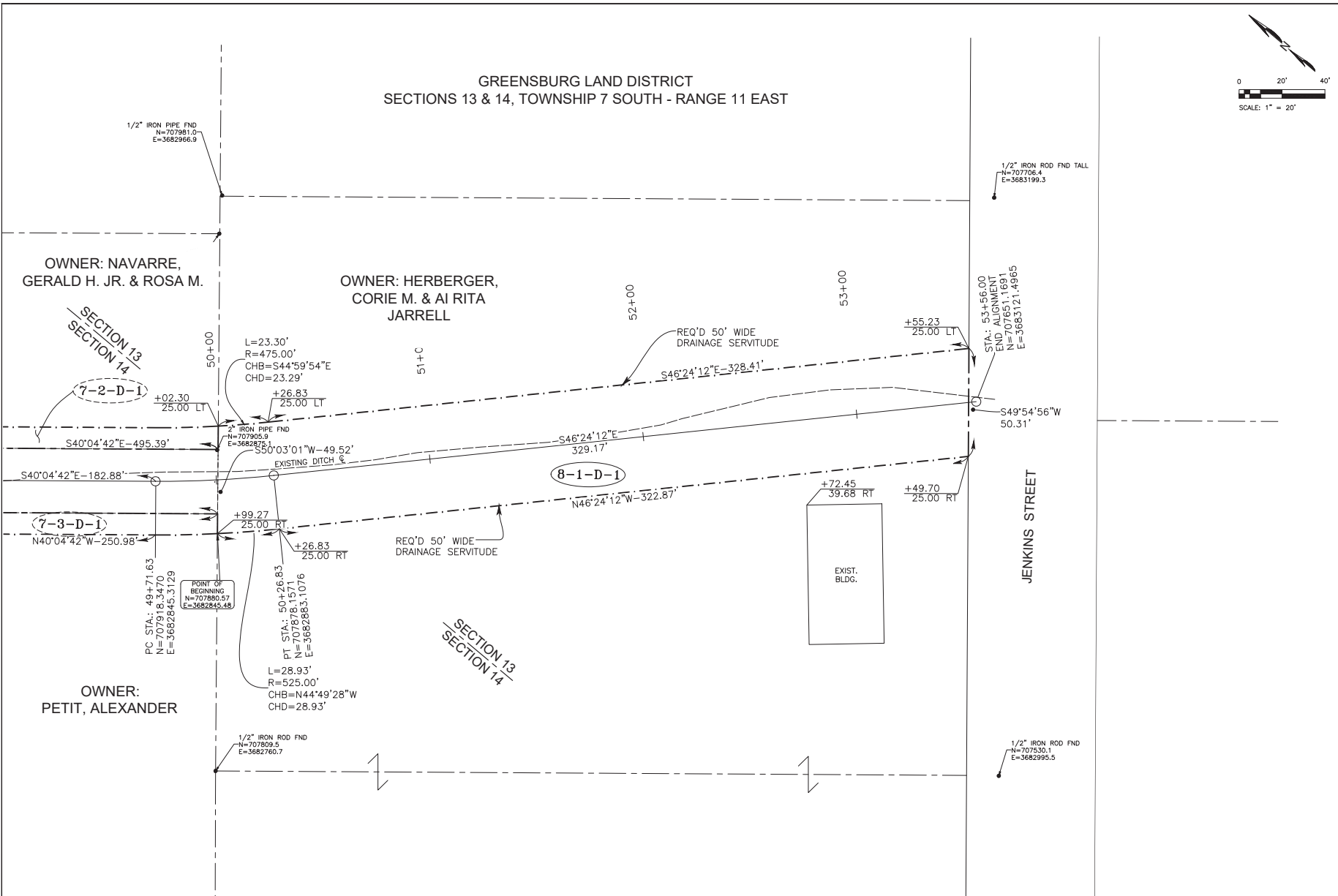
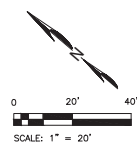

- NOTES:
1. ALL PIPES AND MONUMENTS SHOWN HEREON WERE FOUND.
 2. THE COORDINATES AND BEARINGS SHOWN HEREON ARE BASED ON LOUISIANA STATE PLANE COORDINATE SYSTEM, SOUTH ZONE (NAD83 (2011) EPOCH 2010.00 UTILIZING LSU C46 CORS STATIONS.
 3. DISTANCES SHOWN HEREON ARE HORIZONTAL GRID DISTANCES DERIVED FROM THE COORDINATES SHOWN HEREON.
 4. THIS MAP IS FOR THE SOLE AND EXCLUSIVE PURPOSE OF DEFINING AND DESCRIBING THE DRAINAGE SERVITUDE SHOWN HEREON. ANY USE OF THIS INFORMATION BY OTHERS OR FOR A DIFFERENT PURPOSE THAN STATED HEREIN WILL VOID THE CERTIFICATION STATEMENT.

REQUIRED DRAINAGE SERVITUDE				
PARCEL	OWNER	ACQUISITION	ACREAGE	
8-1-D-1	HERBERGER, CORIE M. & AI RITA JARRELL	INSTRUMENT NO. 1752636 12/15/2009	0.404	



I CERTIFY THIS MAP WAS REVISED TO BE IN ACCORDANCE WITH LOUISIANA REVISED STATUTE 37:688 ET SEQ, TITLE 46, PART LXI CHAPTER 29 STANDARDS OF PRACTICE FOR BOUNDARY SURVEYS, SECTION 2909 ROUTE SURVEY.
THIS MAP IS A FORMAT REVISION OF THE PREVIOUSLY SIGNED AND SEALED VERSION DATED APRIL 2022 BY TODD HARRIS, P.L.S. 5049.

RECORDATION SET

DATE: NOVEMBER 2021
COMPILED BY: T. HAY
DRAWN BY: T. SUB / ESH
FILE NO.: 202284
FIELD WORK COMPLETED: MARCH 2021

REQUIRED SERVITUDE MAP
TODD A. HARRIS & BRAD HOLLENAY
PROFESSIONAL LAND SURVEYORS

REQUIRED DRAINAGE SERVITUDE MAP
CRESTWOOD DR. 11TH ST & NORTH ST
ST. TAMMANY PROJECT NO. 20-078

ROUTE SURVEY

NO.	DATE	DESCRIPTION	REVISIONS