

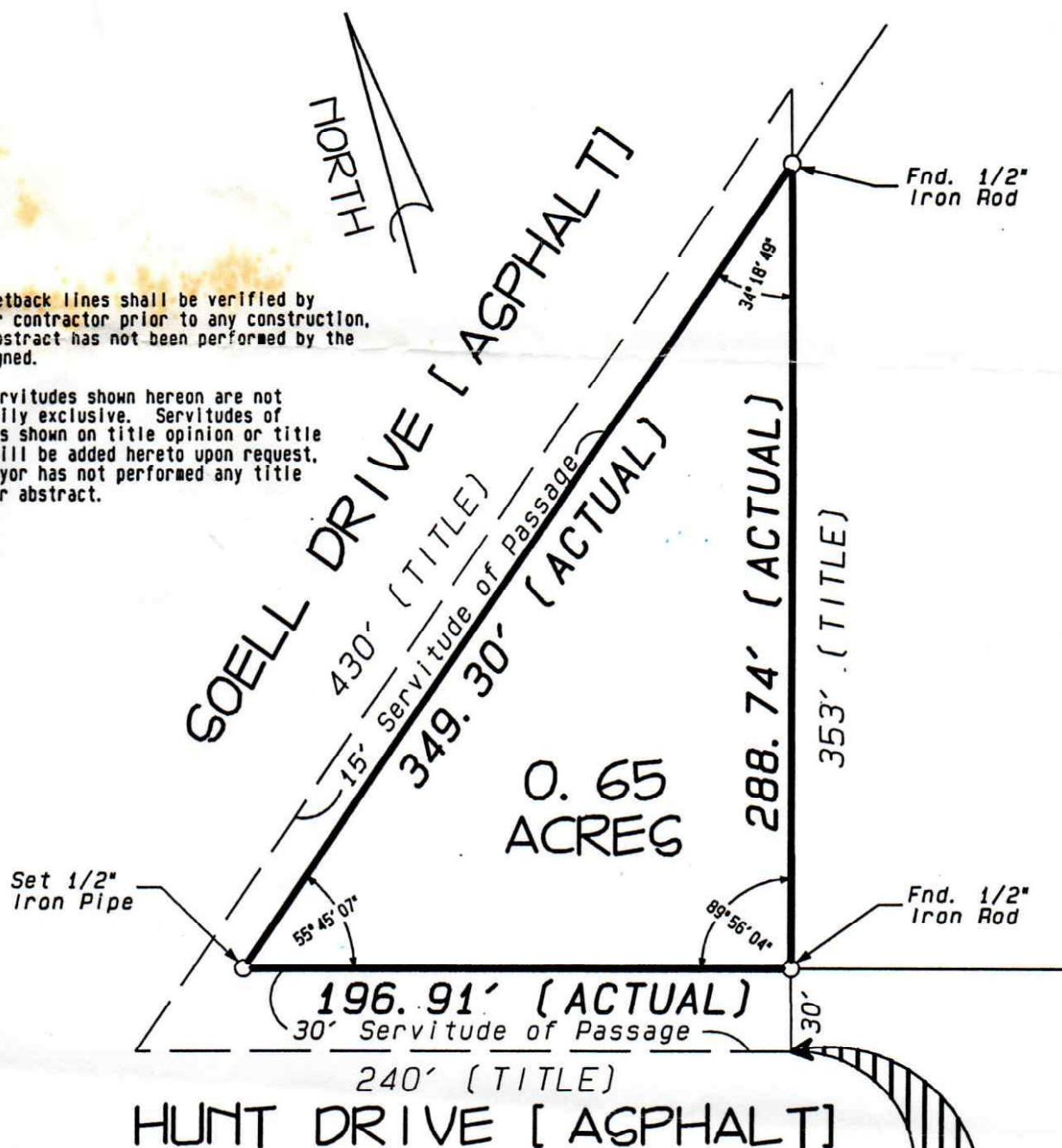

NOTE: Setback lines shall be verified by owner or contractor prior to any construction, as an abstract has not been performed by the undersigned.

Note: Servitudes shown hereon are not necessarily exclusive. Servitudes of record as shown on title opinion or title policy will be added hereto upon request, as surveyor has not performed any title search or abstract.



This point is reported to be N32°21'W-454.9' from the Southeast Corner of Section 12, Township 7 South, Range 11 East, St. Tammany Parish, Louisiana, which point is on the Abita Mandeville Highway (State Highway No. 59); thence in a Northerly direction along said Highway 1050'; thence in a Northwesterly direction 1360' to the Point of Beginning.

Note: This is to certify that I have consulted the Federal Insurance Administration Flood Hazard Boundary Maps and found the property described is located in Flood Zone(s) "C" with a Base Flood Elevation of N/A in accordance with Community Panel No. 225205 0235 C ; Revised: OCT. 17, 1989

This is to certify that I have done an actual ground survey and found that no encroachments exist either way across any property lines except as shown.

THIS IS TO CERTIFY THAT THIS SURVEY WAS DONE UNDER MY DIRECT SUPERVISION AND CONTROL; AND THAT THE SURVEY WAS DONE ON THE GROUND AND IS IN ACCORDANCE WITH THE "MINIMUM STANDARDS FOR PROPERTY BOUNDARY SURVEYS" AS ADOPTED BY THE STATE OF LOUISIANA, BOARD OF REGISTRATION FOR PROFESSIONAL ENGINEERS AND LAND SURVEYORS FOR A CLASS "C" SURVEY.

SURVEY MAP OF
A 0.65 ACRE PARCEL OF LAND SITUATED IN
SEC. 12, TOWNSHIP 7 SOUTH, RANGE 11 EAST
in
St. Tammany Parish, Louisiana

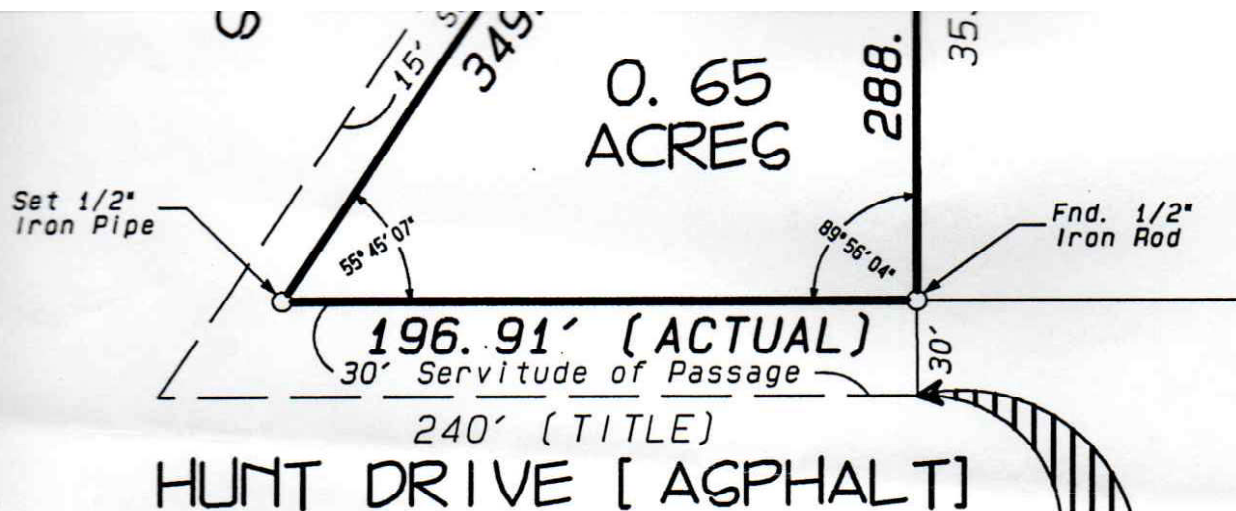

This point is reported to be N32°21'W-454.9' from the Southeast Corner of Section 12, Township 7 South, Range 11 East, St. Tammany Parish, Louisiana, which point is on the Abita Mandeville Highway (State Highway No. 59); thence in a Northerly direction along said Highway 1050'; thence in a Northwesterly direction 1360' to the Point of Beginning.

Note: This is to certify that I have consulted the Federal Insurance Administration Flood Hazard Boundary Maps and found the property described is located in Flood Zone(s) "C" with a Base Flood Elevation of N/A in accordance with Community Panel No. 225205 0235 C ; Revised: OCT. 17, 1989

This is to certify that I have done an actual ground survey and found that no encroachments exist either way across any property lines except as shown.

THIS IS TO CERTIFY THAT THIS SURVEY WAS DONE UNDER MY DIRECT SUPERVISION AND CONTROL; AND THAT THE SURVEY WAS DONE ON THE GROUND AND IS IN ACCORDANCE WITH THE "MINIMUM STANDARDS FOR PROPERTY BOUNDARY SURVEYS" AS ADOPTED BY THE STATE OF LOUISIANA, BOARD OF REGISTRATION FOR PROFESSIONAL ENGINEERS AND LAND SURVEYORS FOR A CLASS "C" SURVEY.

SURVEY MAP OF
A 0.65 ACRE PARCEL OF LAND SITUATED IN
SEC. 12, TOWNSHIP 7 SOUTH, RANGE 11 EAST
in
St. Tammany Parish, Louisiana
for

JERRY RODRIGUE

Survey No. 941116
Date: OCTOBER 14, 1994

Drawn by: CSY
Revised:

Scale: 1" = 60'

JOHN E. BONNEAU & ASSOCIATES, INC.

Professional Land Surveyors • Planners and Consultants

1011 N. CAUSEWAY BLVD. -SUITE 34 • MANDEVILLE, LA. 70471 (504)626-0808

SLIDELL (504)643-2508 • MANDEVILLE (504) 626-3546 • N.O. (504)456-2042

FAX NO. (504) 626-0057

This Survey is Certified
True and Correct By
JOHN E. BONNEAU
REG. No. 4423

REGISTERED
PROFESSIONAL
LAND SURVEYOR

John E. Bonneau
Professional Land Surveyor
Registration No. 4423