

FINAL APPROVAL  
**PRELIMINARY**  
 CHAIRMAN OF PLANNING & ZONING COMM.  
**PRELIMINARY**  
 DIR. DEPT. OF ENGINEERING  
**PRELIMINARY**  
 SECRETARY OF PLANNING & ZONING COMM.  
**PRELIMINARY**  
 CLERK OF COURT  
**PRELIMINARY**  
 DATE \_\_\_\_\_ FILE NO. \_\_\_\_\_

A RESUBDIVISION OF LOT 14-A INTO LOTS 14-A1 & 14-A2, BEATTY ACRES ESTATES, IN SECTION 23 T7S, R11E, ST. TAMMANY PARISH, LOUISIANA  
 Reference: A Reconfiguration Map by this Firm of Lots 13 & 14-A, File Date 12-29-2014, File No. 5332 B, Clerk of Courts Office (Based Bearings)  
 This property is located in Flood Zone A2, B & C, per FEMA Map No. 225205 0245 C, Dated 10-17-1989

\*THIS PLAT IS FOR A REVIEW ONLY.

THIS MAP IS IN ACCORDANCE WITH THE STANDARD REGULATORY REQUIREMENTS PURSUANT TO THE ACCURACY STANDARDS OF SURVEY AND THE APPLICABLE STANDARDS OF PRACTICE CITED IN LAC 46:141.  
 THIS MAP IS IN ACCORDANCE WITH A PHYSICAL SURVEY MADE ON THE GROUND UNDER THE SUPERVISION OF THE UNDERSIGNED.

**PRELIMINARY**

BRUCE M. BUTLER III  
 LA PROFESSIONAL LAND SURVEYOR  
 LIC. NO. 4884

**LS** Land Surveying, LLC  
 518 N. Columbia Street  
 Covington, LA 70433  
 (985) 892-8277 office (985) 898-0355 fax

MAP PREPARED FOR

<b>SAM CAMP</b>	
SCALE: 1" = 110'	DRAWN BY: JMG
DATE: 10-28-2025	
LOCATED IN LOT 14-A, BEATTY ACRES ESTATES, ST. TAMMANY PARISH, LA.	
SURVEY NUMBER	

Terr3\SamCamp14Aresub

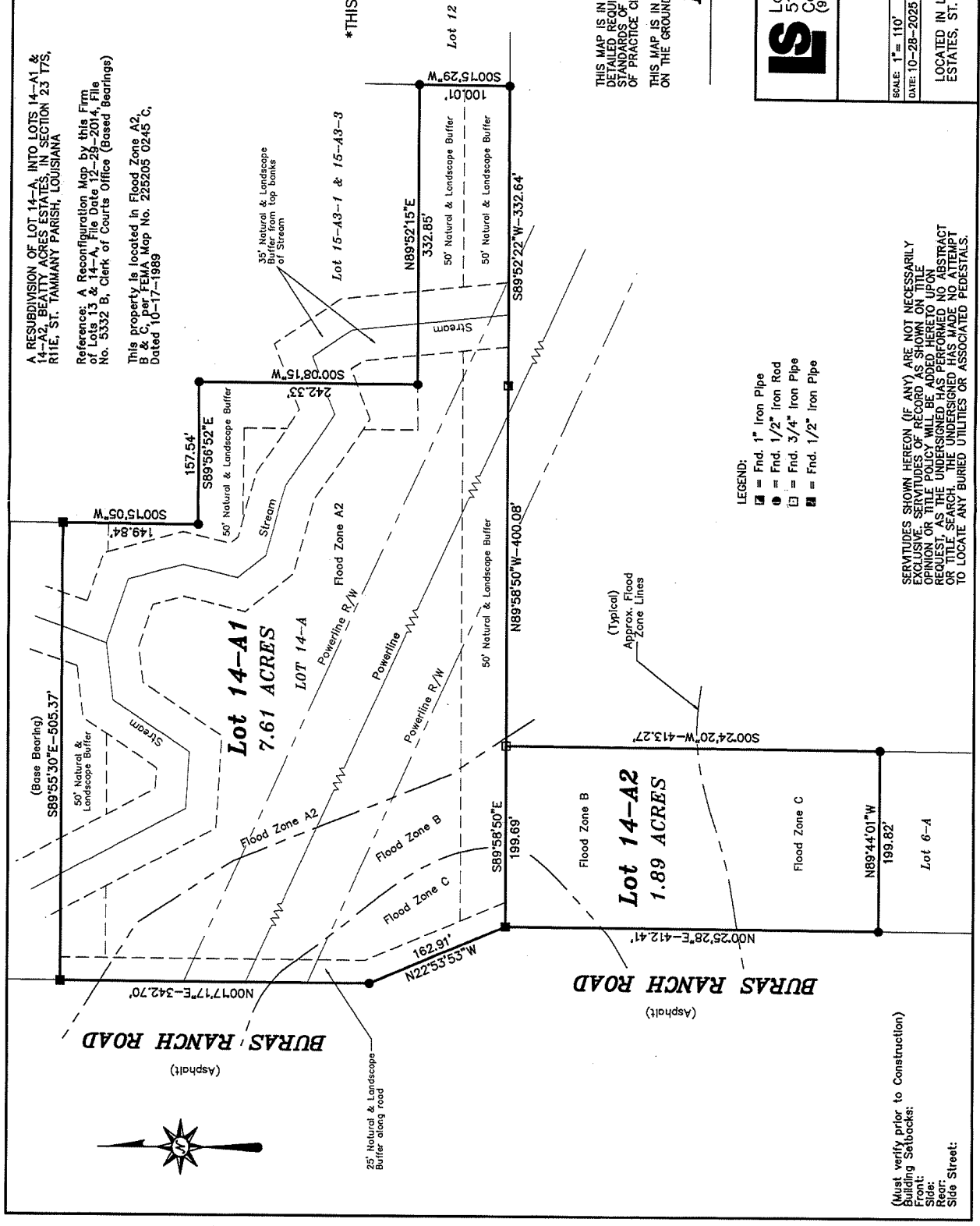

(Must verify prior to Construction)  
 Building Setbacks:  
 Front:  
 Side:  
 Rear:  
 Side Street: