

All that certain lot or parcel of land, together with all buildings and improvements thereon, and all rights thereunto belonging, situated in Section 34, Township 8 South, Range 14 East, St. Tammany Parish, Louisiana, more particularly described as follows:

From the Section corner common to Sections 2 and 3, Township 9 South, Range 14 East, and Sections 34 and 35, Township 8 South, Range 14 East, go North 00 deg. 08 min. 1332.2 feet to a point; thence go North 89 deg. 52 min. 10 sec. West 743 feet to a point; thence go South 18 deg. 54 min. West 42.3 feet to a point; thence go South 89 deg. 52 min. 10 sec. West 649.67 feet to the Point of Beginning

From the Point of Beginning, go South 00 deg. 07 min. 10 sec. East 358.34 feet to a point; thence go South 89 deg. 55 min. 36 sec. West 262.15 feet to a point; thence go North 00 deg. 35 min. 27 sec. East 353.76 feet to a point; thence go North 89 deg. 03 min. 10 sec. East 257.79 feet back to the Point of Beginning, all in accordance with a survey by Ivan M. Borgen, C.E., dated March 26, 1980, a copy of which is annexed to an Act recorded at COB 968, Page 874 in the official records of St. Tammany Parish, Louisiana, said property being subject to such servitudes, setback lines, fence misalignments or overlaps and other matters of record, and as are shown on said survey.

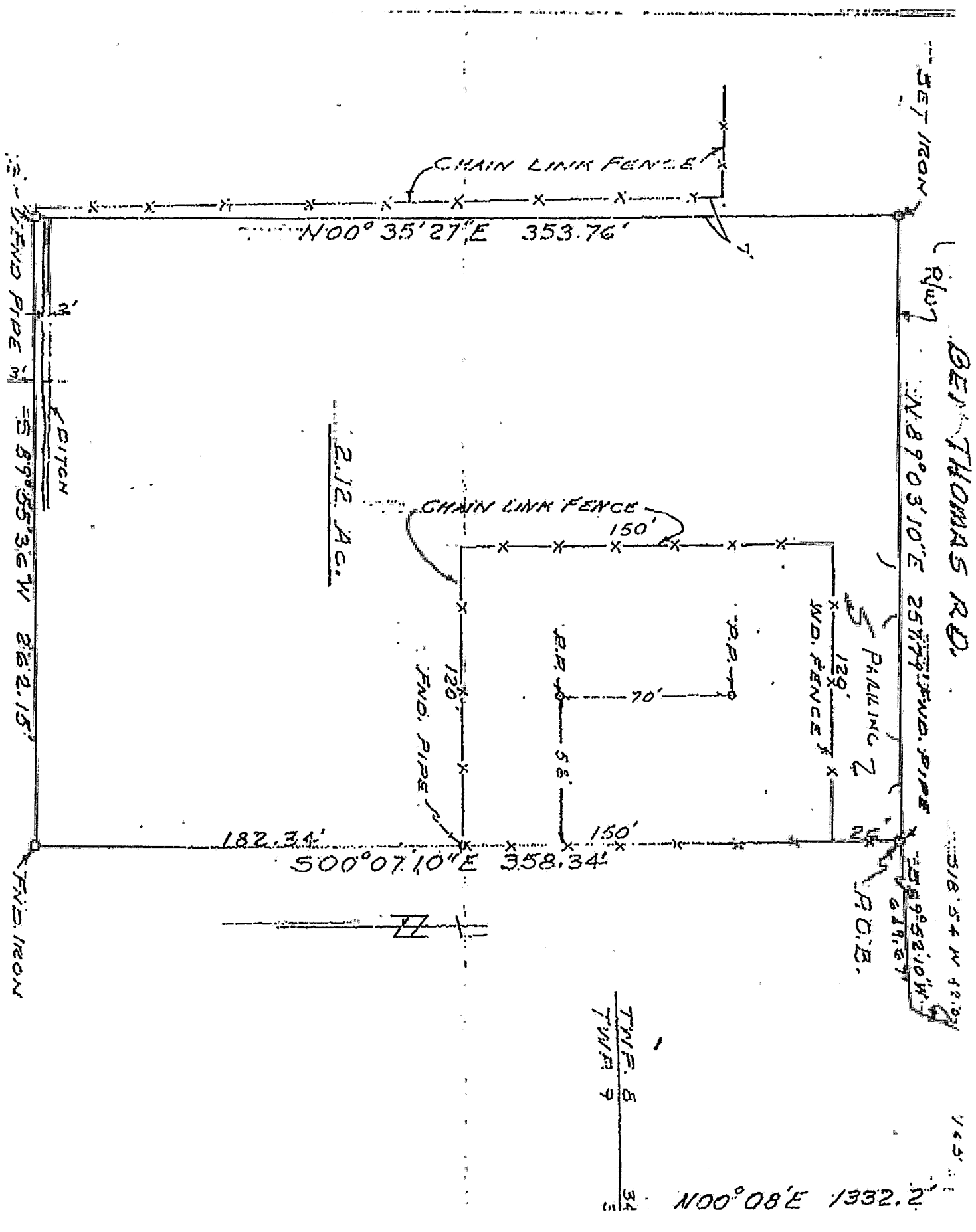

TWE. 8
TWEE 9

145'

ALL THAT CERTAIN PIECE OR PARCEL OF LAND, and its component parts, together with all the buildings and improvements thereon; also, all rights, ways, means, privileges, servitudes, prescriptions, advantages and appurtenances thereunto belonging or in anywise appertaining thereto, situated in Section 34, Township 8 South, Range 14 East, St. Tammany Parish, Louisiana, and more fully described as follows, to wit:

From the corner common to Sections 2, 3, 34 and 35, in Township 8 South, Range 14 East, go North 00 degrees 08 minutes East a distance of 1,332.2 feet to a point; thence go West a distance of 743.0 feet to a point; thence go South 19 degrees West a distance of 42.3 feet to a point; thence go West a distance of 500.0 feet to the POINT OF BEGINNING along the southerly right of way line of Ben Thomas Road.

Thence from the POINT OF BEGINNING go South a distance of 176.0 feet to a point; thence go West a distance of 150.0 feet to a point; thence go North a distance of 176.0 feet to a point on the southerly right of way line of Ben Thomas Road; thence go along said southerly right of way line East a distance of 150.0 feet back to the POINT OF BEGINNING.

Containing in all 0.6060 acres of land, more or less. All in accordance with a survey of J. V. Burkes, III, C.E.; dated March 10, 1989, being Survey No. 890115, a copy of which is annexed to an act recorded as COB 1404, folio 408.

any Clerk of Court - Inst#736148

FROM THE CORNER COMMON TO SECTIONS 2, 3, 34 & 35, T8S, R14E; THENCE 100° 35' E - 1,332.2'; THENCE WEST - 743.0'; THENCE S19° W - 42.3'; THENCE WEST - 500.0' TO THE POINT OF BEGINNING.

BEN THOMAS ROAD

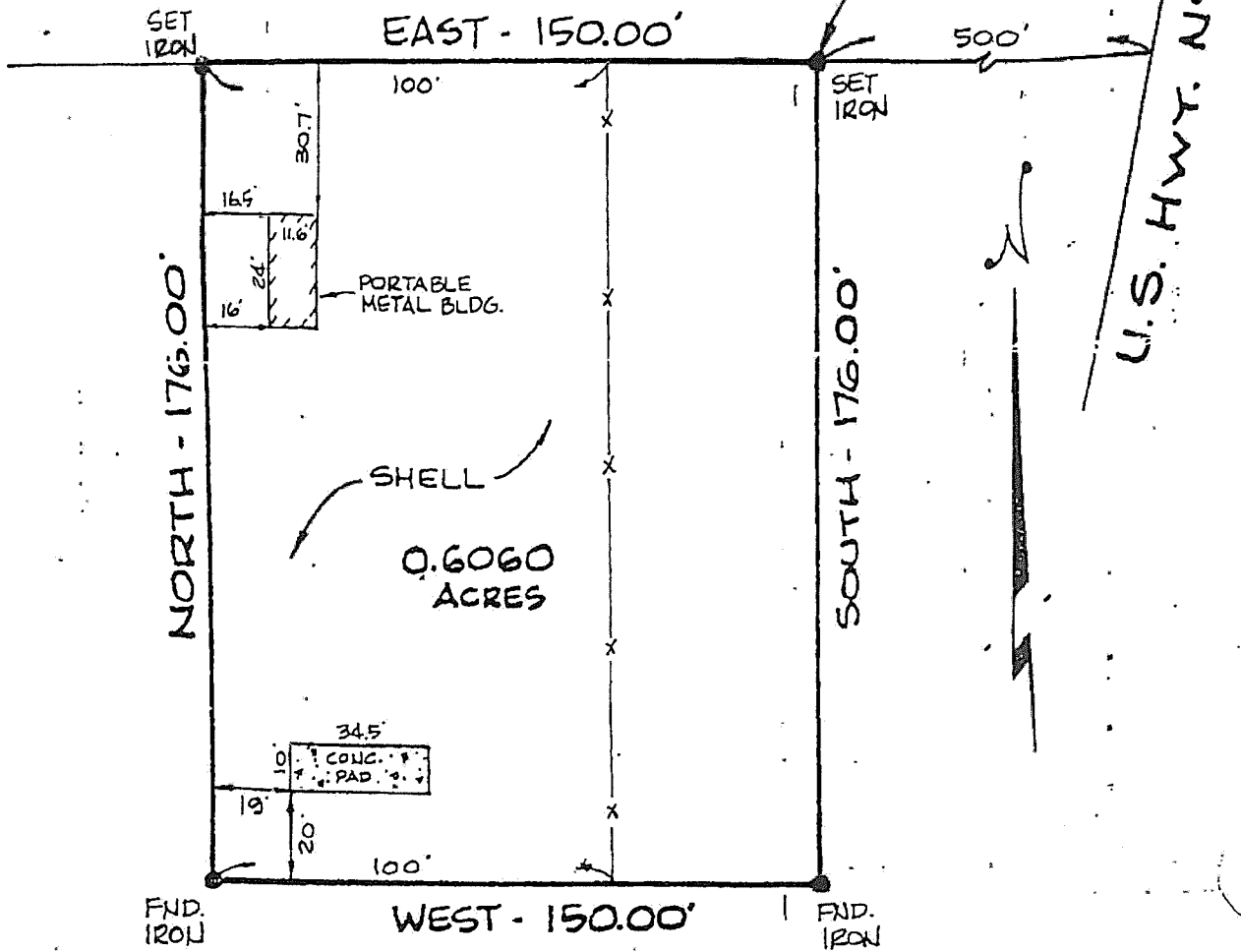

SURVEY MAP
OF
0.6060 ACRES OF LAND

LOCATED IN
SECTION 34 - T8S - R14E
ST. TAMMANY PARISH, LA.
CERTIFIED TO
REV. ALBERT BRECKENRIDGE

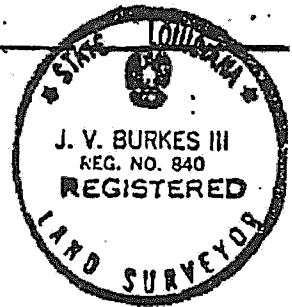

SCALE: 1" = 40'
DATE: MARCH 10, 1989
SURVEY NO: 890, 115 FLOOD HAZARD ZONE A2.

SURVEYED BY:
J.V. Burkes III
J.V. BURKES III
LA. REG. NO. 840
SLIDELL, LA.

DWM: UZM