

EXHIBIT "A"

2023-3547-ZC

Lots # 41, 43, 45, Sq. 14, West Abita Subd. Assmnt. # 1390813 73, St. Tammany Parish, LA.

MAP
174B

2023-3547-ZC

PLAT
TADIA SP211
HALF OF THE NE QUARTER OF SECTION 34
TOWNSHIP 9 SOUTH OF RANGE 11 EAST
ST TAMMANY PARISH LA
FEBRUARY 24, 1910
ALL LOTS MEASURE 26 FT X 100 FT
STANDARD MEASURE
FRONTED ON PLAT

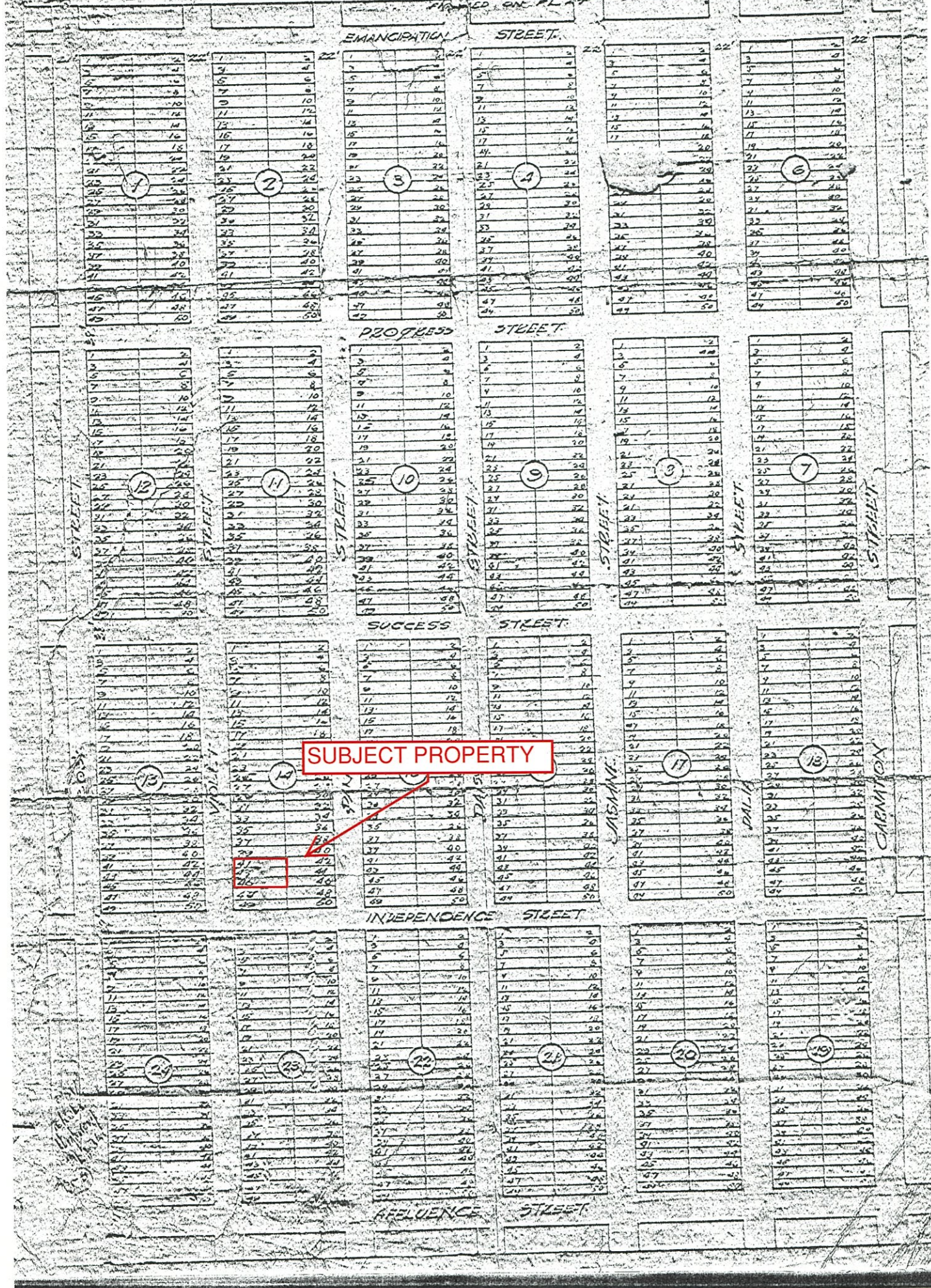

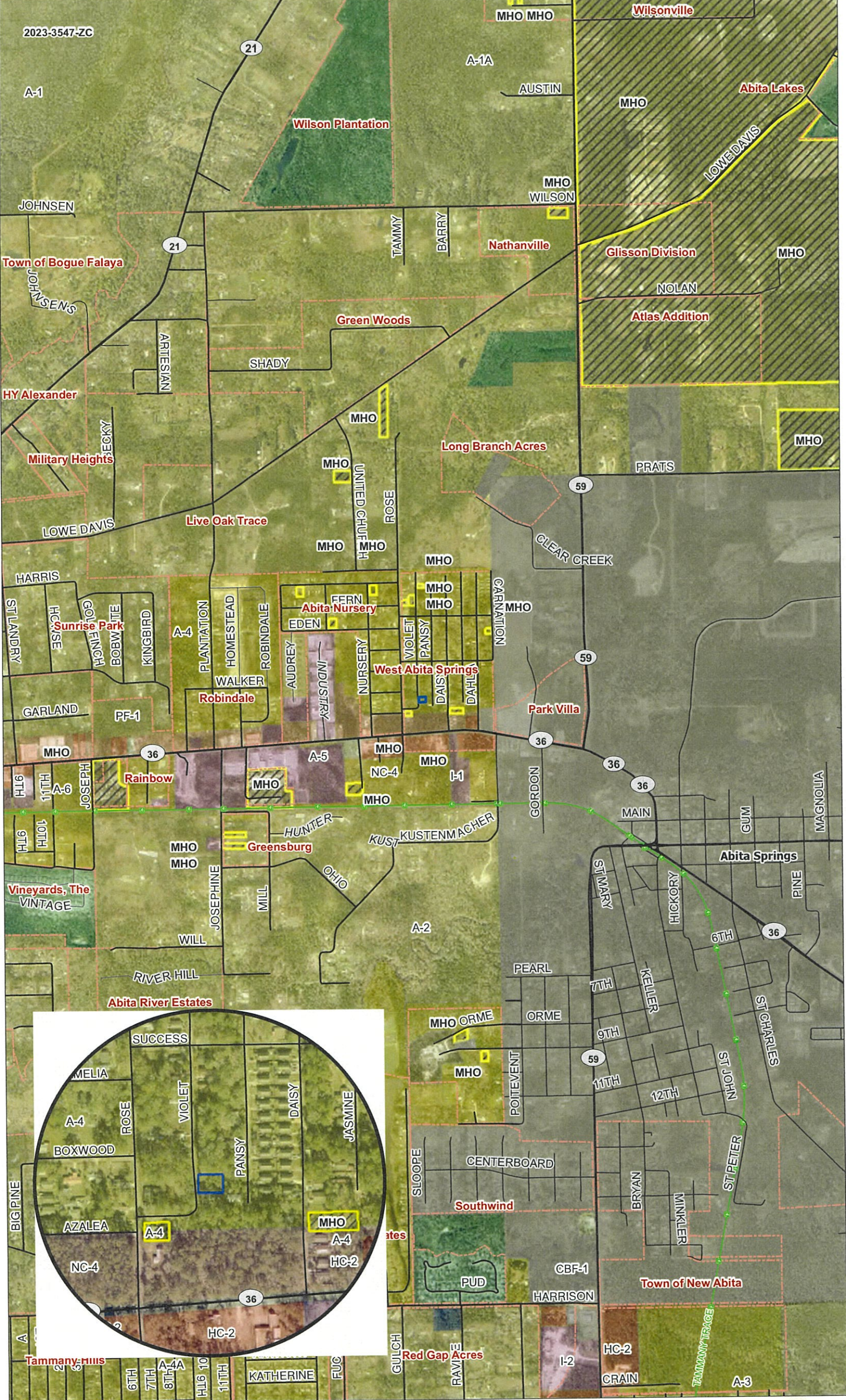

Administrative Comment

December 7, 2023

Department of Planning & Development



ZONING STAFF REPORT
2023-3547-ZC

MICHAEL B. COOPER
PARISH PRESIDENT

PLANNING & DEVELOPMENT
Ross Liner
Director

985-898-2529 21454 Koop Drive, Suite 1B, Mandeville, LA 70471 stpgov.org/planning

Location: Parcel located on the east side of Violet Street, south of Success Street, being Lots 41, 43, 45, West Abita Springs Subdivision, Covington S36, T6S, R11E; Ward 10, District 2 **Council District:** 2

Petitioner: Dragonfly Enterprises, Inc. - Jamie Lindsay **Posted:** October 12, 2023

Owner: Reina Perez de Cohen and Norvic Avile **Commission Hearing:** November 1, 2023

Size: 0.172 acres **Determination:** Approved

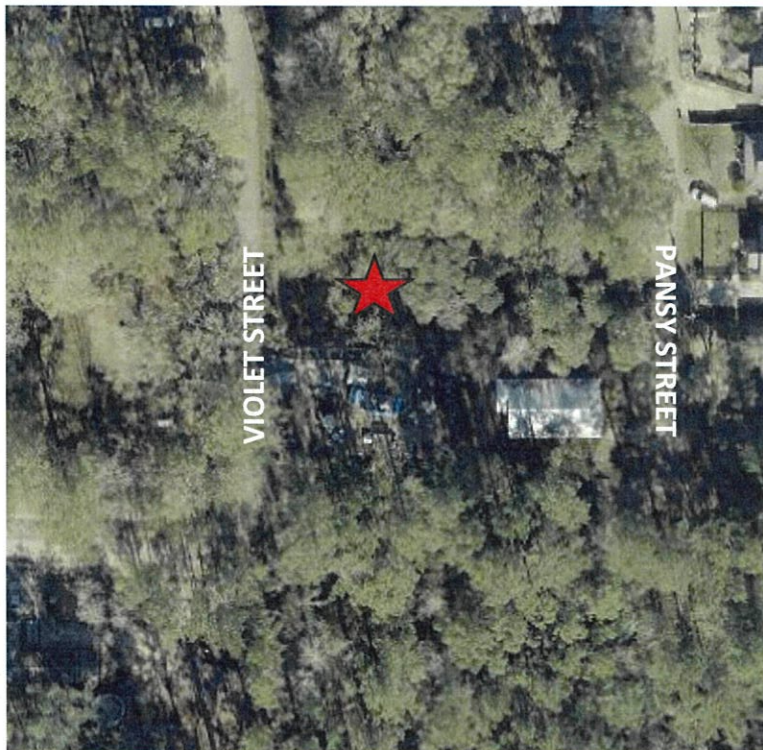

Current Zoning

A-4 Single-Family Residential District

Requested Zoning

A-4 Single-Family Residential District

MHO Manufactured Housing Overlay

Future Land Use

Residential Medium-Intensity

Flood Zone

Effective Flood Zone C

Preliminary Flood Zone X

Critical Drainage: No

FINDINGS

1. The petitioner is requesting to change the zoning classification from A-4 Suburban District to A-4 Suburban District and MHO Manufactured Housing Overlay. The site is located on the east side of Violet Street, south of Success Street, being Lots 41, 43, 45, West Abita Springs Subdivision, Covington. This property has a municipal address of 72354 Violet Street, Covington.

Zoning History

2. Table 1: Zoning history of Subject Lot(s)

Ordinance	Prior Classification	Zoning Classification
10-2234 – Comprehensive Rezoning	Unknown	A-4 Single-Family Residential District

Site and Structure Provisions

3. According to the application submitted, there is an existing mobile home onsite.

Administrative Comment

December 7, 2023

Department of Planning & Development



ZONING STAFF REPORT
2023-3547-ZC

MICHAEL B. COOPER
PARISH PRESIDENT

PLANNING & DEVELOPMENT
Ross Liner
Director

Compatibility or Suitability with Adjacent Area

4. Table 2: Surrounding Land Use and Zoning

Direction	Surrounding Use	Surrounding Zoning Classification
North	Undeveloped	A-4 Single-Family Residential District
South	Undeveloped	A-4 Single-Family Residential District
East	Residential	A-4 Single-Family Residential District
West	Residential	A-4 Single-Family Residential District

5. There are various parcels within West Abita Springs Subdivision and the adjacent Abita Nursery that have received the MHO Manufactured Housing Overlay zoning classification approval over the years. The following properties that have been granted approval for the overlay within the vicinity of the subject property are as follows:

Table 3: Nearby Rezoning Cases

Lot & Subdivision	Request	Ordinance
Lots 19 & 20 (Abita Nursery Subdivision)	A-4 Single-Family Residential TO A-4 Single-Family Residential and MHO Manufactured Housing Overlay	Approved per Council Ord. 16-3522
Lot 16A (Abita Nursery Subdivision)	A-4 Single-Family Residential TO A-4 Single-Family Residential and MHO Manufactured Housing Overlay	Approved per Council Ord. 18-3870
Lots 28, 30, 32, 34, 36 & 38 (West Abita Springs Subdivision, adjacent to subject property)	A-4 Single-Family Residential TO A-4 Single-Family Residential and MHO Manufactured Housing Overlay	Approved per Council Ord. 19-4076
Lots 16, 18 & 20 (West Abita Springs Subdivision)	A-4 Single-Family Residential TO A-4 Single-Family Residential and MHO Manufactured Housing Overlay	Approved per Council Ord. 20-4205
Lots 1, 2, 3, 4, 5 & 6 (West Abita Springs Subdivision)	A-4 Single-Family Residential TO A-4 Single-Family Residential and MHO Manufactured Housing Overlay	Approved per Council Ord. 20-4349
Lots 1, 2, 3, 4, 5, 6, 7 & 8 (West Abita Springs Subdivision)	A-4 Single-Family Residential TO A-4 Single-Family Residential and MHO Manufactured Housing Overlay	Approved per Council Ord. 21-4632
Lots 33, 35 & 37 (West Abita Springs Subdivision)	A-4 Single-Family Residential TO A-4 Single-Family Residential and MHO Manufactured Housing Overlay	Approved per Council Ord. 22-4771
Lots 15 and 17 (West Abita Springs Subdivision)	A-4 Single-Family Residential TO A-4 Single-Family Residential and MHO Manufactured Housing Overlay	Approved per Council Ord. 22-5050
Lots 1 and 2 (Abita Nursery Subdivision)	A-4 Single-Family Residential TO A-4 Single-Family Residential and MHO Manufactured Housing Overlay	Approved per Council Ord. 22-5082
Lots 34 and 36 (West Abita Springs Subdivision)	A-4 Single-Family Residential TO A-4 Single-Family Residential and MHO Manufactured Housing Overlay	Approved per Council Ord. 23-5178

6. If the request for the MHO Manufactured Housing Overlay is approved, the applicant can do one of the following:
1. Obtain an electrical permit to turn on the power of the existing mobile home
 2. Replace the existing structure with a new mobile home.

Administrative Comment

December 7, 2023

Department of Planning & Development



ZONING STAFF REPORT
2023-3547-ZC

MICHAEL B. COOPER
PARISH PRESIDENT

PLANNING & DEVELOPMENT
Ross Liner
Director

Consistency with New Directions 2040

Residential – Medium Intensity: Medium Intensity neighborhoods include a broader mix of large and small lots but remain predominantly, single-family detached homes. Attached homes such as townhomes and 2-unit homes, as well as assisted living centers may fit into the character of Medium Intensity Residential Neighborhoods. The higher density of development makes central water and sewer more practical than on-site water and wastewater systems, and infrastructure like sidewalks, subsurface drainage, and street lighting are more common. These areas are appropriate buffers between Rural or Low Intensity Residential Neighborhoods and High Intensity Residential Neighborhoods or Commercial and Institutional areas.

1. The proposed zoning change is consistent with the following goals, policies, and strategies of the Comprehensive Plan:
 - a. Goal 1.8: A variety of safe, affordable, and attractive housing types will meet the needs of our diverse community.

