

A SURVEY OF ST. JOHN CHURCH ROAD
SITUATED IN
SECTION 7, TOWNSHIP 5 SOUTH, RANGE 10 EAST
ST. TAMMANY PARISH, LOUISIANA.

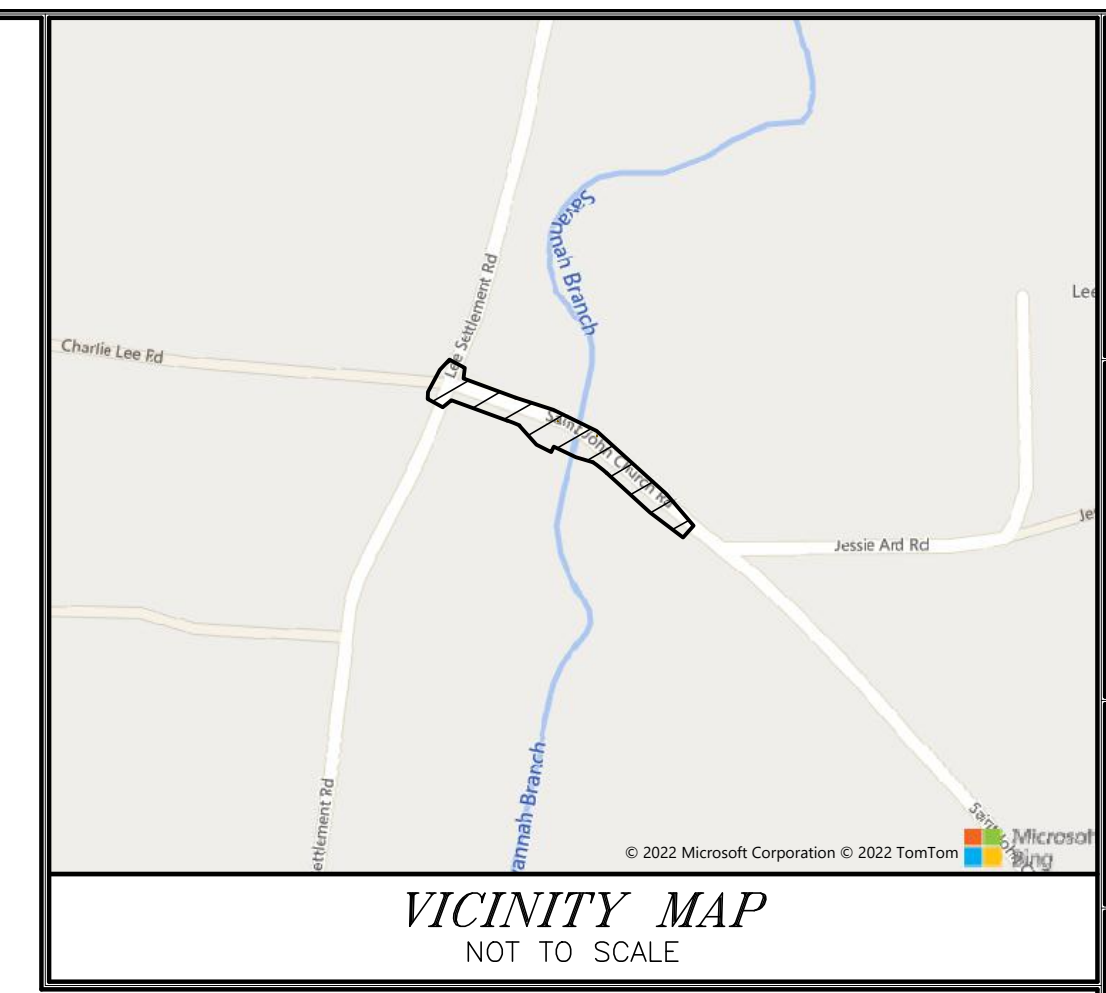

This drawing and design are the property of **LOWE ENGINEERS, LLC**. They are submitted on the condition that they are not to be used, reproduced, or copied, in whole or in part, or used for furnishing information to others, without the prior written consent of **LOWE ENGINEERS, LLC**. All common law rights of copyright and otherwise are hereby specifically reserved.

DRAWN BY	SAC
DATE	08/25/22
REVISION	DATE
CLIENT COMMENTS	10/27/22
CHECKED	JEB
SCALE	1" = 30'
SURVEY #	22-140414

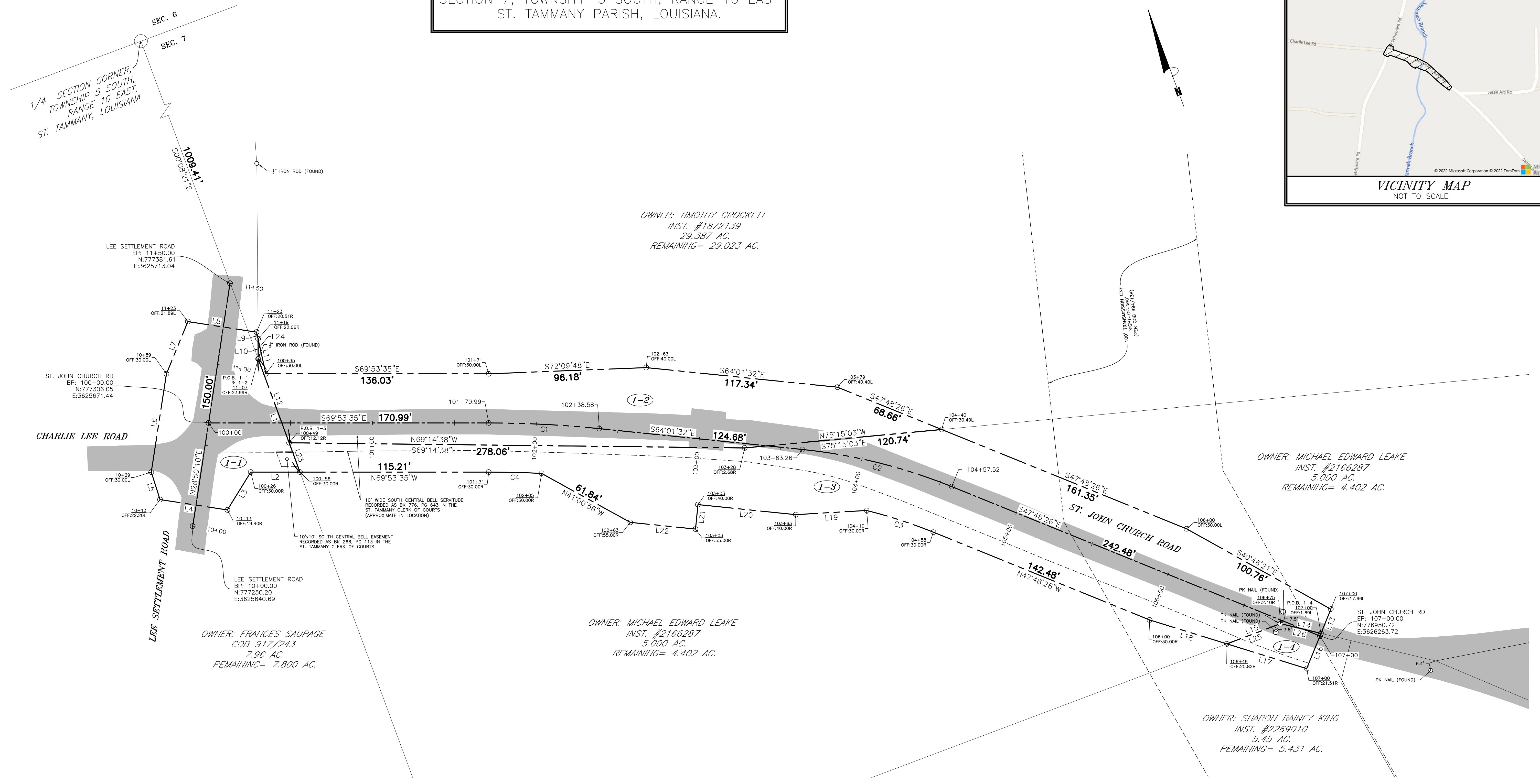

LINE	BEARING	DISTANCE
L1	S00°08'21"E	73.69'
L2	N69°53'35"W	30.04'
L3	S51°49'02"W	27.16'
L4	N61°09'50"W	41.60'
L5	N02°32'31"E	17.61'
L6	N38°50'10"E	60.70'
L7	N42°26'42"E	34.48'
L8	S61°09'41"E	42.40'
L9	S07°29'45"W	4.27'
L10	S19°41'45"W	12.14'
L11	S07°29'45"W	21.81'
L12	N00°08'21"W	54.64'
L13	S42°11'34"W	15.97'

LINE	BEARING	DISTANCE
L14	N56°23'15"W	25.42'
L15	S89°28'22"W	34.97'
L16	S42°11'34"W	23.20'
L17	N52°39'41"W	51.01'
L18	N52°39'41"W	49.35'
L19	N73°17'17"W	43.31'
L20	N64°01'32"W	60.00'
L21	S25°56'28"W	15.00'
L22	N64°01'32"W	40.00'
L23	N00°08'21"W	19.05'
L24	N19°41'45"E	12.14'
L25	N89°28'22"E	34.97'
L26	S56°23'15"E	25.42'

CURVE #	CH BEARING	DELTA	RADIUS	ARC LEN	ALIGNMENT
C1	S66°57'34"E	009°52'03"	660.00'	67.59'	ST. JOHN CHURCH RD
C2	S55°54'59"E	016°13'06"	333.00'	94.26'	ST. JOHN CHURCH RD

CURVE	LENGTH	RADIUS	DELTA ANGLE	CHORH BEARING	CHORD LENGTH
C3	42.88'	303.00'	8°06'33"	N51°51'43"W	42.85'
C4	32.26'	630.00'	2°56'01"	N68°25'35"W	32.25'

PARCEL	OWNER	ACQUISITION	AREA
1-1	FRANCES SAURAGE	COB 917/243	0.160 ACRES
1-2	TIMOTHY CROCKETT	INSTRUMENT #1872139	0.364 ACRES
1-3	MICHAEL EDWARD LEAKE	INSTRUMENT #2166287	0.598 ACRES
1-4	SHARON RAINEY KING	INSTRUMENT #2269010	0.019 ACRES

GENERAL NOTES

- THIS SURVEY WAS DONE ON THE GROUND UNDER MY DIRECT SUPERVISION AND CONTROL AND FOUND NO ENCROACHMENTS ON THE SUBJECT PROPERTY UNLESS OTHERWISE NOTED ON SURVEY.
- THE COORDINATES AND BEARINGS SHOWN HEREON ARE BASED ON THE LOUISIANA STATE PLANE COORDINATE SYSTEM SOUTH ZONE (NAD 1983).
- LOUISIANA STATE PLANE COORDINATES REFERENCED TO PLANS OF ST. JOHN CHURCH RD BRIDGE PARISH PROJECT NO. EN21000164, RECORD SET DATED 07/22/22 BY JASON CAMBRE.
- THIS IS NOT A BOUNDARY SURVEY, THIS MAP WAS PREPARED IN COMPLIANCE WITH LAC TITLE 48:1552-2909, ROUTE SURVEY AND THOSE REQUIREMENTS SPECIFICALLY CONTAINED IN 552907 G, 1, 2, 6, 7 AND 14.
- REFERENCE SURVEY: A BOUNDARY LINE ADJUSTMENT SURVEY BY JOHN G. CUMMINGS & ASSOCIATES, DATED 7/2/2019, RECORDED AS MAP FILE NO. 5874A IN THE ST. TAMMANY CLERK OF COURTS.
- PROPERTY OWNERSHIP WAS RETRIEVED FROM THE ST. TAMMANY PARISH ASSESSORS WEB SITE. (https://otios.gov/otiosmaps.com)
- ORIGINAL ACRES FOR PARENT TRACT OF PARCEL 1-1 WAS DETERMINED BASED ON OWNERSHIP MAP RECORDED AT ST. TAMMANY PARISH CLERK OF COURTS OFFICE WITH A DATE OF 04/11/2011.

SURVEYOR'S CERTIFICATION

I do hereby certify that, as of the date set forth above that, I or others under my direct supervision, have made a careful survey of certain geometric features relating to a portion of ground in Section 7, Township 5 South, Range 10 East, St. Tammany Parish, Louisiana.



11/14/22
DATE

SURVEYOR'S INFORMATION

LOWE ENGINEERS
Professional Land Surveyors - Planners - Consultants

1011 NORTH CAUSEWAY BLVD., SUITE 34, MANDEVILLE, LA 70471
(985) 845-1012 • (985) 845-1013 • FAX No.: (985) 845-1778
www.EBOLandSurveying.com • e-mail: info@ebcosurvey.com

Survey for: **ST. TAMMANY PARISH GOVERNMENT**

Property: **A RIGHT-OF-WAY MAP OF A PORTION OF ST. JOHN CHURCH ROAD AND LEE SETTLEMENT ROAD SITUATED IN SECTION 7, T-5-S, R-10-E, GREENSBURG DISTRICT, ST. TAMMANY PARISH, LOUISIANA.**

SHEET NUMBER **1 OF 1**