

GREENSBURG LAND DISTRICT
SECTION 14, TOWNSHIP 7 SOUTH - RANGE 11 EAST

PARCEL 1A
OWNER:
TWO DOGS RUN, LLC

LOT 9
HAROLD PARK ACRES
OWNER:
BOUDREAUX, SHAWN
MAP FILE NO. 1172

PARCEL P2
OWNER:
GARDEN WALK II, LLC

LOT 8
HAROLD PARK ACRES
OWNER: SHAMITKO, GREGORY &
HELEN KANIUS
MAP FILE NO. 1172

LOT 7

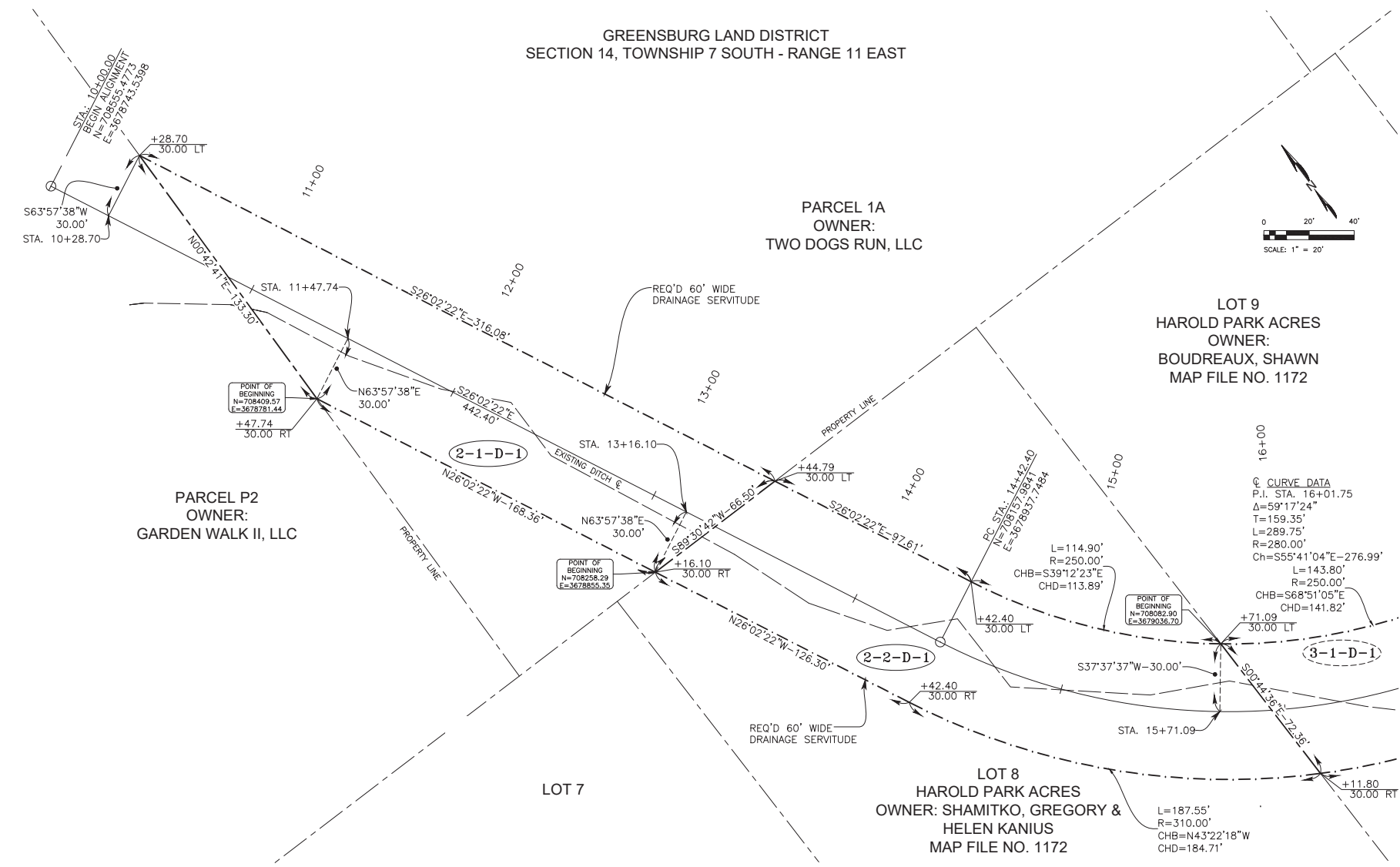
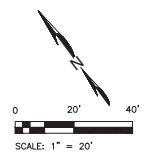

- NOTES:
1. ALL PIPES AND MONUMENTS SHOWN HEREON WERE FOUND.
 2. THE COORDINATES AND BEARINGS SHOWN HEREON ARE BASED ON LOUISIANA STATE PLANE COORDINATE SYSTEM, SOUTH ZONE (NAD83 (2011) EPOCH 2010.00 UTILIZING LSU C4G CORS STATIONS.
 3. DISTANCES SHOWN HEREON ARE HORIZONTAL GRID DISTANCES DERIVED FROM THE COORDINATES SHOWN HEREON.
 4. THIS MAP IS FOR THE SOLE AND EXCLUSIVE PURPOSE OF DEFINING AND DESCRIBING THE DRAINAGE SERVITUDE SHOWN HEREON. ANY USE OF THIS INFORMATION BY OTHERS OR FOR A DIFFERENT PURPOSE THAN STATED HEREIN WILL VOID THE CERTIFICATION STATEMENT.

REQUIRED DRAINAGE SERVITUDE				
PARCEL	OWNER	ACQUISITION	ACREAGE	
2-1-D-1	TWO DOGS RUN, LLC	INSTRUMENT NO. 2238611 10/30/2020	0.334	
2-2-D-1	SHAMITKO, GREGORY & HELEN KANIUS	INSTRUMENT NO. 1141422 9/12/2019	0.363	



I CERTIFY THIS MAP WAS REVISED TO BE IN ACCORDANCE WITH LOUISIANA REVISED STATUTE 37:688 ET SEQ, TITLE 46, PART LXI CHAPTER 29 STANDARDS OF PRACTICE FOR BOUNDARY SURVEYS, SECTION 2909 ROUTE SURVEY.
THIS MAP IS A FORMAT REVISION OF THE PREVIOUSLY SIGNED AND SEALED VERSION DATED APRIL 2022 BY TODD HARRIS, PLS 5049.

		DATE: NOVEMBER 2021 COMPILED BY: T. THY DRAWN BY: SJB / ESH FILE NO.: 201984 FIELD WORK COMPLETED: MARCH 2021
COUNTY: TAMMANY CITY: COVINGTON PROJECT: SGL-C-0003	PARISH: ST. TAMMANY CITY: COVINGTON PROJECT: SGL-C-0003	RECORDATION SET REQUIRED SERVITUDE MAP TODD A. HARRIS & BRAD HOLLEMAN PROFESSIONAL LAND SURVEYORS ROUTE SURVEY
REQUIRED DRAINAGE SERVITUDE MAP CRESTWOOD DR. 11TH ST & NORTH ST ST. TAMMANY PROJECT NO. 20-078	RECORDATION SET REQUIRED SERVITUDE MAP TODD A. HARRIS & BRAD HOLLEMAN PROFESSIONAL LAND SURVEYORS ROUTE SURVEY	DATE: _____ DESCRIPTION: _____ REVISIONS: _____ DATE: _____

GREENSBURG LAND DISTRICT
SECTION 14, TOWNSHIP 7 SOUTH - RANGE 11 EAST

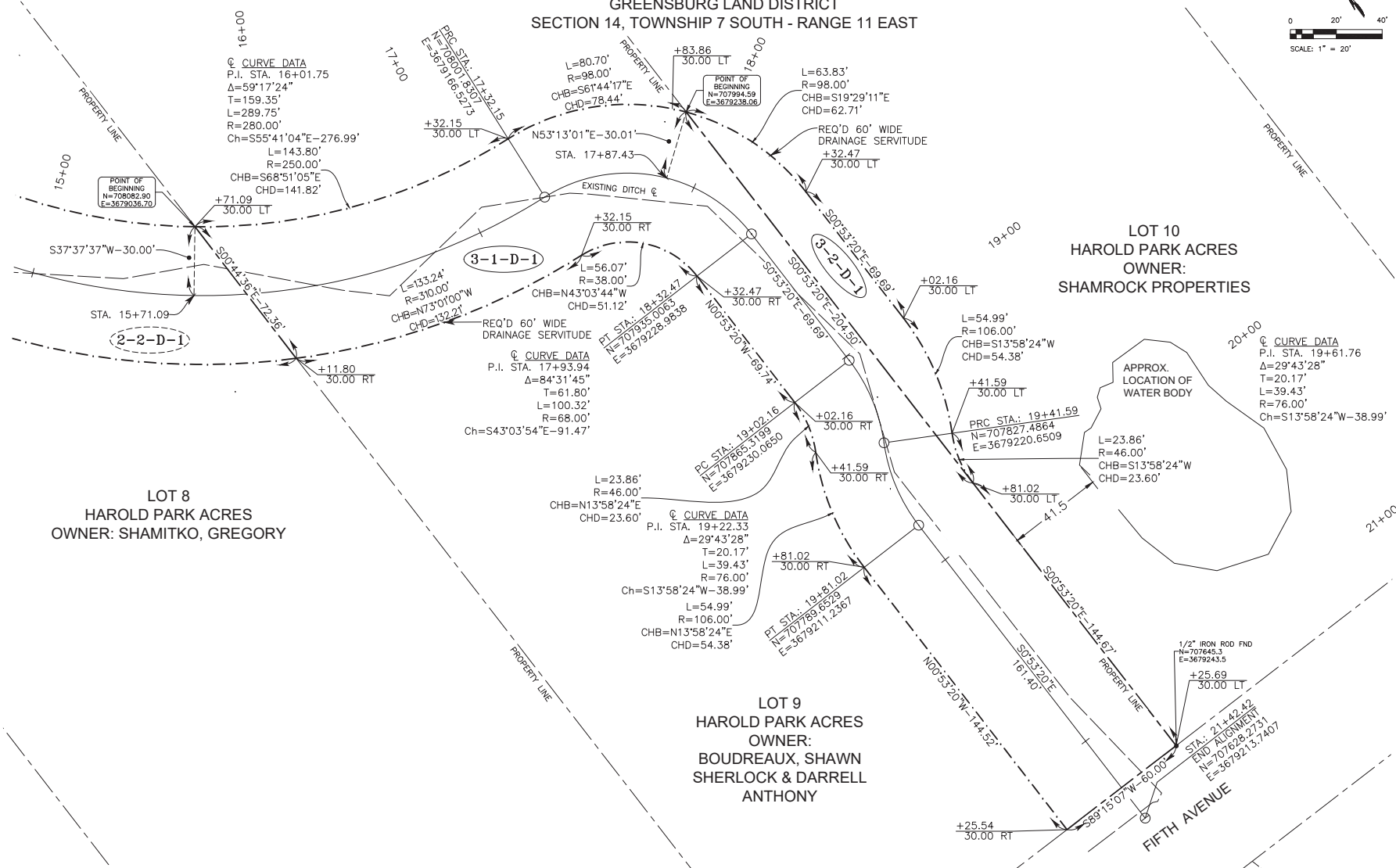
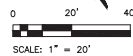

LOT 8
HAROLD PARK ACRES
OWNER: SHAMITKO, GREGORY

LOT 9
HAROLD PARK ACRES
OWNER:
BOUDREAUX, SHAWN
SHERLOCK & DARRELL
ANTHONY

LOT 10
HAROLD PARK ACRES
OWNER:
SHAMROCK PROPERTIES

PARCEL	OWNER	ACQUISITION	ACREAGE
3-1-D-1	BOUDREAUX, SHAWN SHERLOCK & DARRELL ANTHONY	INSTRUMENT NO. 1208183 7/11/2000	0.661
3-2-D-1	SHAMROCK PROPERTIES	INSTRUMENT NO. 1820394 7/5/2011	0.072

- NOTES:
1. ALL PIPES AND MONUMENTS SHOWN HEREON WERE FOUND.
 2. THE COORDINATES AND BEARINGS SHOWN HEREON ARE BASED ON THE LOUISIANA STATE PLANE COORDINATE SYSTEM, SOUTH ZONE (NAD83 (2011) EPOCH 2010.00 UTILIZING LSU C46 CORRS STATIONS.
 3. DISTANCES SHOWN HEREON ARE HORIZONTAL GRID DISTANCES DERIVED FROM THE COORDINATES SHOWN HEREON.
 4. THIS MAP IS FOR THE SOLE AND EXCLUSIVE PURPOSE OF DEFINING AND DESCRIBING THE DRAINAGE SERVITUDE SHOWN HEREON. ANY USE OF THIS INFORMATION BY OTHERS OR FOR A DIFFERENT PURPOSE THAN STATED HEREIN WILL VOID THE CERTIFICATION STATEMENT.



I CERTIFY THIS MAP WAS REVISED TO BE IN ACCORDANCE WITH LOUISIANA REVISED STATUTE 37:688 ET SEQ, TITLE 46, PART LXI, CHAPTER 29 STANDARDS OF PRACTICE FOR BOUNDARY SURVEYS, SECTION 2909 ROUTE SURVEY.
THIS MAP IS A FORMAT REVISION OF THE PREVIOUSLY SIGNED AND SEALED VERSION DATED APRIL 2022 BY TODD HARRIS, PLS 5049.

DATE: NOVEMBER 2021
COMPILED BY: T. HAY
DRAWN BY: SJB / ESH
FILE NO.: 201984
FIELD WORK COMPLETED: MARCH 2021

PARISH: ST. TAMMANY
CITY: COVINGTON
PROJECT: SGL-C-0003

RECORDED SET
REQUIRED DRAINAGE SERVITUDE MAP
CRESTWOOD DR. 11TH ST & NORTH ST
ST. TAMMANY PROJECT NO. 20-078

REQUIRED SERVITUDE MAP
TODD A. HARRIS & BRAD HULEMAN
PROFESSIONAL LAND SURVEYORS

ROUTE SURVEY

REVISIONS

NO.	DATE	DESCRIPTION	BY