

# GULCH STREET (SIDE)

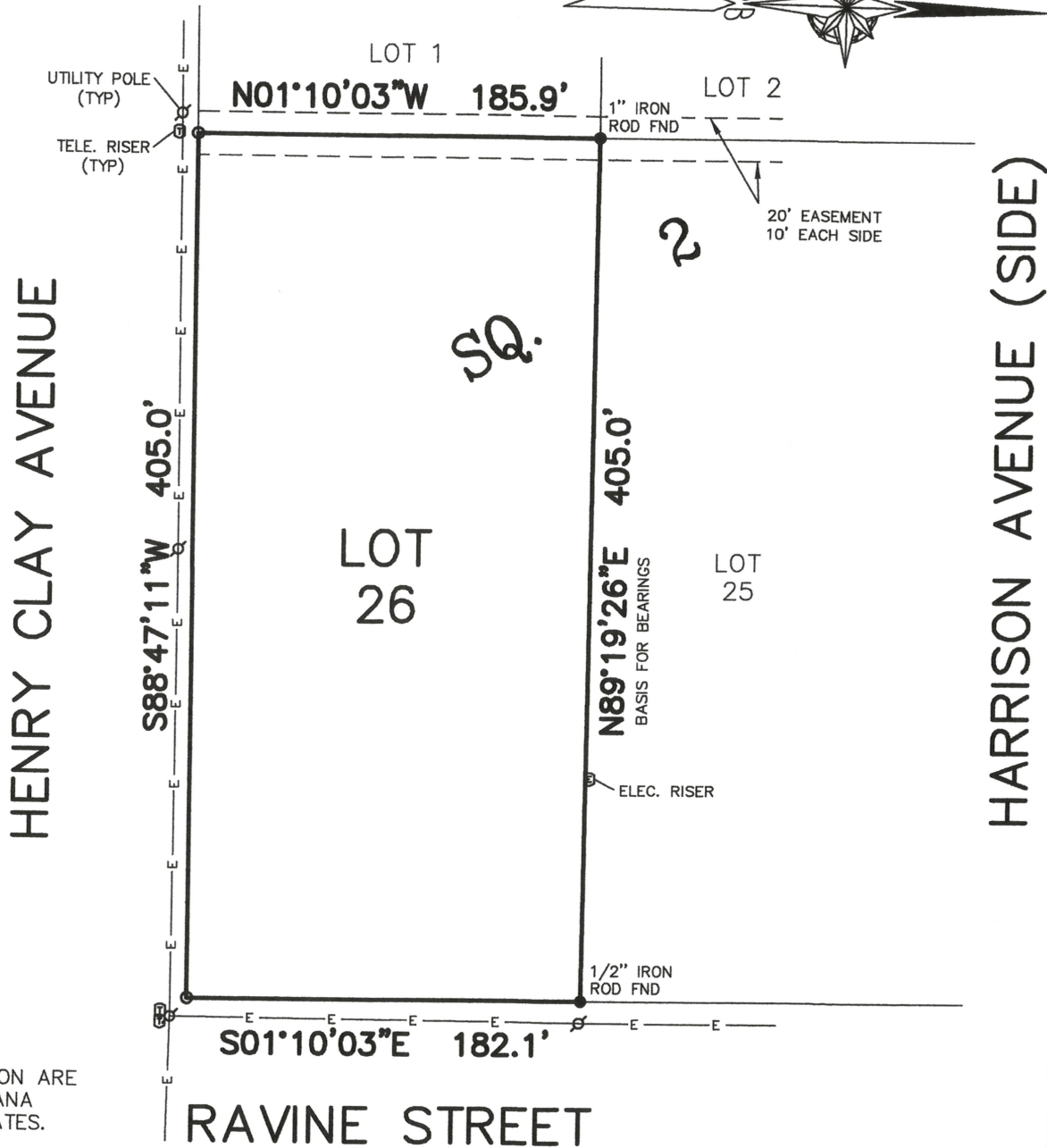

NOTE:  
BEARINGS SHOWN HEREON ARE REFERENCED TO LOUISIANA STATE PLANE COORDINATES. LA SOUTH ZONE 1702.

REFERENCE:  
RED GAP ACRES Subd. plat  
Map File No.: 29A  
Date Filed: 10-27-1961

Note: I have consulted the Federal Insurance Administration Flood Hazard Boundary Maps and found the property described IS NOT located in a special flood hazard area, it is located in Flood Zone C.

FIRM Panel# 2252050235C Rev. 10-17-1989

NOTE:  
OWNER OR BUILDER RESPONSIBLE FOR OBTAINING SETBACKS BEFORE DESIGN OR CONSTRUCTION BEGINS.

- DENOTES 1/2" IRON ROD TO BE SET UNLESS OTHERWISE NOTED
- DENOTES 1/2" IRON ROD FND UNLESS OTHERWISE NOTED

Survey of  
**LOT 26 \* SQUARE 2 \* RED GAP ACRES**  
ST. TAMMANY PARISH, LOUISIANA  
FOR  
**HERB WILSON**

NO ATTEMPT HAS BEEN MADE BY RANDALL W. BROWN & ASSOC., INC. TO VERIFY TITLE, ACTUAL LEGAL OWNERSHIP, SERVITUDES, EASEMENTS, SUBSURFACE UTILITIES, RIGHTS OF WAY, DEED RESTRICTIONS, WETLANDS OR ENVIRONMENTAL ISSUES OR OTHER ENCUMBRANCES ON THIS PROPERTY OTHER THAN THOSE FURNISHED BY THE CLIENT.

SURVEYED IN ACCORDANCE WITH THE LOUISIANA "APPLICABLE STANDARDS FOR PROPERTY BOUNDARY SURVEYS" FOR A CLASS C SURVEY.

*[Signature]*  
Randall W. Brown, P.L.S.  
Professional Land Surveyor  
LA Registration No. 04586

REG. NO. 04586  
REGISTERED PROFESSIONAL  
**Randall W. Brown & Associates, Inc.**  
Professional Land Surveyors  
228 W. Causeway Approach, Mandeville, LA 70448  
(985) 624-5368 FAX (985) 624-5309  
info@brownsurveys.com

Date: JULY 13, 2023  
Survey No. 23381  
Project No. (CR5) D23381.TXT

Scale: 1" = 80' ±  
Drawn By: J.E.D.  
Revised: