

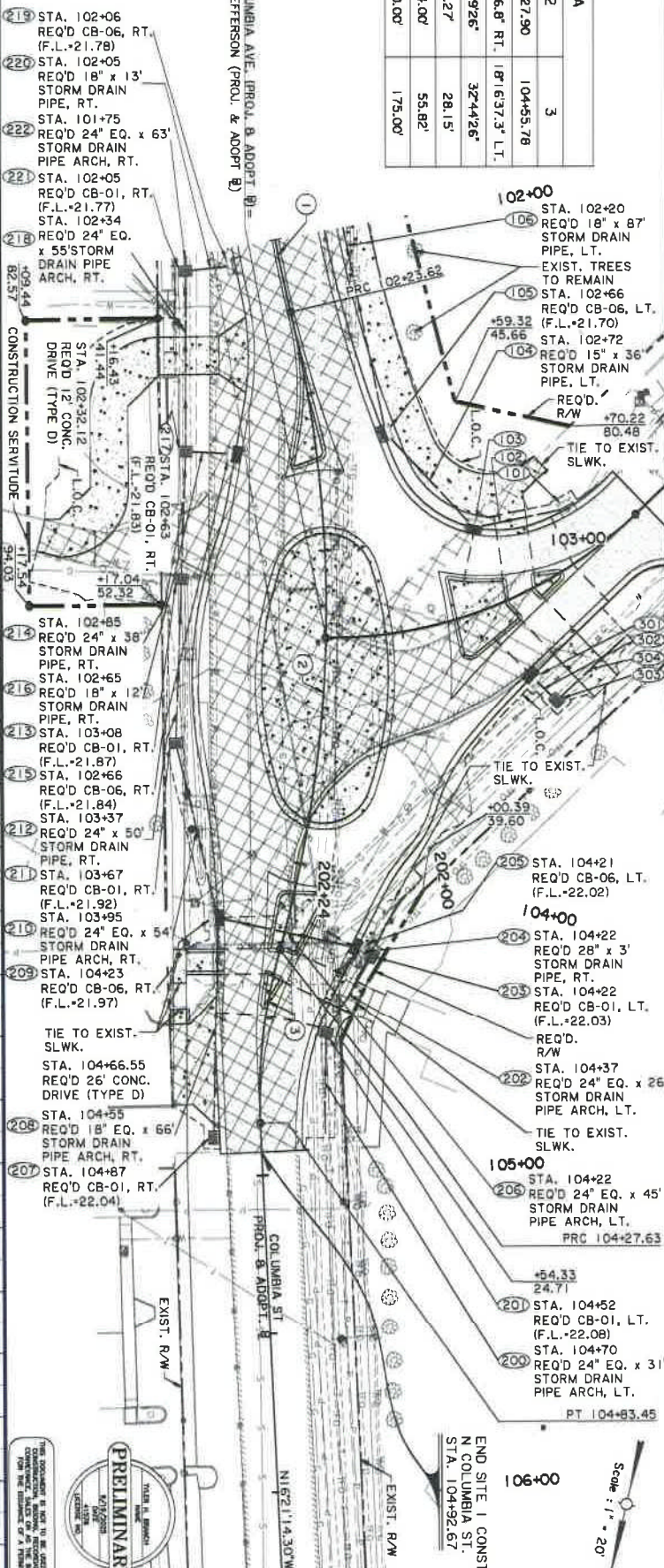



CURVE DATA			
PI. STATION	1	2	3
A	101+74.07	103+27.90	104+55.78
D	141'08.8" LT, 291'31.6" RT, 187'637.3" LT.		
T	141'71.8"	141'92.6"	324'42.6"
L	50.07	14.27	28.15'
R	99.63'	204.00'	55.82'
	401.00'	400.00'	175.00'

SCALE:  
1" = 20' HOR  
1" = 4' VER



THIS DOCUMENT IS NOT TO BE USED FOR CONSTRUCTION. REVIEW, REVISIONS AND/OR CANCELLATION SHALL BE THE RESPONSIBILITY OF THE USER.

DESIGNED	MDR	CQ234: COLUMBIA ROUNDABOUTS ST. TAMMANY PARISH CITY OF COVINGTON PLAN AND PROFILE
CHECKED	MDR	
DATE	8/1/2023	SHEET NUMBER 5
SCALE	1" = 20'	

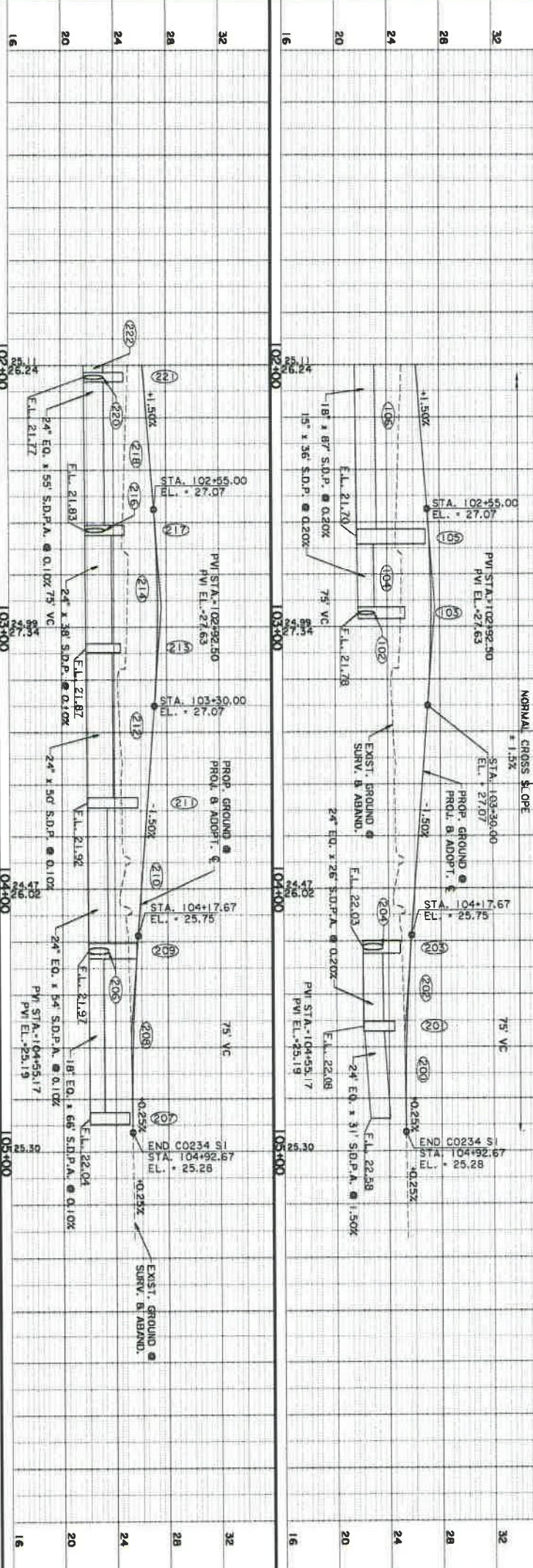

NO.	DATE	REVISION DESCRIPTION
1		

ATTENTION: THIS BAR IS 1" HIGH ON ORIGINAL DRAWING. ADJUST SCALE IF THIS BAR IS 1" HIGH.



SCALES:  
1" = 4' VER  
1" = 20' HOR

CURVE DATA	
P.I. STATION	201+73.01
A	4+36'00.0" RT.
D	411'39"
T	57.04'
L	108.27'
R	139.09'

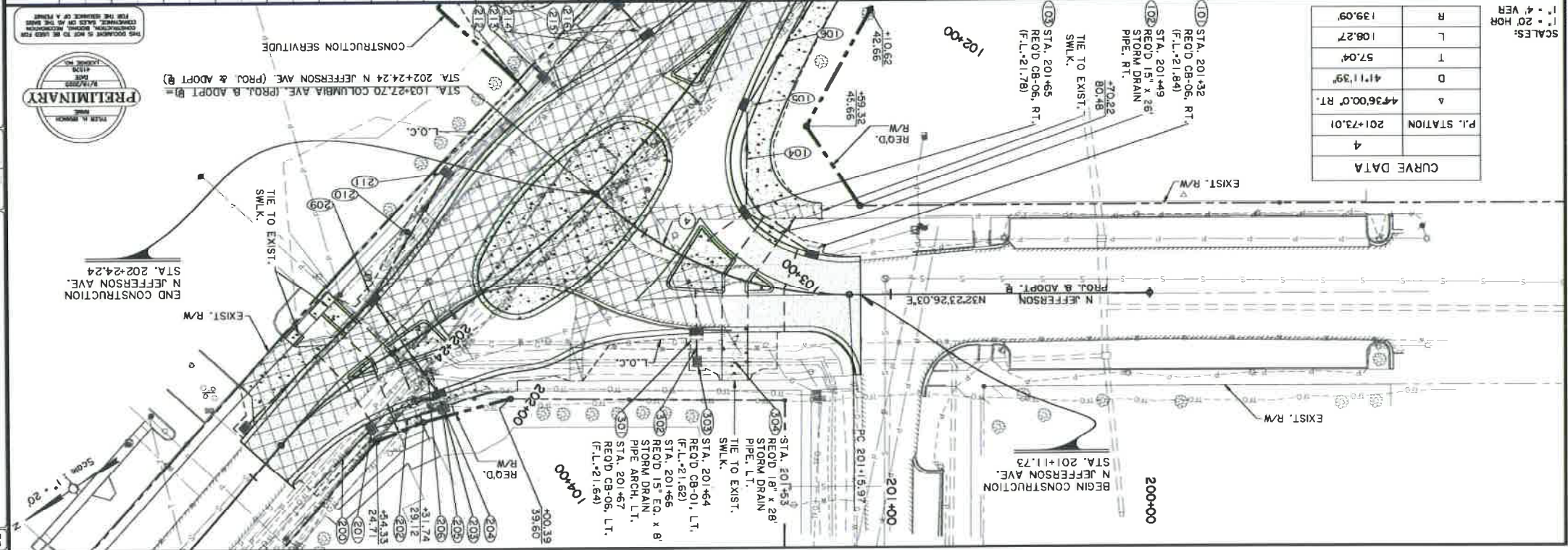
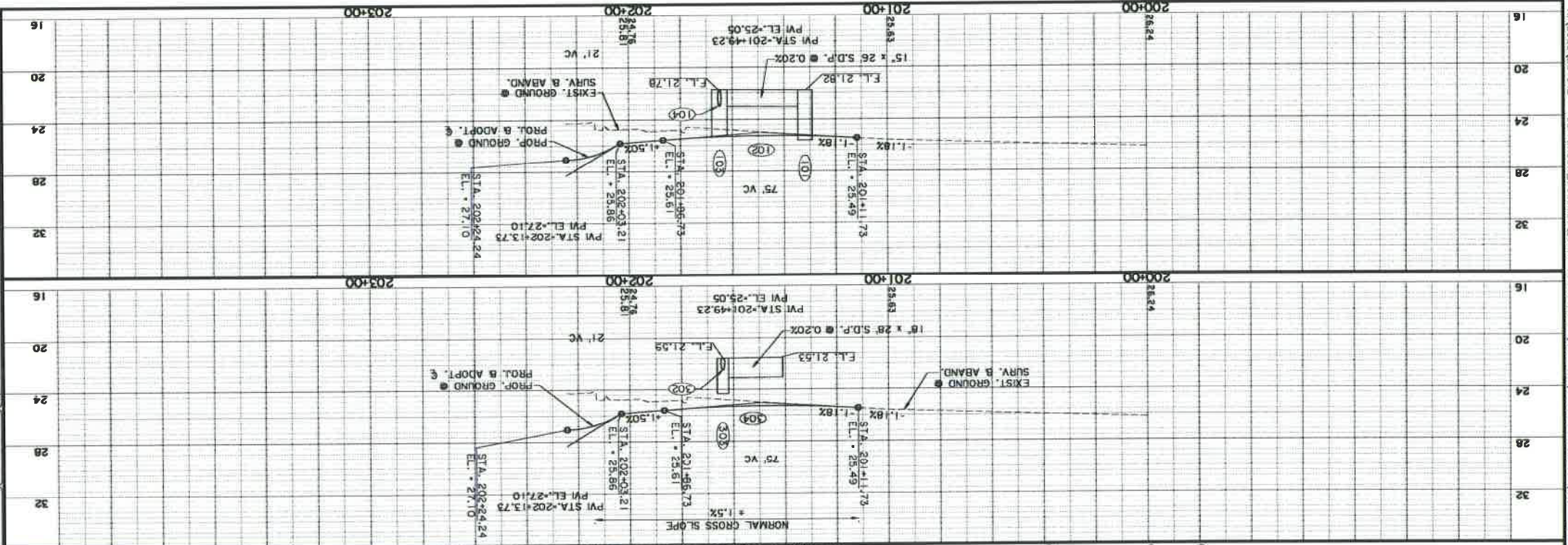

**PRELIMINARY**  
 FROM H. BRONKH  
 1/13/2023  
 150000000  
 THIS DOCUMENT IS NOT TO BE USED FOR CONSTRUCTION RECORD, RECORDATION OR CONTRACTUAL PURPOSES OR AS THE BASIS FOR THE ESTIMATE OF A FUND.

**FORTE & TABLADA**

REGISTERED PROFESSIONAL ENGINEER  
 STATE OF MISSISSIPPI  
 LICENSE NO. 100000000

**C0234: COLUMBIA ROUNDABOUTS**  
**ST. TAMMANY PARISH**  
**CITY OF COVINGTON**  
**PLAN AND PROFILE**

NO.	DATE	REVISION DESCRIPTION

NO.	DATE	BY	DESCRIPTION