

EXHIBIT "A"

2023-3429-ZC

ALL THAT CERTAIN PIECE OR PORTION OF GROUND, together with all the rights, ways, privileges, servitudes, prescriptions, advantages, and appurtenances thereunto belonging in or anywise appertaining thereto, situated in Section Ten (10), Township Six (6) South, Range Eleven (11) East of St. Helena Meridian, Greensburg Land District, in the Parish of St. Tammany, State of Louisiana, designated as Plot "J" on survey of Lowell E. Cummings, Registered Surveyor, dated December 14, 1959, said parcel of ground being described and delineated, according to said Cummings plat, as follows, to-wit:

From the corner common to Sections 2, 3, 10, and 11, said township and range, run South 0 degrees 15 minutes East a distance of 1288.3 feet; thence run West a distance of 400. feet to the point of beginning of the property herein conveyed.

Thence continue West a distance of 376.0 feet; thence run South 0 degrees 07 minutes West, a distance of 150.0 feet; thence run East a distance of 378.0 feet; thence run North 0 degrees 15 minutes West a distance of 150.0 feet to the point of beginning heretofore set.

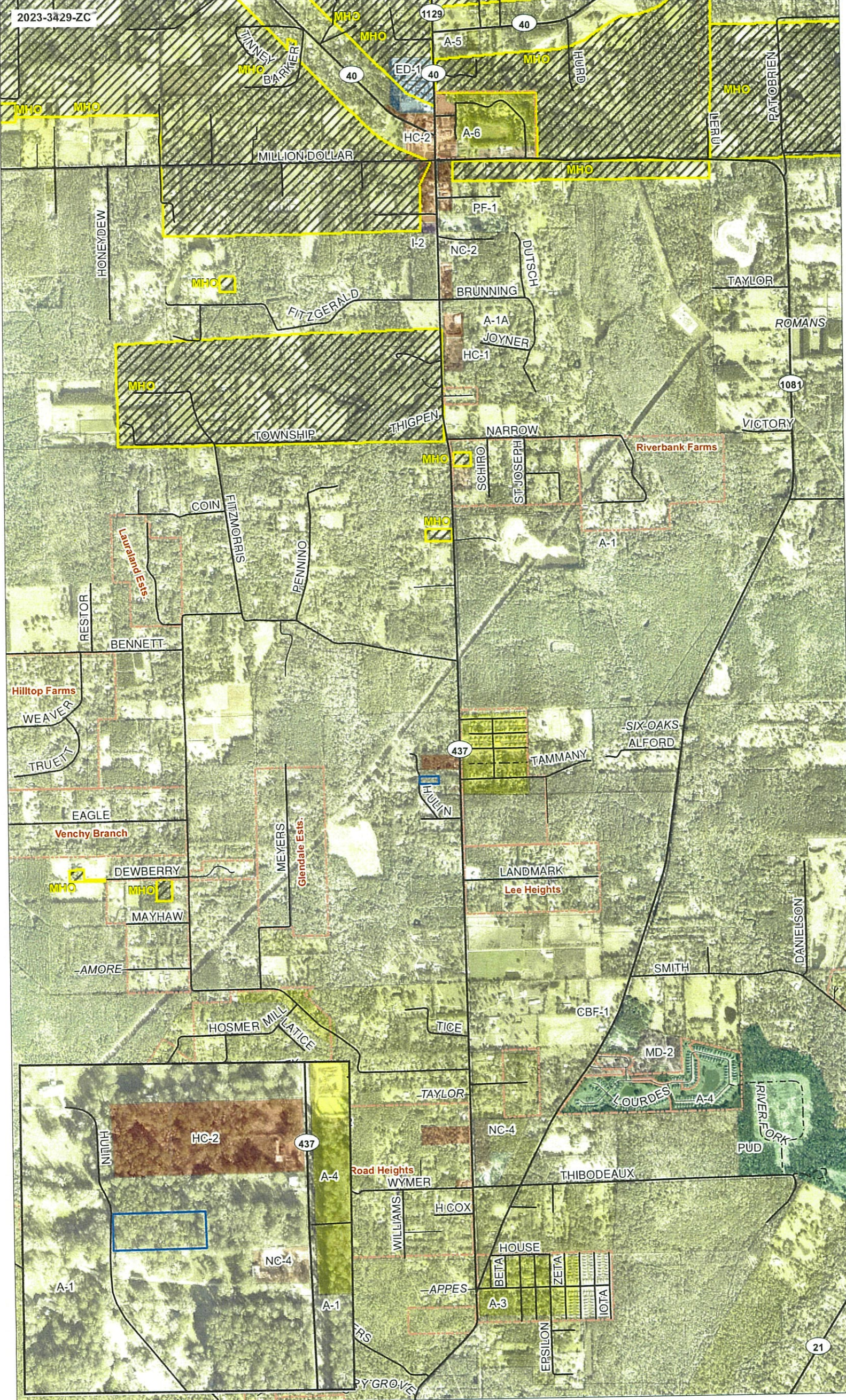



ZONING STAFF REPORT
2023-3429-ZC

MICHAEL B. COOPER
PARISH PRESIDENT

PLANNING & DEVELOPMENT
Ross Liner
Director

985-898-2529 21454 Koop Drive, Suite 1B, Mandeville, LA 70471 stpgov.org/planning

Location: Parcel located on the west side of LA Highway 437, east of Hulin Road, Covington S10, T6S, R11E; Ward 3, District 2
Council District: 2

Owner: Loyann Jenkins

Posted: July 21, 2023

Applicant: Loyann Jenkins

Commission Hearing: August 1, 2023

Size: 1.29 acres

Determination: Denied



Current Zoning

A-1 Suburban District

Requested Zoning

A-1 Suburban District and MHO
Manufactured Home Overlay

Future Land Use

Rural and Agricultural

Flood Zone

Effective Flood Zone C

Preliminary Flood Zone X

Critical Drainage:

No

FINDINGS

1. The applicant is requesting to rezone the 1.29-acre parcel from A-1 Suburban District to A-1 Suburban District and MHO Manufactured Home Overlay. The property is located on the west side of LA Highway 437, east of Hulin Road, Covington

Zoning History

2. Table 1: Zoning history of Subject Lot(s)

Ordinance	Prior Classification	Amended Classification
88-015	Unknown	SA Suburban Agricultural District
10-2234	SA Suburban Agricultural District	A-1 Suburban District

Site and Structure Provisions

3. Per the petitioner's application, the subject property is currently undeveloped.

Compatibility or Suitability with Adjacent Area

4. Table 3: Surrounding Land Use and Zoning

Direction	Surrounding Use	Surrounding Zoning Classification
North	Commercial	HC-2 Highway Commercial District, RO Rural Overlay
South	Residential	A-1 Suburban District, RO Rural Overlay
East	Residential and Commercial	A-1 Suburban District, NC-4 Neighborhood Institutional, RO Rural Overlay
West	Residential	A-1 Suburban District, RO Rural Overlay

5. The subject property abuts primarily undeveloped residentially-zoned lots, with an undeveloped lot zoned for commercial uses to the north.



ZONING STAFF REPORT
2023-3429-ZC

MICHAEL B. COOPER
PARISH PRESIDENT

PLANNING & DEVELOPMENT
Ross Liner
Director

- 6. This property is located along Hulin Road, which has a combination of stick built and manufactured homes. There are two manufactured homes within a 300-foot vicinity to the subject property. The manufactured homes in question are considered legal non-conforming structures as per Sec. 130-161.
- 7. If approved, the applicant could apply for building permits to place a single manufactured home on the property.

Consistency with New Directions 2040

Rural and Agricultural areas include mostly very low intensity uses in non-urbanized areas, such as agriculture, horse farms, timberlands, ranches, and very large single-family lots typically larger than three acres. No large traffic generators or noisy or pollution causing uses are located in Rural and Agricultural areas. Low-capacity country roads—typically two lanes—serve these areas. Septic systems and wells are typical. The Parish’s abundant rural areas provide ample space for low-intensity uses, offering residents privacy and access to the outdoors. The countryside also fosters a number of commercial activities, such as production farms, horse boarding, and lumber harvesting. The Rural and Agricultural category includes these commercial uses, as well as small rural serving businesses such as small groceries, gas stations, restaurants, and auto repair shops. St. Tammany’s countryside supports a growing tourism industry, whose businesses in this area include bed and breakfasts, retreat centers, nature tours, and “u-pick” farms.

The proposed zoning change is consistent with the following goals, policies, and strategies of the Comprehensive Plan:

- i. Goal 1.8: A variety of safe, affordable, and attractive housing types will meet the needs of our diverse community.

