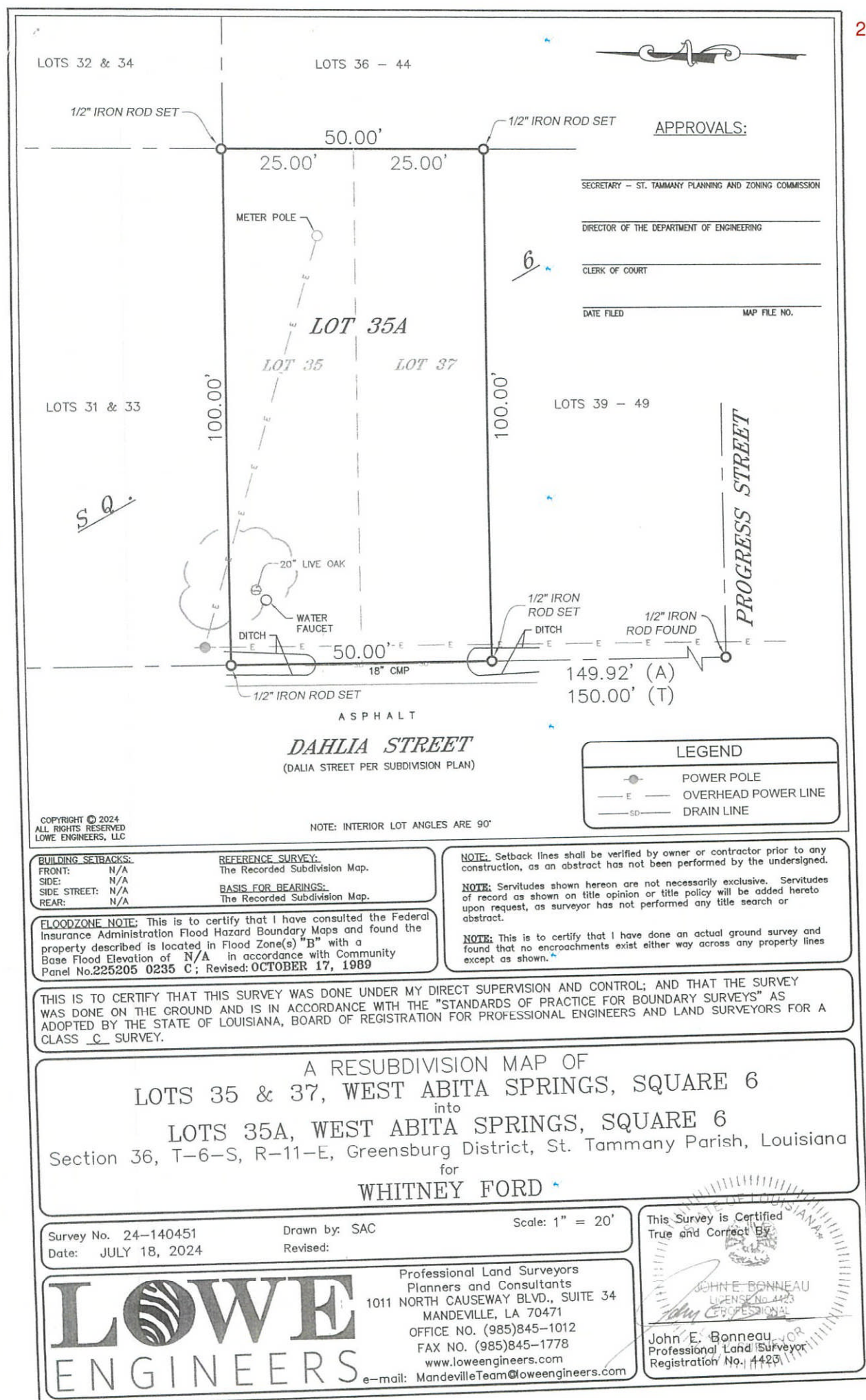

EXHIBIT "A"

2025-4238-ZC

A CERTAIN PIECE OR PORTION OF GROUND, together with all the buildings and improvements thereon, and all of the rights, ways, privileges, servitudes, appurtenances and advantages thereunto belonging or in anywise appertaining, situated in the Parish of St. Tammany, State of Louisiana, designated as LOTS 35 AND 37, SQUARE 6, WEST ABITA SPRINGS SUBDIVISION, St. Tammany Parish; said lots measure 25 feet front on each Dahlia Street, the same width in the rear, by a depth of 100 feet between equal and parallel lines.

For informational purposes only: Improvements thereon bear Municipal No. 72494 Dahlia Street, Covington, Louisiana 70435.



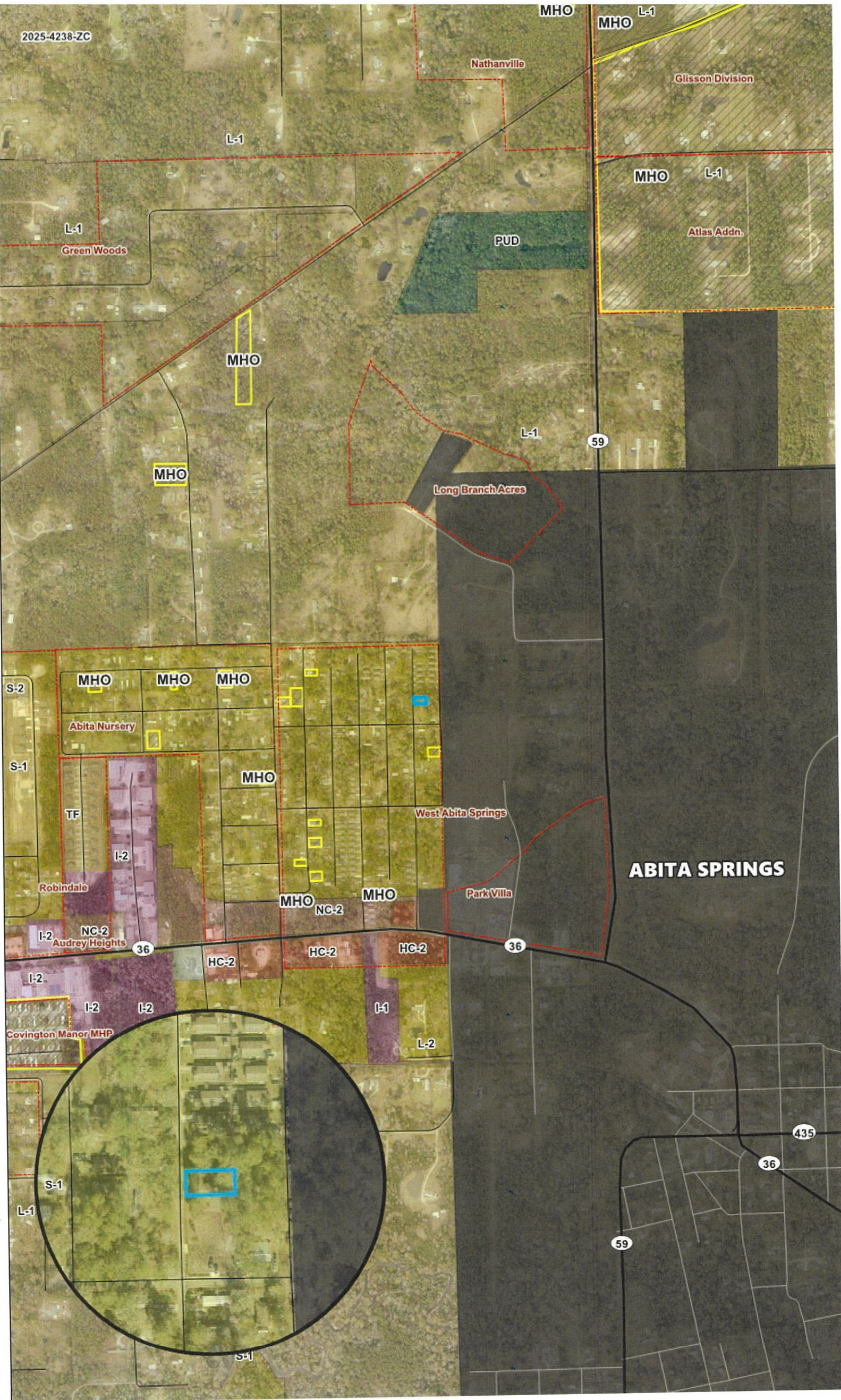

MHO

MHO

L-1

Nathanville

Glisson Division

L-1

L-1

Green Woods

PUD

MHO

L-1

Atlas Addn.

MHO

L-1

59

MHO

Long Branch Acres

S-2

MHO

MHO

MHO

Abita Nursery

MHO

S-1

TF

I-2

Robindale

West Abita Springs

ABITA SPRINGS

Park Villa

MHO

NC-2

MHO

36

36

I-2

NC-2

Audrey Heights

HC-2

HC-2

HC-2

I-2

I-2

I-2

Covington Manor MHP

I-1

L-2

S-1

L-1

S-1

435

36

59

Administrative Comment

August 7, 2025

Department of Planning and Development



ZONING STAFF REPORT
2025-4238-ZC

MICHAEL B. COOPER
PARISH PRESIDENT

PLANNING & DEVELOPMENT
Ross Liner
Director

985-898-2529 21454 Koop Drive, Suite 1B, Mandeville, LA 70471 stpgov.org/planning

Location: Parcel located on the east side of Dahlia St. north of Progress St. being 72494 Dahlia Street, Covington; S36, T6S, R11E; Ward 10, District 6

Council District: 6

Petitioner: Whitney Ford

Posted: June 16, 2025

Owner: Whitney Ford

Commission Hearing: July 1, 2025

Size: .114 acres

Determination: Approved

Current Zoning

S-1 Suburban Residential District

Requested Zoning

S-1 Suburban Residential District
and Manufactured Housing Overlay

Future Land Use

Residential: Medium-Intensity

Flood Zone

Effective Flood Zone B

Preliminary Flood Zone X

Critical Drainage: No

Elevation Requirements:

FFE is 12" above crown of street elevation

FINDINGS

1. The applicant is requesting to rezone the .114-acre parcel from S-1 (Suburban Residential District) to S-1 (Suburban Residential District) and MHO (Manufactured Housing Overlay). The property is located on the east side of Dahlia Street north of Progress Street.

Zoning History

Table 1: Zoning history of Subject Lot(s)		
Ordinance	Prior Classification	Amended Classification
10-2234	Unknown	S-1 Suburban Residential District

Site and Structure Provisions

2. The subject property is currently undeveloped.

Compatibility or Suitability with Adjacent Area

Table 2: Surrounding Land Use and Zoning		
Direction	Surrounding Use	Surrounding Zoning Classification
North	Undeveloped	S-1 Suburban Residential
South	Undeveloped	S-1 Suburban Residential
East	Undeveloped	S-1 Suburban Residential
West	Residential	S-1 Suburban Residential

3. As shown in Table 2, the subject property is flanked by parcels which are zoned S-1 Suburban Residential on all sides.

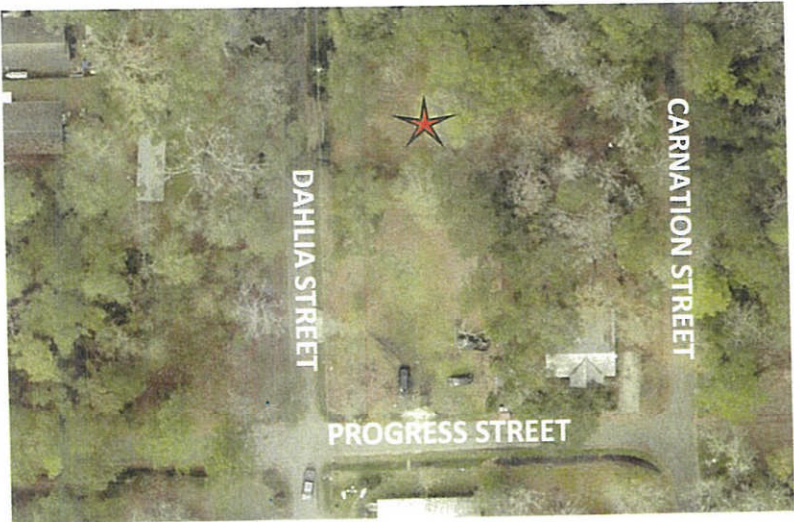

Administrative Comment

August 7, 2025

Department of Planning and Development



ZONING STAFF REPORT

2025-4238-ZC

MICHAEL B. COOPER
PARISH PRESIDENT

PLANNING & DEVELOPMENT

Ross Liner
Director

4. The purpose of the existing S-1 Suburban Residential District is to provide single-family residential dwellings in a setting of moderate urban density. The minimum lot size in the S-1 District is 11,000 sq. ft. with a minimum lot width of 90'.
5. There are various parcels within West Abita Springs Subdivision and the adjacent Abita Nursery Subdivision that have received the MHO Manufactured Housing Overlay zoning classification approval over the years. The following properties that have been granted approval for the overlay within the vicinity of the subject property are as follows:

Table 3: Lot & Subdivision	Request	Ordinance
Lots 19 & 20 (Abita Nursery Subdivision)	A-4 Single-Family Residential TO A-4 Single-Family Residential and MHO Manufactured Housing Overlay	Approved per Council Ord. 16-3522
Lot 16A (Abita Nursery Subdivision)	A-4 Single-Family Residential TO A-4 Single-Family Residential and MHO Manufactured Housing Overlay	Approved per Council Ord. 18-3870
Lots 28, 30, 32, 34, 36 & 38 (West Abita Springs Subdivision, adjacent to subject property)	A-4 Single-Family Residential TO A-4 Single-Family Residential and MHO Manufactured Housing Overlay	Approved per Council Ord. 19-4076
Lots 16, 18 & 20 (West Abita Springs Subdivision)	A-4 Single-Family Residential TO A-4 Single-Family Residential and MHO Manufactured Housing Overlay	Approved per Council Ord. 20-4205
Lots 1, 2, 3, 4, 5 & 6 (West Abita Springs Subdivision)	A-4 Single-Family Residential TO A-4 Single-Family Residential and MHO Manufactured Housing Overlay	Approved per Council Ord. 20-4349
Lots 1, 2, 3, 4, 5, 6, 7 & 8 (West Abita Springs Subdivision)	A-4 Single-Family Residential TO A-4 Single-Family Residential and MHO Manufactured Housing Overlay	Approved per Council Ord. 21-4632
Lots 33, 35 & 37. (West Abita Springs Subdivision)	A-4 Single-Family Residential TO A-4 Single-Family Residential and MHO Manufactured Housing Overlay	Approved per Council Ord. 22-4771
Lots 15 and 17 (West Abita Springs Subdivision)	A-4 Single-Family Residential TO A-4 Single-Family Residential and MHO Manufactured Housing Overlay	Approved per Council Ord. 22-5050
Lots 1 and 2 (Abita Nursery Subdivision)	A-4 Single-Family Residential TO A-4 Single-Family Residential and MHO Manufactured Housing Overlay	Approved per Council Ord. 22-5082
Lots 34 and 36 (West Abita Springs Subdivision)	A-4 Single-Family Residential TO A-4 Single-Family Residential and MHO Manufactured Housing Overlay	Approved per Council Ord. 23-5178
Lot 18 (West Abita Springs Subdivision)	A-4 Single-Family Residential TO A-4 Single-Family Residential and MHO Manufactured Housing Overlay	Approved per Council Ord. 24-5465

6. The purpose of the requested Manufactured Housing Overlay is to provide areas where manufactured homes may be placed on individual lots as permitted. If approved, the applicant may apply for a building permit to place a manufactured home on the property.

Consistency with New Directions 2040

Residential – Medium Intensity: Medium Intensity neighborhoods include a broader mix of large and small lots but remain predominantly, single-family detached homes. Attached homes such as townhomes and 2-unit homes, as well as assisted living centers may fit into the character of Medium Intensity Residential Neighborhoods. The higher density of development makes central water and sewer more practical than on-site water and wastewater systems, and infrastructure like sidewalks, subsurface drainage, and street

Administrative Comment

August 7, 2025

Department of Planning and Development



ZONING STAFF REPORT

2025-4238-ZC

MICHAEL B. COOPER
PARISH PRESIDENT

PLANNING & DEVELOPMENT

Ross Liner
Director

lighting are more common. These areas are appropriate buffers between Rural or Low Intensity Residential Neighborhoods and High Intensity Residential Neighborhoods or Commercial and Institutional areas.

The proposed zoning change is consistent with the following goals, policies, and strategies of the Comprehensive Plan:

- i. Goal 1.8: A variety of safe, affordable, and attractive housing types will meet the needs of our diverse community.

Standards for Review (Sec. 200-3.1.G) - When reviewing a zoning map amendment, the St. Tammany Parish Planning & Zoning Commission shall take the following items into consideration prior to recommending a decision to the Council:

- i. The proposed amendment is compatible with the Comprehensive Plan and consistent with the future land use map.
- ii. The proposed amendment promotes the public health, safety, and welfare of the Parish.
- iii. The proposed amendment corrects an error or meets the challenge of some changing condition, trend or fact.
- iv. The proposed amendment is compatible with existing use and zoning of nearby property.
- v. The proposed amendment is a more suitable zoning classification for the property than the current classification.
- vi. The proposed amendment enhances or protects the surrounding natural environment, including air, water, stormwater management, wildlife, and vegetation.

Administrative Comment

August 7, 2025

Department of Planning and Development



ZONING STAFF REPORT

2025-4238-ZC

MICHAEL B. COOPER
PARISH PRESIDENT

PLANNING & DEVELOPMENT

Ross Liner
Director

