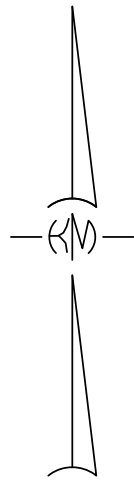
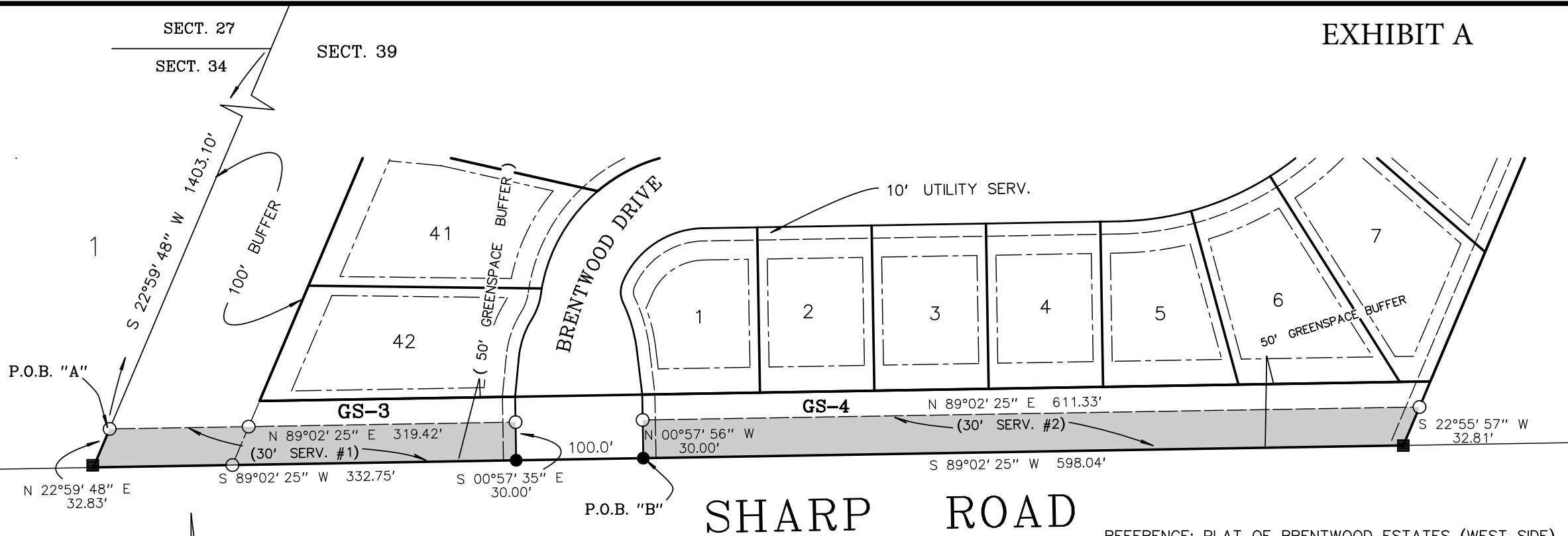

EXHIBIT A



SHARP ROAD

REFERENCE; PLAT OF BRENTWOOD ESTATES (WEST SIDE)  
MAP FILE NO. 5873, FILED FOR RECORD 08-20-2019,  
FROM SWHICH BASIS OF BEARING WERE TAKEN.

(2) - 30' SERVITUDES

NOTE: SERVITUDES SHOWN HEREON ARE NOT NECESSARILY EXCLUSIVE. SERVITUDES OF RECORD AS SHOWN ON TITLE OPINION OR TITLE POLICY WILL BE ADDED HERETO UPON REQUEST, AS SURVEYOR HAS NOT PERFORMED ANY TITLE SEARCH OR ABSTRACT.



*[Signature]*  
Kelly J. McHugh, REG. NO. 4443  
09-08-25

CERTIFIED TO BE IN ACCORDANCE WITH A PHYSICAL SURVEY MADE ON THE GROUND AND COMPLYING WITH THE CURRENT APPLICABLE STANDARDS OF PRACTICE FOR A CLASS "C" SURVEY. RED STAMP SIGNIFIES CERTIFIED PLAT.

SURVEY OF:  
**BRENTWOOD PUBLIC SERVITUDE SURVEY  
SECTION 39 T-7-S, R-11-E  
GREENSBURG LAND DISTRICT,  
ST. TAMMANY PARISH LA.**

PREPARED FOR:  
  
**ST. TAMMANY PARISH GOVERNMENT**

**KELLY J. McHUGH & ASSOC., INC.**  
CIVIL ENGINEERS & LAND SURVEYORS  
845 GALVEZ ST., MANDEVILLE, LA. 626-5611

SCALE: 1" = 100'	DATE: 09-05-25
DRAWN: MDM	JOB NO.: 16-035 SERV.
REVISED:	

LEGEND

- = 1/2" IRON PIPE FOUND
- = 1/2" IRON ROD FOUND
- = 1/2" IRON ROD SET

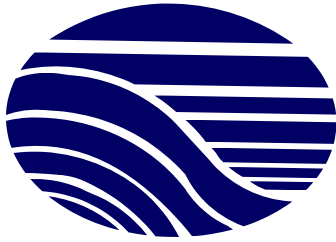

**Kelly McHugh  
&  
Associates, Inc.**

PROPOSED SERVITUDE # 2

A certain parcel of land located in Section 39, Township 7 South, Range 11 East, Greensburg Land District, St. Tammany Parish, Louisiana and more fully described as follows.

Commence at the corner common to Sections 27, 34, 39 Township 7 South, Range 11 East and measure South 22°59' 48" West a distance of 1435.93 feet Thence South 89°02' 25" West a distance of 432.75 feet to the Point Of Beginning labeled as P.O.B. "B"

FROM THE POINT OF BEGINNING measure North 00°57' 56" West a distance of 30.00 feet to a point; Thence North 89°02' 25" East a distance of 611.33 feet to a point; Thence South 22°55' 57" West a distance of 32.81 feet to a point; Thence South 89°02' 25" West a distance of 598.04 feet to the POINT OF BEGINNING, and containing 0.4164 acre(s) of land, more or less.



*[Handwritten signature in blue ink]*

09-08-25

KELLY J. McHUGH REG. NO. 4443

845 Galvez Street, Mandeville, LA. 70448 (985) 626-5611

Civil Engineers

Land Surveyors

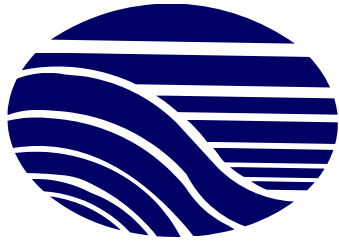

**Kelly McHugh  
&  
Associates, Inc.**

**PROPOSED SERVITUDE # 1**

A certain parcel of land located in Section 39, Township 7 South, Range 11 East, Greensburg Land District, St. Tammany Parish, Louisiana and more fully described as follows.

Commence at the corner common to Sections 27, 34, 39 Township 7 South, Range 11 East and measure South 22°59' 48" West a distance of 1403.10 feet to the Point Of Beginning labeled as P.O.B. "A"

FROM THE POINT OF BEGINNING measure

Thence North 89°02' 25" East a distance of 319.42 feet to a point;

Thence South 00°57' 35" East a distance of 30.00 feet to a point;

Thence South 89°02' 25" West a distance of 332.75 feet to a point;

Thence North 22°59' 48" East a distance of 32.83 feet to the POINT OF BEGINNING, and containing 0.2246 acre(s) of land, more or less.



*[Handwritten signature in blue ink]*

09-08-25

KELLY J. McHUGH REG. NO. 4443

845 Galvez Street, Mandeville, LA. 70448 (985) 626-5611

Civil Engineers

Land Surveyors