

CURVE	Δ	D	T	R	L	C
①	15°32'	20'28"	38.48	279.96	75.90	
②	25°45'	4°17'	281.59	1338.17	554.47	
③	25°45'	5°21'	225.82	1073.17	444.27	

TYPICAL CROSS SECTION
SCALE 1"=20'

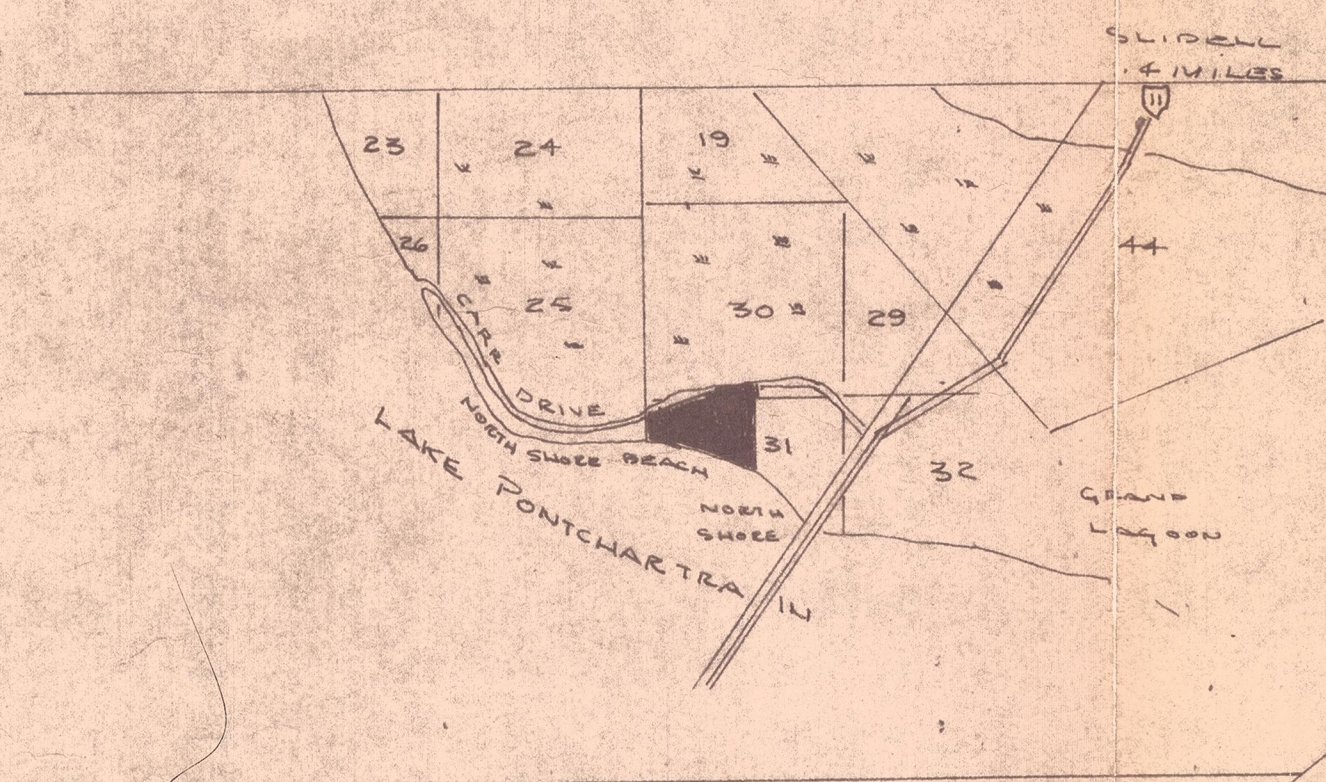

LOCATION MAP
SCALE 1:62500
CHEF MENTEUR QUAD

NOTE: THERE ARE NO RISK OF FLOODING THAT CROSS THIS PROPERTY. BUILDING SET BACK SHALL BE 15'. THIS AREA IS SUBJECT TO TIDEAL OVERFLOW.

PRELIMINARY APPROVAL WAS GIVEN ON SEPT 13, 1965 BY ST. TAMMANY PARISH POLICE JURY.

NORTH SHORE
ADDITION NO. ONE
BEING PART OF SEC 30 & 31, T9S, R14E,
9TH WARD, ST. TAMMANY PARISH
LOUISIANA

NORTH SHORE BEACH SUBDIVISION INC.
SLIDELL, LOUISIANA
OWNER AND DEVELOPER

SCALE 1"=100'

CERTIFIED CORRECT
J.V. BURKES
LA. NO. 0997
SLIDELL, LA
OCT 23, 1965

SURVEY NO 4843



LAKE

APPROVED BY:

PRESIDENT

CHAIRMAN, SUBDIVISION COMMITTEE

DATE

Property Description

ALL THAT CERTAIN LOT OR PARCELS OF LAND LYING AND BEING SITUATED IN SECTIONS 30 & 31 - T9S, R14E, 9TH WARD, ST. TAMMANY PARISH, LA. HERE FULLY DESCRIBED AS FOLLOWS:

COMMENCING AT THE 1/4 CORNER COMMON TO SECTIONS 30 & 31 OF T9S, R14E, GO NORTH 170'; THENCE ALONG SOUTHERLY LINE OF NORTH SHORE BEACH S/D GO S80°35'40"W 570.0'; THE ALONG CURVE, S 65°45'N - 724.82'; 143.21' ALONG CURVE, THENCE S 50°10'N 322.65' TO THE EASTERN R/W LINE OF A PUBLIC ROAD; THENCE ALONG SAID ROAD S76°00'51"E - 384.0' TO THE POINT OF BEGINNING.

FROM THE POINT OF BEGINNING GO S76°00'51"E 801.83'; THENCE S 10°11'N - 308.22'; THENCE ALONG LAKE PONTCHARTRAIN 1273.3' IN AN EASTERN DIRECTION; THENCE N 0°51'N - 1448.35'; THENCE S80°34'N - 448.70'; THENCE S88.09' IN A NORTHERLY DIRECTION ALONG A CURVE; THENCE S65°45'N - 746.20'; THENCE ALONG A CURVE 104.43'; THENCE N 50°17'E - 1235' BACK TO THE POINT OF BEGINNING.

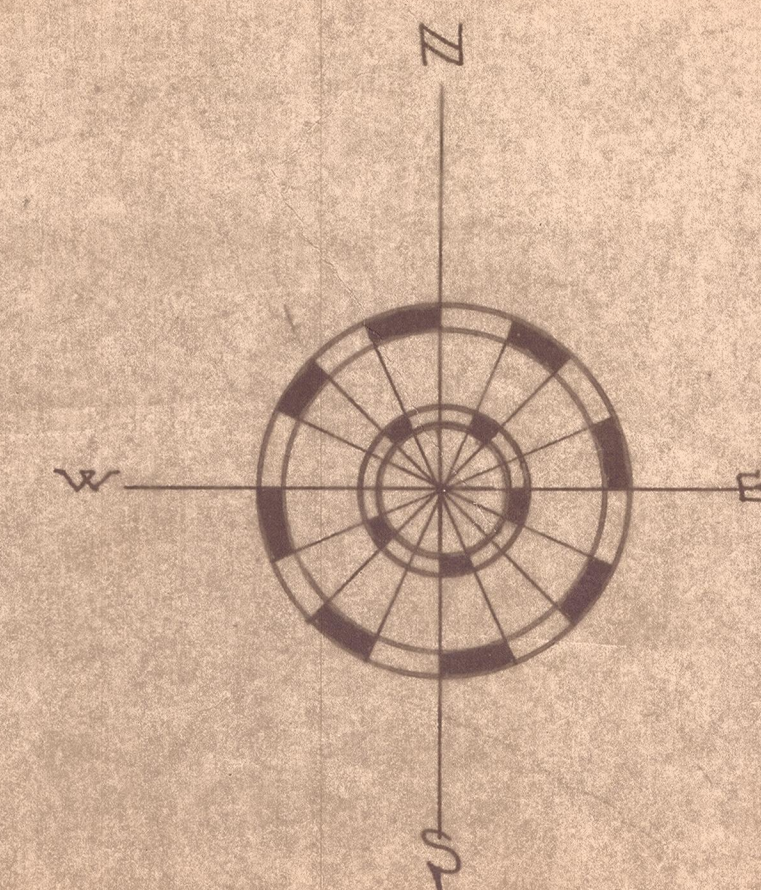

TOTAL AREA 338.11
TOTAL LENGTH OF STREETS 6400 LF
TOTAL NUMBER OF LOTS - 180



J. V. BURKES
CONSULTING ENGINEER

NORTH SHORE BEACH
ADDITION NO. 1
SEC 30 & 31, T9S, R14E

SCALE 1"=100'
DATE OCT 23, 1965
DRAWN BY JVB
SHEET NO.