

LINE TABLE		
LINE #	LENGTH	DIRECTION
L1	51.27'	N50°13'31"W

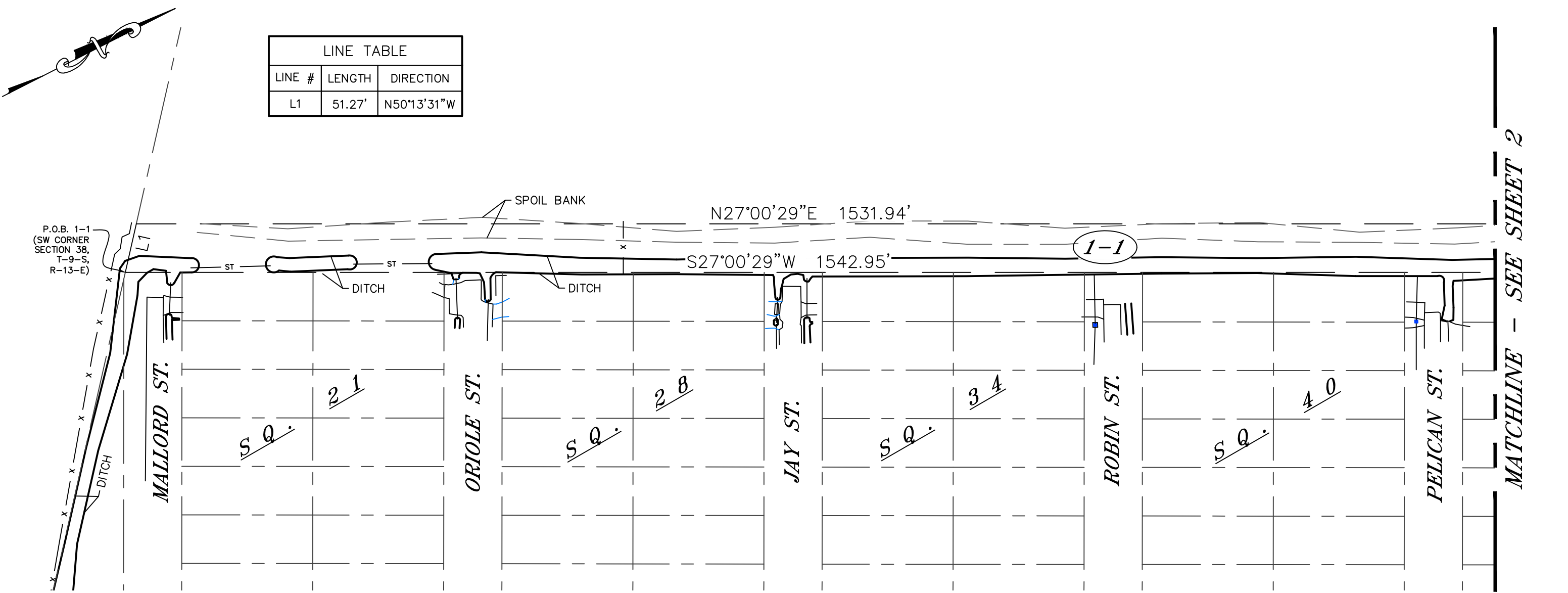

ACQUISITION TABLE

PARCEL	OWNER	ACQUISITION	AREA
1-1	ST. TAMMANY LAND COMPANY		1.76 ACRES
1-2	DANIEL MCCLAIN SCHINDLER	INSTRUMENT #425306	0.61 ACRES
1-3	DANIEL MCCLAIN SCHINDLER	INSTRUMENT #425306	0.85 ACRES

COPYRIGHT © 2023
ALL RIGHTS RESERVED
LOWE ENGINEERS, LLC

REFERENCE SURVEY:
A PLAT OF 12.62 ACRES AND 10.39 ACRES, BY CHARLTON NETTLES JR., DATED AUG. 4, 1979, RECORDED AS INST#425306.

BASIS FOR BEARINGS:
REFER TO LOUISIANA STATE LANE COORDINATE SYSTEM (LOUISIANA SOUTH 1702).

THIS IS TO CERTIFY THAT THIS SURVEY WAS DONE UNDER MY DIRECT SUPERVISION AND CONTROL; AND THAT THE SURVEY WAS DONE ON THE GROUND AND IS IN ACCORDANCE WITH THE "STANDARDS OF PRACTICE FOR BOUNDARY SURVEYS" AS ADOPTED BY THE STATE OF LOUISIANA, BOARD OF REGISTRATION FOR PROFESSIONAL ENGINEERS AND LAND SURVEYORS FOR A CLASS D SURVEY.

NOTE: Setback lines shall be verified by owner or contractor prior to any construction, as an abstract has not been performed by the undersigned.

NOTE: Servitudes shown hereon are not necessarily exclusive. Servitudes of record as shown on title opinion or title policy will be added hereto upon request, as surveyor has not performed any title search or abstract.

NOTE: This is to certify that I have done an actual ground survey and found that no encroachments exist either way across any property lines except as shown.

A RIGHT-OF-WAY MAP OF
A PORTION OF PARCELS 1, 2, & 3
situated in
SECTIONS 37 & 39, T-9-S, R-13-E, &
SECTION 41, T-8-S, R-13-E
St. Tammany Parish, Louisiana
for
ST. TAMMANY PARISH GOVERNMENT

FLOODZONE NOTE: This is to certify that I have consulted the Federal Insurance Administration Flood Hazard Boundary Maps and found the property described is located in Flood Zone(s) "C" with a Base Flood Elevation of N/A in accordance with Community Panel No. 225205 0415 C; Revised: APRIL 2, 1991

Survey No. 2016520C
Date: SEPT. 19, 2023
Drawn by: SAC
Scale: 1" = 100'
Revised:
Sheet No: 1 OF 5



Professional Land Surveyors
Planners and Consultants
1011 NORTH CAUSEWAY BLVD., SUITE 34
MANDEVILLE, LA 70471
OFFICE NO. (985)845-1012
FAX NO. (985)845-1778
www.loweengineers.com
e-mail: MandevilleTeam@loweengineers.com

This Survey is Certified
True and Correct By

John E. Bonneau
Professional Land Surveyor
Registration No. 4423

MATCHLINE - SEE SHEET 2

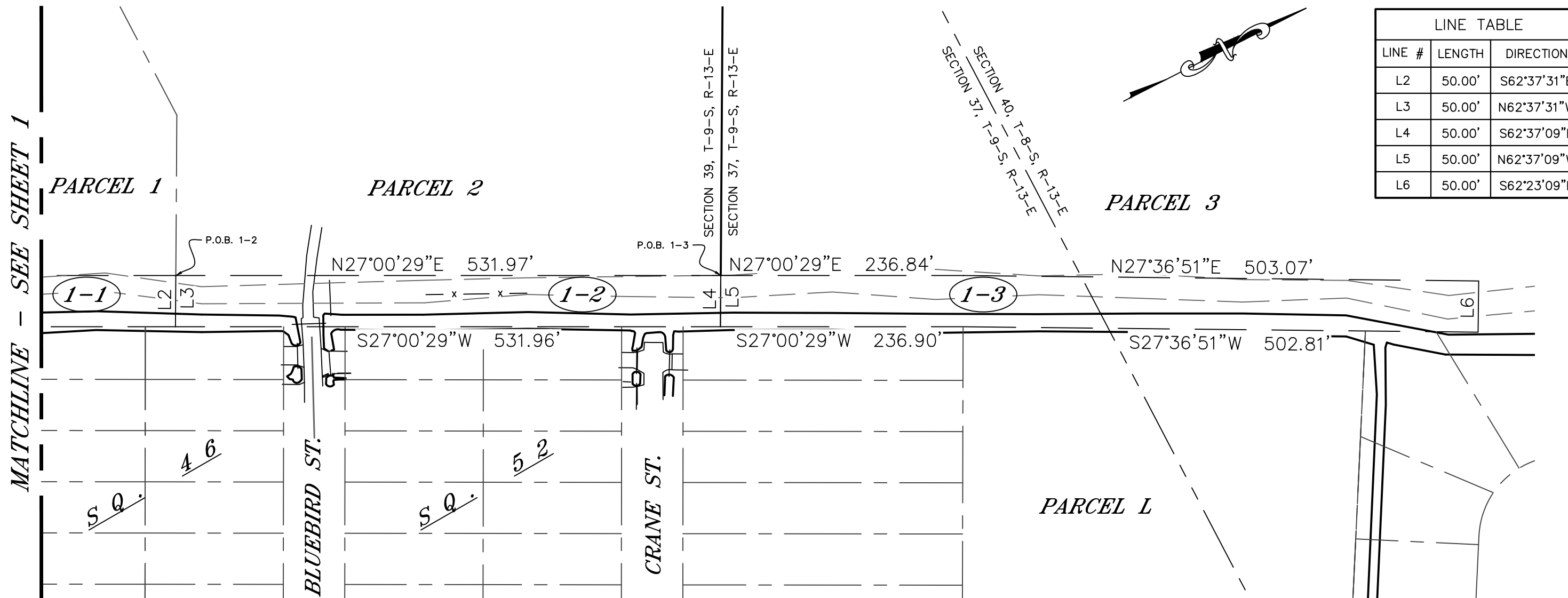

LINE TABLE		
LINE #	LENGTH	DIRECTION
L2	50.00'	S62°37'31"E
L3	50.00'	N62°37'31"W
L4	50.00'	S62°37'09"E
L5	50.00'	N62°37'09"W
L6	50.00'	S62°23'09"E

ACQUISITION TABLE

PARCEL	OWNER	ACQUISITION	AREA
1-1	ST. TAMMANY LAND COMPANY		1.76 ACRES
1-2	DANIEL MCCLAIN SCHINDLER	INSTRUMENT #425306	0.61 ACRES
1-3	DANIEL MCCLAIN SCHINDLER	INSTRUMENT #425306	0.85 ACRES

COPYRIGHT © 2023
ALL RIGHTS RESERVED
LOWE ENGINEERS, LLC

REFERENCE SURVEY:
A PLAT OF 12.62 ACRES AND 10.39 ACRES, BY CHARLTON NETTLES JR., DATED AUG. 4, 1979, RECORDED AS INST#425306.

BASIS FOR BEARINGS:
REFER TO LOUISIANA STATE LANE COORDINATE SYSTEM (LOUISIANA SOUTH 1702).

THIS IS TO CERTIFY THAT THIS SURVEY WAS DONE UNDER MY DIRECT SUPERVISION AND CONTROL; AND THAT THE SURVEY WAS DONE ON THE GROUND AND IS IN ACCORDANCE WITH THE "STANDARDS OF PRACTICE FOR BOUNDARY SURVEYS" AS ADOPTED BY THE STATE OF LOUISIANA, BOARD OF REGISTRATION FOR PROFESSIONAL ENGINEERS AND LAND SURVEYORS FOR A CLASS D SURVEY.

NOTE: Setback lines shall be verified by owner or contractor prior to any construction, as an abstract has not been performed by the undersigned.

NOTE: Servitudes shown hereon are not necessarily exclusive. Servitudes of record as shown on title opinion or title policy will be added hereto upon request, as surveyor has not performed any title search or abstract.

NOTE: This is to certify that I have done an actual ground survey and found that no encroachments exist either way across any property lines except as shown.

A RIGHT-OF-WAY MAP OF
A PORTION OF PARCELS 1, 2, & 3
situated in
SECTIONS 37 & 39, T-9-S, R-13-E, &
SECTION 41, T-8-S, R-13-E
St. Tammany Parish, Louisiana
for
ST. TAMMANY PARISH GOVERNMENT

FLOODZONE NOTE: This is to certify that I have consulted the Federal Insurance Administration Flood Hazard Boundary Maps and found the property described is located in Flood Zone(s) "C" with a Base Flood Elevation of N/A in accordance with Community Panel No. 225205 0415 C ; Revised: APRIL 2, 1991

Survey No. 2016520C
Date: SEPT. 19, 2023
Drawn by: SAC
Scale: 1" = 100'
Revised:
Sheet No: 2 OF 5



Professional Land Surveyors
Planners and Consultants
1011 NORTH CAUSEWAY BLVD., SUITE 34
MANDEVILLE, LA 70471
OFFICE NO. (985)845-1012
FAX NO. (985)845-1778
www.loweengineers.com
e-mail: MandevilleTeam@loweengineers.com

This Survey is Certified
True and Correct By

John E. Bonneau
Professional Land Surveyor
Registration No. 4423

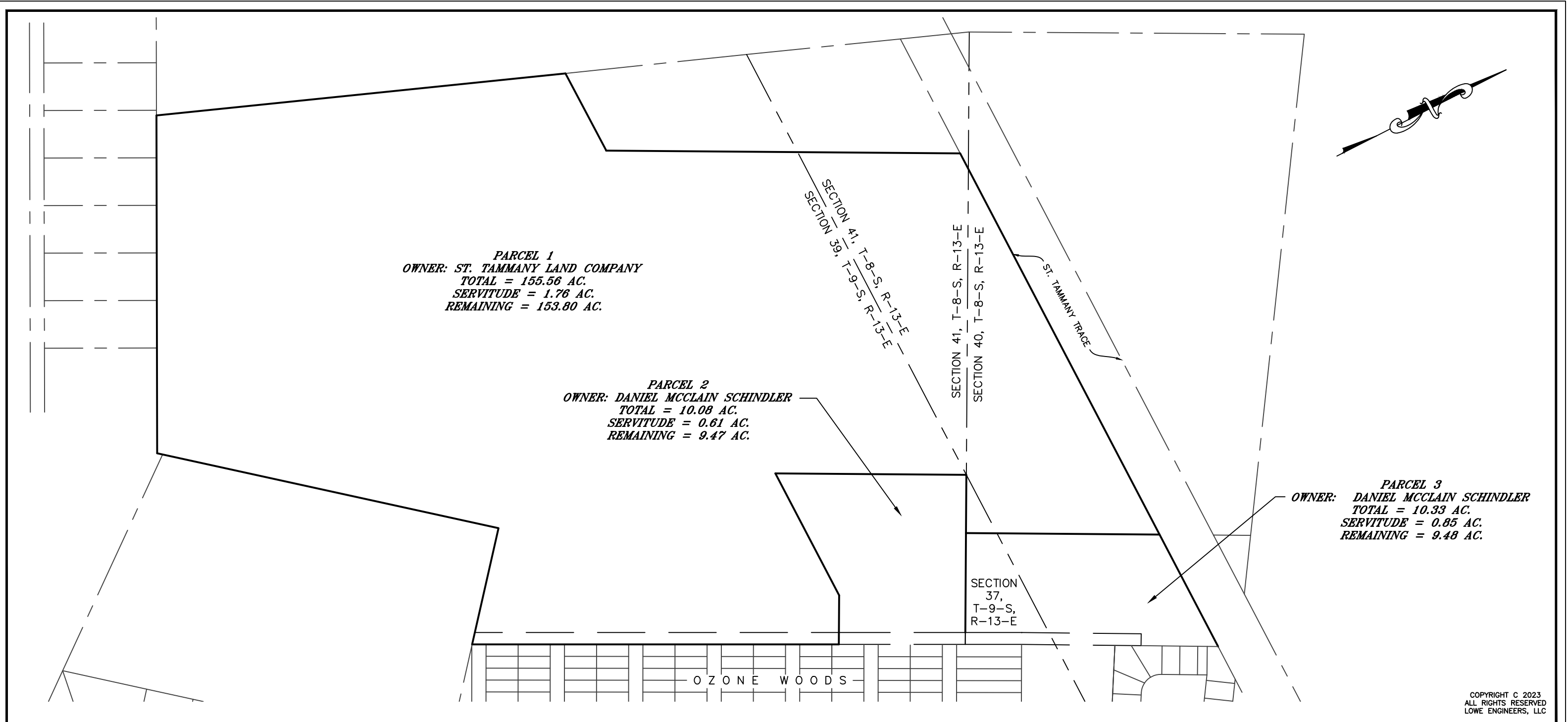

PARCEL 1
 OWNER: ST. TAMMANY LAND COMPANY
 TOTAL = 155.56 AC.
 SERVITUDE = 1.76 AC.
 REMAINING = 153.80 AC.

PARCEL 2
 OWNER: DANIEL MCCLAIN SCHINDLER
 TOTAL = 10.08 AC.
 SERVITUDE = 0.61 AC.
 REMAINING = 9.47 AC.

PARCEL 3
 OWNER: DANIEL MCCLAIN SCHINDLER
 TOTAL = 10.33 AC.
 SERVITUDE = 0.85 AC.
 REMAINING = 9.48 AC.

COPYRIGHT © 2023
 ALL RIGHTS RESERVED
 LOWE ENGINEERS, LLC

REFERENCE SURVEY:
 A PLAT OF 12.62 ACRES AND 10.39 ACRES, BY CHARLTON NETTLES JR., DATED AUG. 4, 1979, RECORDED AS INST#425306.
BASIS FOR BEARINGS:
 REFER TO LOUISIANA STATE LANE COORDINATE SYSTEM (LOUISIANA SOUTH 1702).

THIS IS TO CERTIFY THAT THIS SURVEY WAS DONE UNDER MY DIRECT SUPERVISION AND CONTROL; AND THAT THE SURVEY WAS DONE ON THE GROUND AND IS IN ACCORDANCE WITH THE "STANDARDS OF PRACTICE FOR BOUNDARY SURVEYS" AS ADOPTED BY THE STATE OF LOUISIANA, BOARD OF REGISTRATION FOR PROFESSIONAL ENGINEERS AND LAND SURVEYORS FOR A CLASS D SURVEY.

NOTE: Setback lines shall be verified by owner or contractor prior to any construction, as an abstract has not been performed by the undersigned.

NOTE: Servitudes shown hereon are not necessarily exclusive. Servitudes of record as shown on title opinion or title policy will be added hereto upon request, as surveyor has not performed any title search or abstract.

NOTE: This is to certify that I have done an actual ground survey and found that no encroachments exist either way across any property lines except as shown.

A RIGHT-OF-WAY MAP OF
 A PORTION OF PARCELS 1, 2, & 3
 situated in
 SECTIONS 37 & 39, T-9-S, R-13-E, &
 SECTION 41, T-8-S, R-13-E
 St. Tammany Parish, Louisiana
 for
 ST. TAMMANY PARISH GOVERNMENT

FLOODZONE NOTE: This is to certify that I have consulted the Federal Insurance Administration Flood Hazard Boundary Maps and found the property described is located in Flood Zone(s) "C" & "A" with a Base Flood Elevation of N/A in accordance with Community Panel No. 225205 0415 C; Revised: APRIL 2, 1991

Survey No. 2016520C
 Date: SEPT. 19, 2023
 Drawn by: SAC
 Scale: 1" = 400'
 Revised:
 Sheet No: 3 OF 3



Professional Land Surveyors
 Planners and Consultants
 1011 NORTH CAUSEWAY BLVD., SUITE 34
 MANDEVILLE, LA 70471
 OFFICE NO. (985)845-1012
 FAX NO. (985)845-1778
 www.loweengineers.com
 e-mail: MandevilleTeam@loweengineers.com

This Survey is Certified
 True and Correct By

John E. Bonneau
 Professional Land Surveyor
 Registration No. 4423