



DIAMOND DESIGN
Residential Planners
Covington, Louisiana
985-809-8033

DAVIS RESIDENCE
LOT #15 POLK AVE
ST. TAMMANY PARISH, LA

PROJECT	
DATE	
DESIGNER	
REVISION	
DATE	
REVISION	
DATE	
REVISION	

PROJECT	
DATE	
DESIGNER	
REVISION	
DATE	
REVISION	
DATE	
REVISION	

SHEET
A1.2
OF

TO ANYONE WORKING ON THESE PLANS, IF THERE IS AN INCONSISTENCY AND YOU DO NOT CALL BEFORE MOVING FORWARD, YOU ARE THEN RESPONSIBLE FOR ANY DISCREPANCY.

KEYNOTES

- 1 2x6 WALL
- 2 2 - 2X12 BEAMS ABOVE
- 3 ENGINEERING BEAMS BY OTHERS
- 4 BENCH / CUBBIES
- 5 2" SPACER
- 6 MICROWAVE
- 7 DECORATIVE WOOD BEAM
- 8 CORNER HOLD DOWN AT ALL INSIDE AND OUTSIDE CORNERS SEE PAGE A3.4
- 9 STAIRS: AS PER CODE, 2021 IRC-R311.7
- 10 SMART VENT (200 SQFT PER VENT) SEE ELEVATIONS

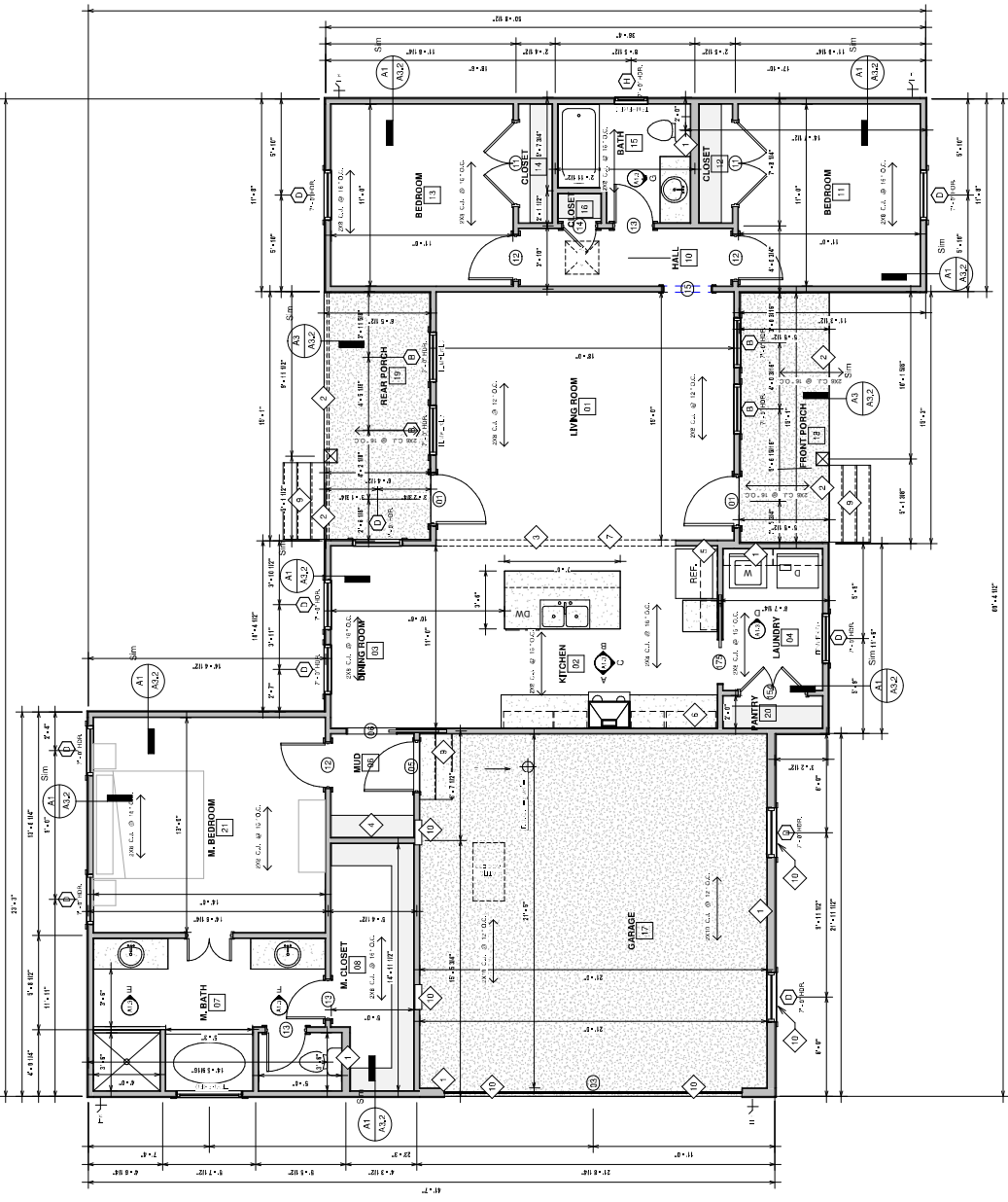

A5 1ST FLOOR SHEAR WALL & HOLD
1" = 10'-0"

Comments	Area
CONDITIONED	1518 SF
1ST FLOOR	1518 SF
CONDITIONED	1518 SF
UNCONDITIONED	82 SF
FRONT PORCH	479 SF
GARAGE	97 SF
REAR PORCH	653 SF
UNCONDITIONED	653 SF
Grandtotal	2171 SF

ALTHOUGH EVERY EFFORT HAS BEEN MADE IN PREPARING THESE PLANS, THE CONTRACTOR MUST CHECK ALL DIMENSIONS FOR ACCURACY OR ERROR AND BE RESPONSIBLE FOR THEM. DIAMOND DESIGN IS NOT RESPONSIBLE FOR ANY BUILDING THAT IS NOT BUILT TO CODE. THIS DRAWING CONTAINS VALUABLE, CONFIDENTIAL, PROPRIETARY, TRADE SECRET, AND OTHER INFORMATION. DIAMOND DESIGN HAS NO OBLIGATION TO ENGINEERS, ARCHITECTS, OR OTHER PROFESSIONALS. DIAMOND DESIGN HAS NO OBLIGATION TO ENGINEERS, ARCHITECTS, OR OTHER PROFESSIONALS. DIAMOND DESIGN HAS NO OBLIGATION TO ENGINEERS, ARCHITECTS, OR OTHER PROFESSIONALS. DIAMOND DESIGN HAS NO OBLIGATION TO ENGINEERS, ARCHITECTS, OR OTHER PROFESSIONALS.

ALTHOUGH EVERY EFFORT HAS BEEN MADE IN PREPARING THESE PLANS, THE CONTRACTOR SHALL BE RESPONSIBLE FOR ACCURACY OR ERROR AND BE RESPONSIBLE FOR THEM. DIAMOND DESIGN IS NOT RESPONSIBLE FOR ANY BUILDING THAT IS NOT BUILT TO CODE, THIS DRAWING CONTAINS VALUABLE, CONFIDENTIAL, PROPRIETARY, TRADE SECRET, AND/OR PATENT RIGHTS INFORMATION. DIAMOND DESIGN HAS NO OBLIGATION TO ENGINEERS, ARCHITECTS, CONTRACTORS, OR OTHER PROFESSIONALS OF ANY BUILDING. WE RECOMMEND YOUR HIRE AN ARCHITECT OR ENGINEER FOR ANY STRUCTURAL NEEDS. NO REPRODUCTION OR OTHER USE OF THE DRAWING OR ANY OF ITS CONTENTS IS PERMITTED WITHOUT THE CONSENT OF DIAMOND DESIGN RESIDENTIAL PLANNERS.

TO ANYONE WORKING ON THESE PLANS. IF THERE IS AN INCONSISTENCY AND YOU DO NOT CALL BEFORE MOVING FORWARD, YOU ARE THEN RESPONSIBLE FOR ANY DISCREPANCY.

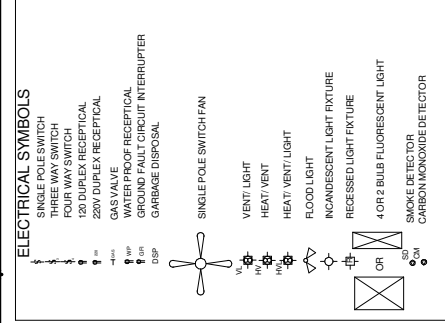

DIAMOND DESIGN
 Residential Planners
 Covington, Louisiana
 985-809-8033

DAVIS RESIDENCE
 LOT #15 POLK AVE
 ST. TAMMANY PARISH, LA

DRAWN	_____
CHECKED	_____
DATE	_____
REVISION	_____

PROJECT	_____
DATE	_____
DESIGN	_____

SHEET
A2.0
 OF

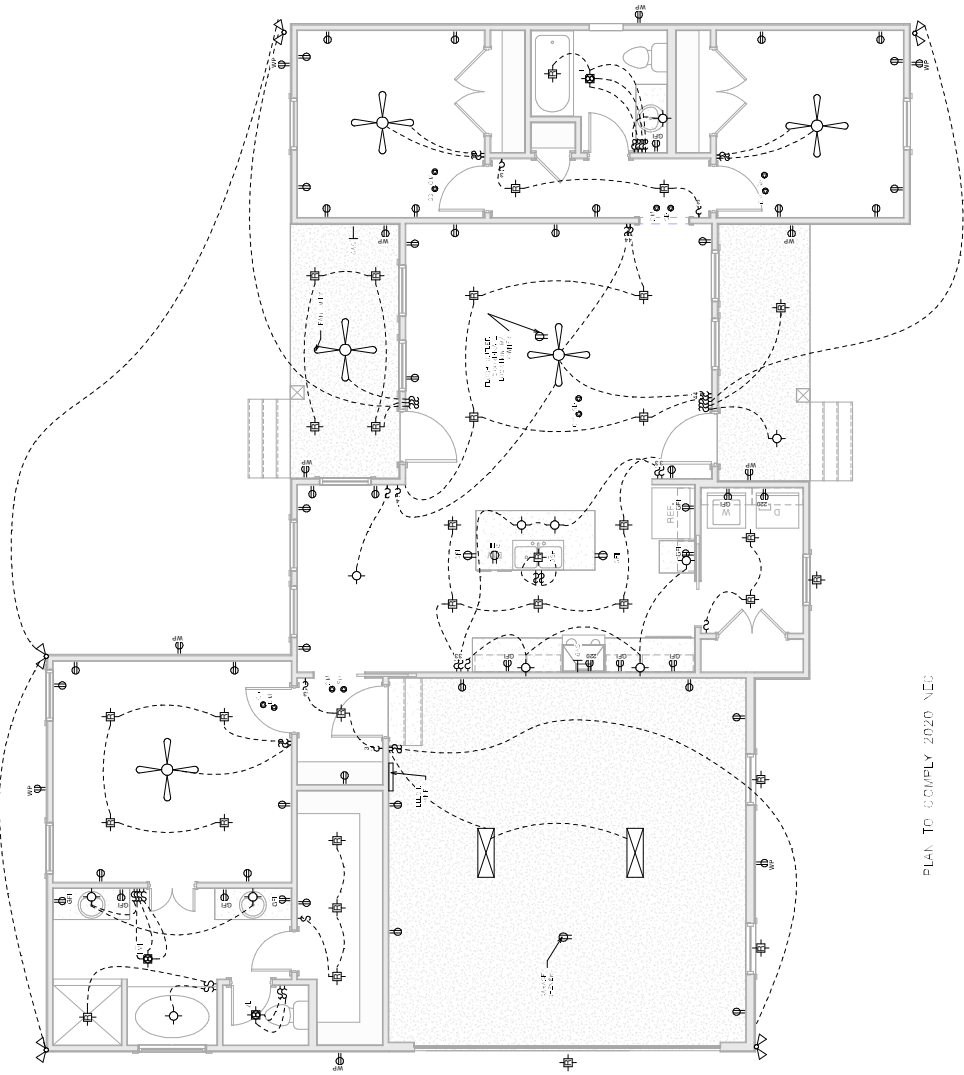

PLAN TO COMPLY 2020 NEC

A5 1ST FLOOR ELECTRICAL PLAN
 1/4" = 1'-0"

ALTHOUGH EVERY EFFORT HAS BEEN MADE IN PREPARING THESE PLANS, THE CONTRACTOR SHALL BE RESPONSIBLE FOR ACCURACY OR ERROR AND BE RESPONSIBLE FOR THEIR. DIAMOND DESIGN IS NOT RESPONSIBLE FOR ANY BUILDING THAT IS NOT BUILT TO CODE. THIS DRAWING CONTAINS VALUABLE, CONFIDENTIAL, PROPRIETARY, TRADE SECRET, AND OTHER INFORMATION. NO PART OF THIS DRAWING OR DIAMOND DESIGN HAS NO DESIGN OR ENGINEERING. STAFF AND OFFER NO ADVICE IN REGARDS TO STRUCTURE OF ANY BUILDING. WE RECOMMEND YOUR HIRE AN ARCHITECT OR ENGINEER FOR ANY STRUCTURAL NEEDS. NO REPRODUCTION OR OTHER USE OF THE DRAWING OR ANY OF ITS CONTENTS IS PERMITTED WITHOUT THE CONSENT OF DIAMOND DESIGN RESIDENTIAL PLANNERS.

TO ANYONE WORKING ON THESE PLANS, IF THERE IS AN INCONSISTENCY AND YOU DO NOT CALL BEFORE MOVING FORWARD, YOU ARE THEN RESPONSIBLE FOR ANY DISCREPANCY.



DIAMOND DESIGN
Residential Planners
Covington, Louisiana
985-809-8033

DAVIS RESIDENCE
LOT #15 POLK AVE
ST. TAMMANY PARISH, LA

DRAWN	_____
CHECKED	_____
DATE	_____
REVISION	_____

PROJECT	_____
DATE	_____
DESIGN	_____
STATUS	_____

SHEET
A3.4
OF

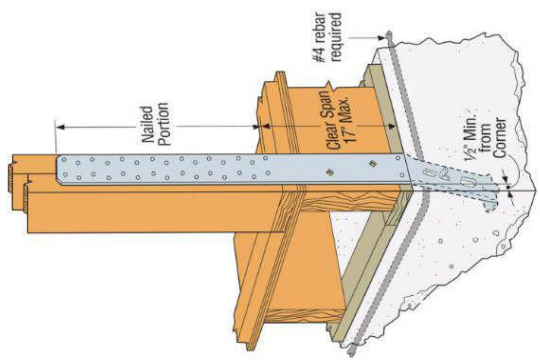
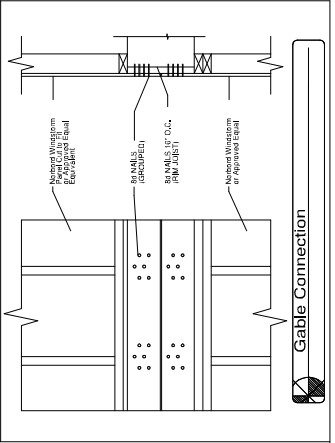
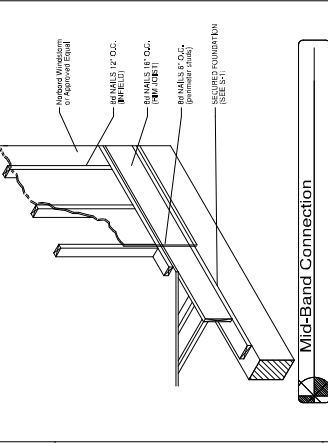
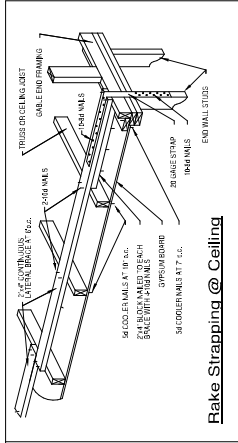
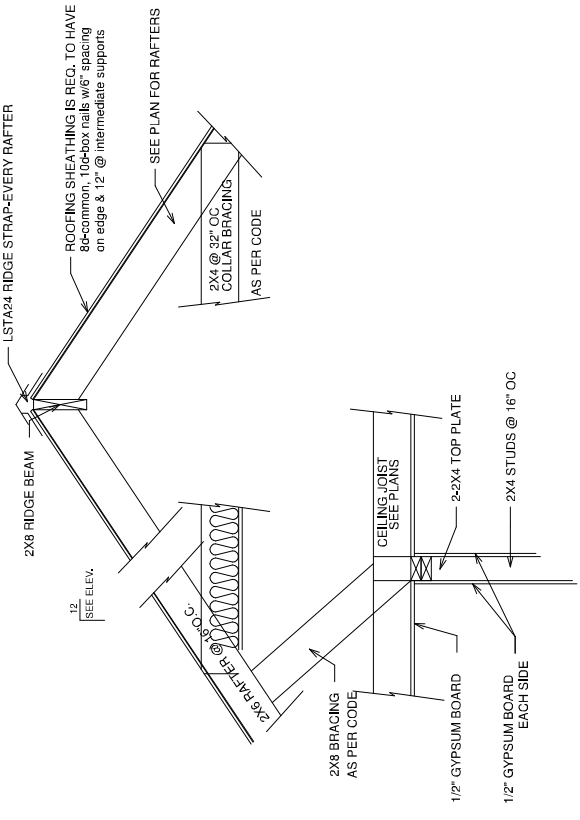

Corner Hold Downs for All Inside & Outside corners

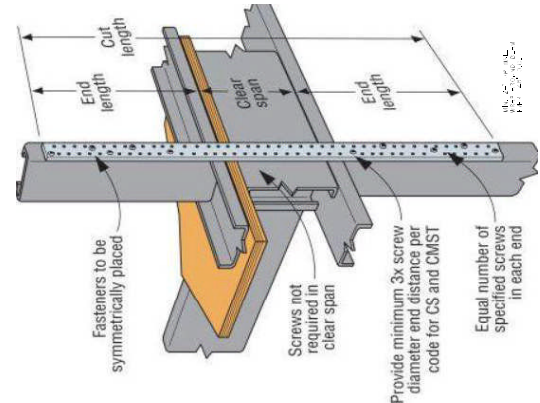

Sill Plate to Sill Beam or Wall to Wall 4' O.C., Inside & Outside corners

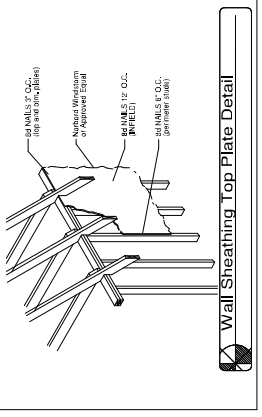
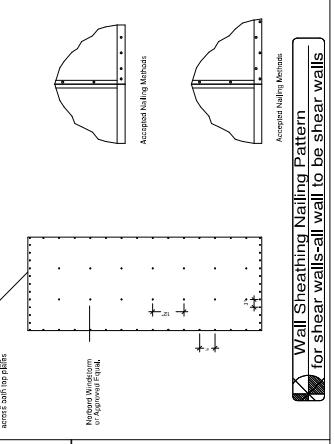
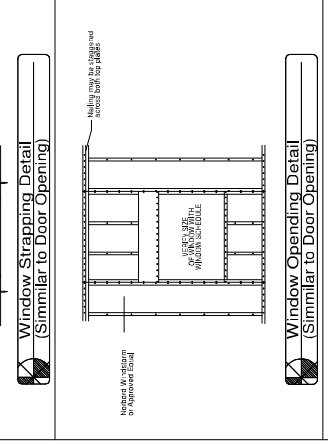
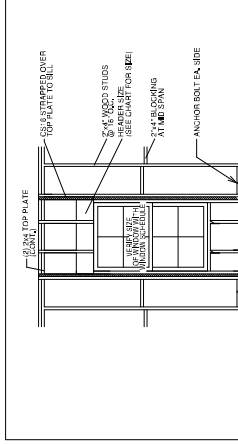

Wall Sheathing Top Plate Detail

Wall Sheathing Nailing Pattern for shear walls-all wall to be shear walls



DIAMOND DESIGN
Residential Planners
Covington, Louisiana
985-809-8033

DAVIS RESIDENCE
LOT #15 POLK AVE
ST. TAMMANY PARISH, LA

DRAWN	_____
CHECKED	_____
DATE	_____
REVISION	_____

PROJECT	_____
DATE	_____
DESIGNER	_____

SHEET
A3.1
OF

TO ANYONE WORKING ON THESE PLANS, IF THERE IS AN INCONSISTENCY AND YOU DO NOT CALL BEFORE MOVING FORWARD, YOU ARE THEN RESPONSIBLE FOR ANY DISCREPANCY.

ALTHOUGH EVERY EFFORT HAS BEEN MADE IN PREPARING THESE PLANS, THE CONTRACTOR SHALL BE RESPONSIBLE FOR ACCURACY OR ERROR AND BE RESPONSIBLE FOR THEM. DIAMOND DESIGN IS NOT RESPONSIBLE FOR ANY BUILDING THAT IS NOT BUILT TO CODE, THIS DRAWING CONTAINS VALUABLE, CONFIDENTIAL, PROPRIETARY, TRADE SECRET, AND/OR PATENT RIGHTS INFORMATION. DIAMOND DESIGN HAS NO ARCHITECTS OR ENGINEERS ON STAFF AND OFFER NO ADVICE IN REGARDS TO STRUCTURE OF ANY BUILDING, WE RECOMMEND YOUR HIRE AN ARCHITECT OR ENGINEER FOR ANY STRUCTURAL NEEDS. NO REPRODUCTION OR OTHER USE OF THE DRAWING OR ANY OF ITS CONTENTS IS PERMITTED WITHOUT THE CONSENT OF DIAMOND DESIGN RESIDENTIAL PLANNERS.

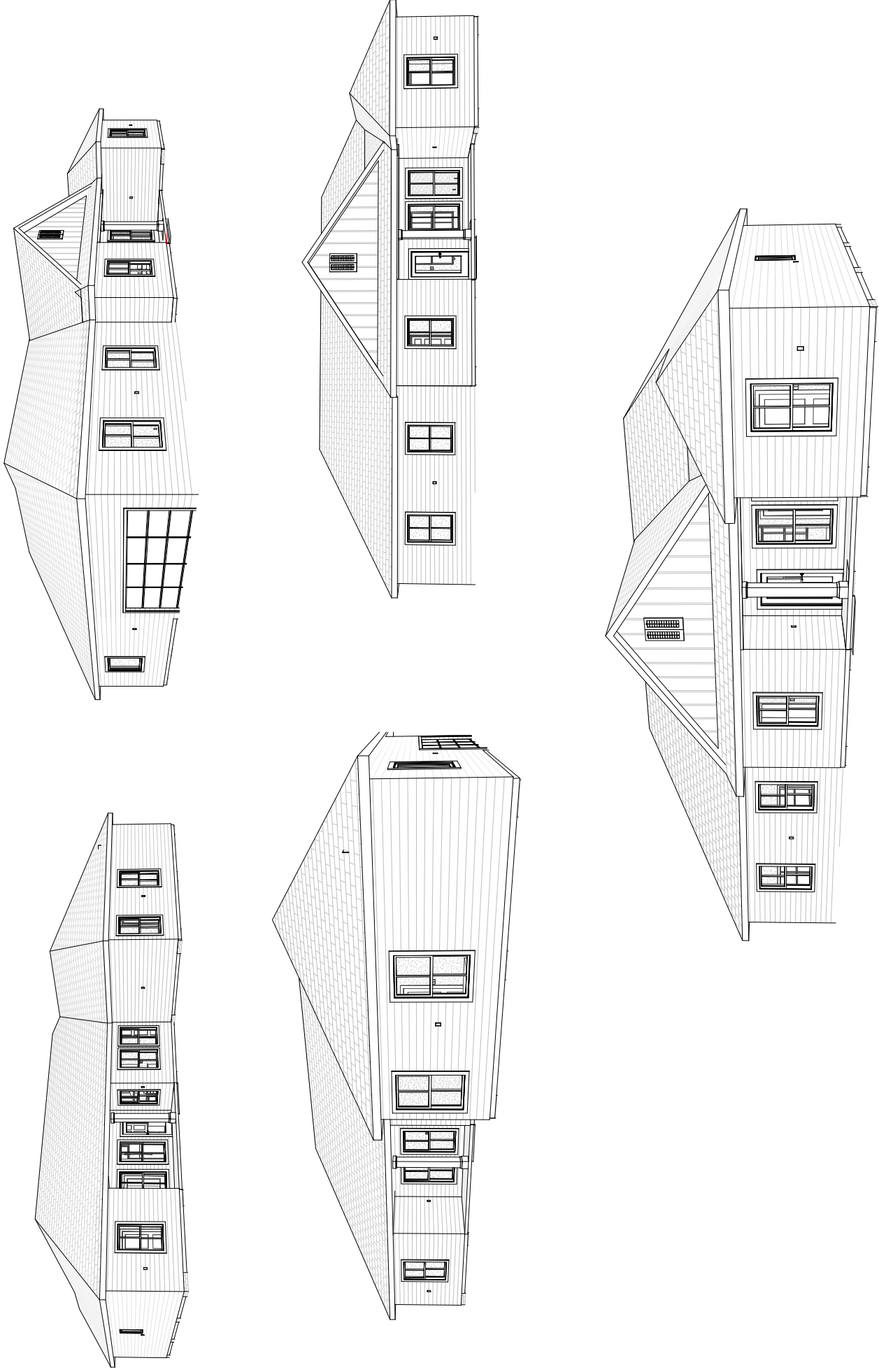

ALTHOUGH EVERY EFFORT HAS BEEN MADE IN PREPARING THESE PLANS, THE CONTRACTOR SHALL BE RESPONSIBLE FOR THEIR ACCURACY OR ERROR AND BE RESPONSIBLE FOR THEM. DIAMOND DESIGN IS NOT RESPONSIBLE FOR ANY BUILDING THAT IS NOT BUILT TO CODE. THIS DRAWING CONTAINS VALUABLE, CONFIDENTIAL, PROPRIETARY, TRADE SECRET, AND OTHER INFORMATION AND IS THE PROPERTY OF DIAMOND DESIGN. NO PART OF THIS DRAWING OR ANY INFORMATION HEREON IS TO BE REPRODUCED, COPIED, OR STAFF AND OFFER NO ADVISE IN REGARDS TO STRUCTURE OF ANY BUILDING. WE RECOMMEND YOUR HIRE AN ARCHITECT OR ENGINEER FOR ANY STRUCTURAL NEEDS. NO REPRODUCTION OR OTHER USE OF THE DRAWING OR ANY INFORMATION HEREON IS TO BE MADE WITHOUT THE CONSENT OF DIAMOND DESIGN RESIDENTIAL PLANNERS.

TO ANYONE WORKING ON THESE PLANS. IF THERE IS AN INCONSISTENCY AND YOU DO NOT CALL BEFORE MOVING FORWARD, YOU ARE THEN RESPONSIBLE FOR ANY DISCREPANCY.



DIAMOND DESIGN
Residential Planners
Covington, Louisiana
985-809-8033

DAVIS RESIDENCE
LOT #15 POLK AVE
ST. TAMMANY PARISH, LA

DRAWN	_____
CHECKED	_____
DATE	_____
REVISION	_____

PROJECT	_____
DATE	_____
DESIGNER	_____

SHEET
A3.2
OF

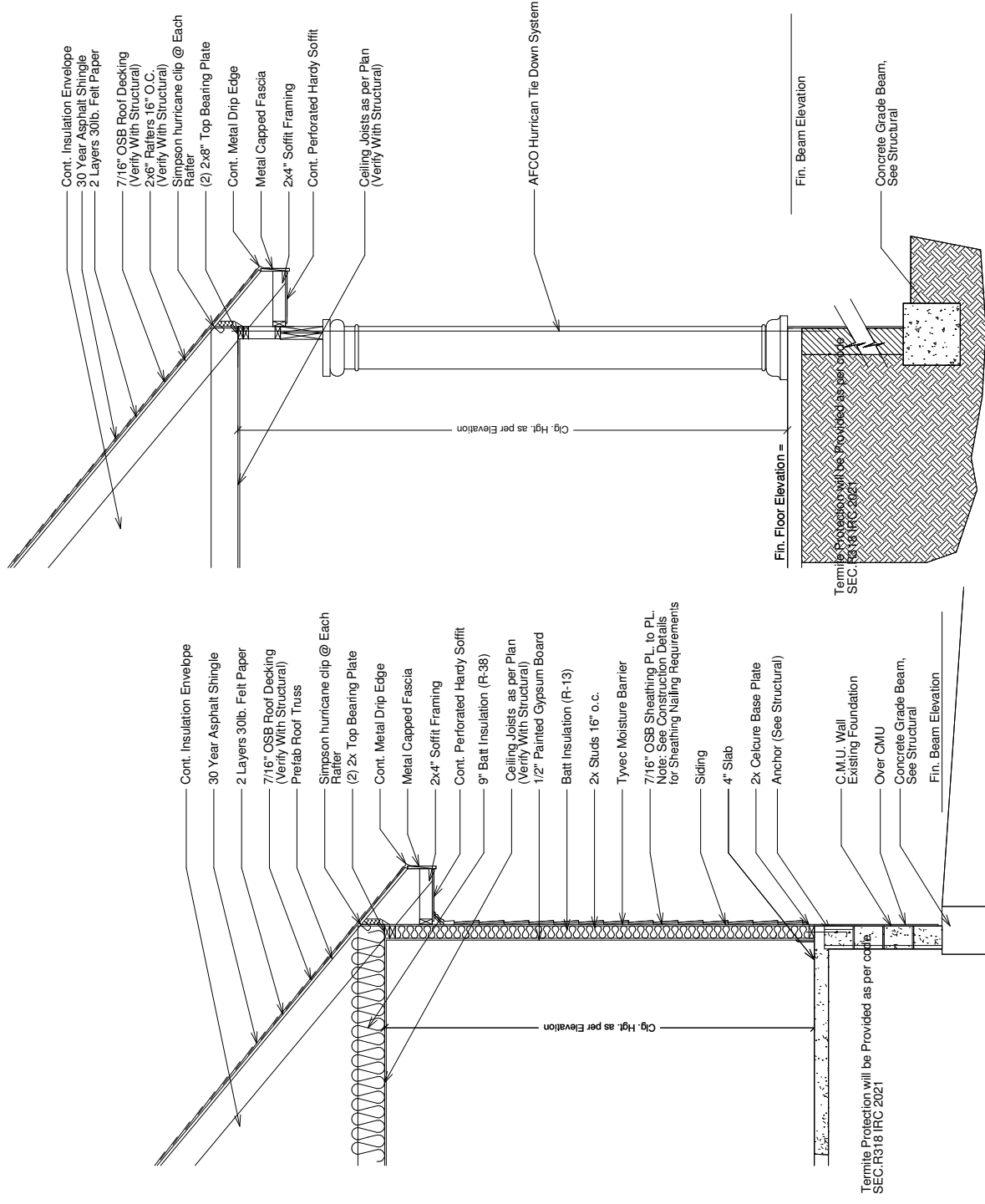

A1 WALL SECTION 2
3/4" = 1'-0"

A3 WALL SECTION 4
3/4" = 1'-0"