

4 COR. SECTION 36 T6S R11E  
SECTION 1 T7S R11E

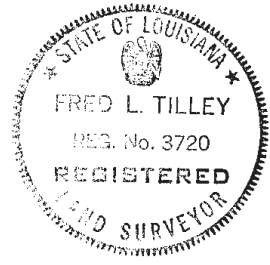
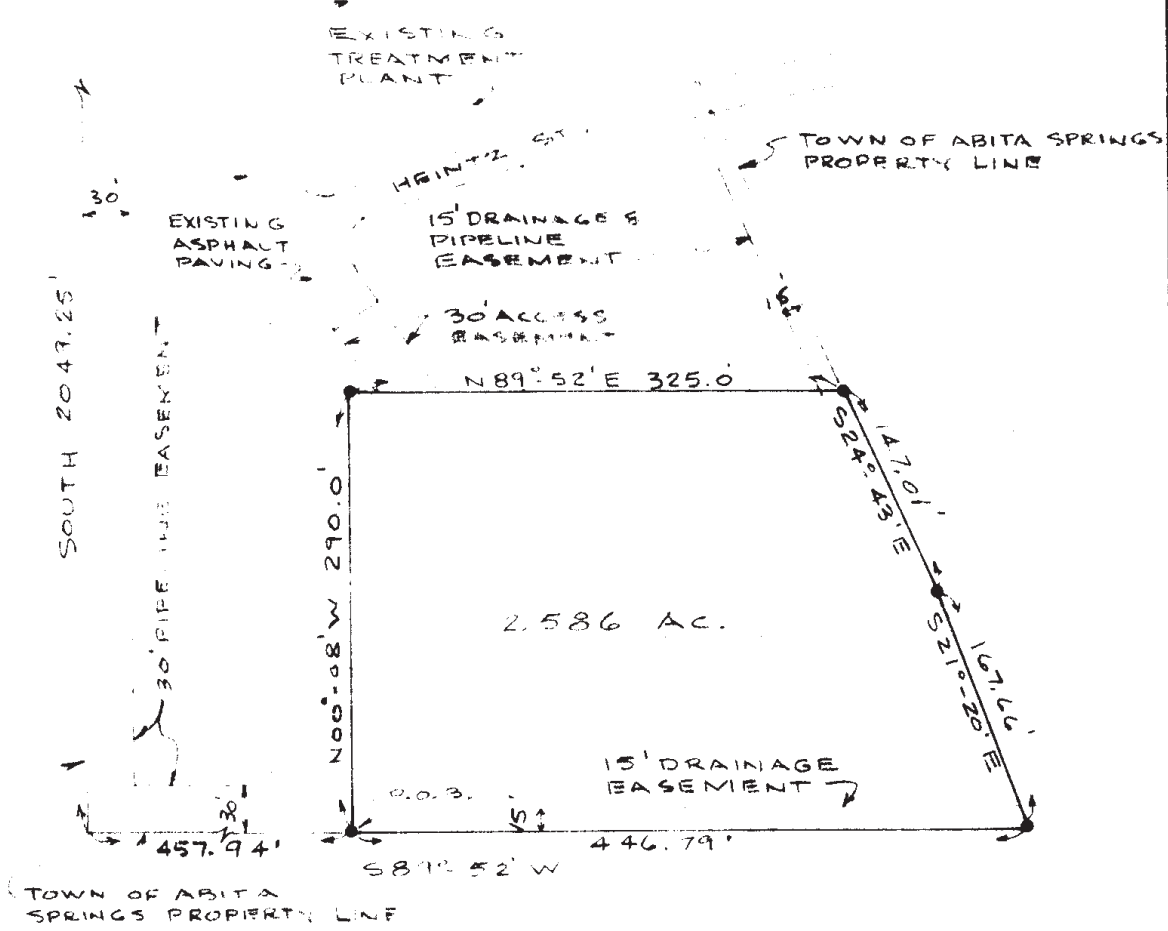

○ IRON FOUND      ● IRON PLACED

**Tidelands Engineering and Development Corporation**

MAP PREPARED FOR SEWERAGE DISTRICT No. 6 OF ST. TAMMANY PARISH  
SHOWING A SURVEY OF A PARCEL OF LAND LOCATED IN SECTION 1,  
TOWNSHIP 7 SOUTH, RANGE 11 EAST, ST. TAMMANY  
PARISH, LOUISIANA  
THIS MAP IS IN ACCORDANCE WITH A PHYSICAL SURVEY MADE ON THE GROUND UNDER THE SUPERVISION OF THE UNDERSIGNED

CERTIFIED CORRECT  
*Fred L. Tilley*  
REGISTERED LAND SURVEYOR      MANDEVILLE, LOUISIANA

BRUNING, 40-21 32512

SCALE    1" = 100'	DATE JUNE 15, 1984	NUMBER: 84-4
--------------------	--------------------	--------------