

NT
11 EAST

AI #43293

40504-PL-SITE.dwg

DATE	REVISIONS

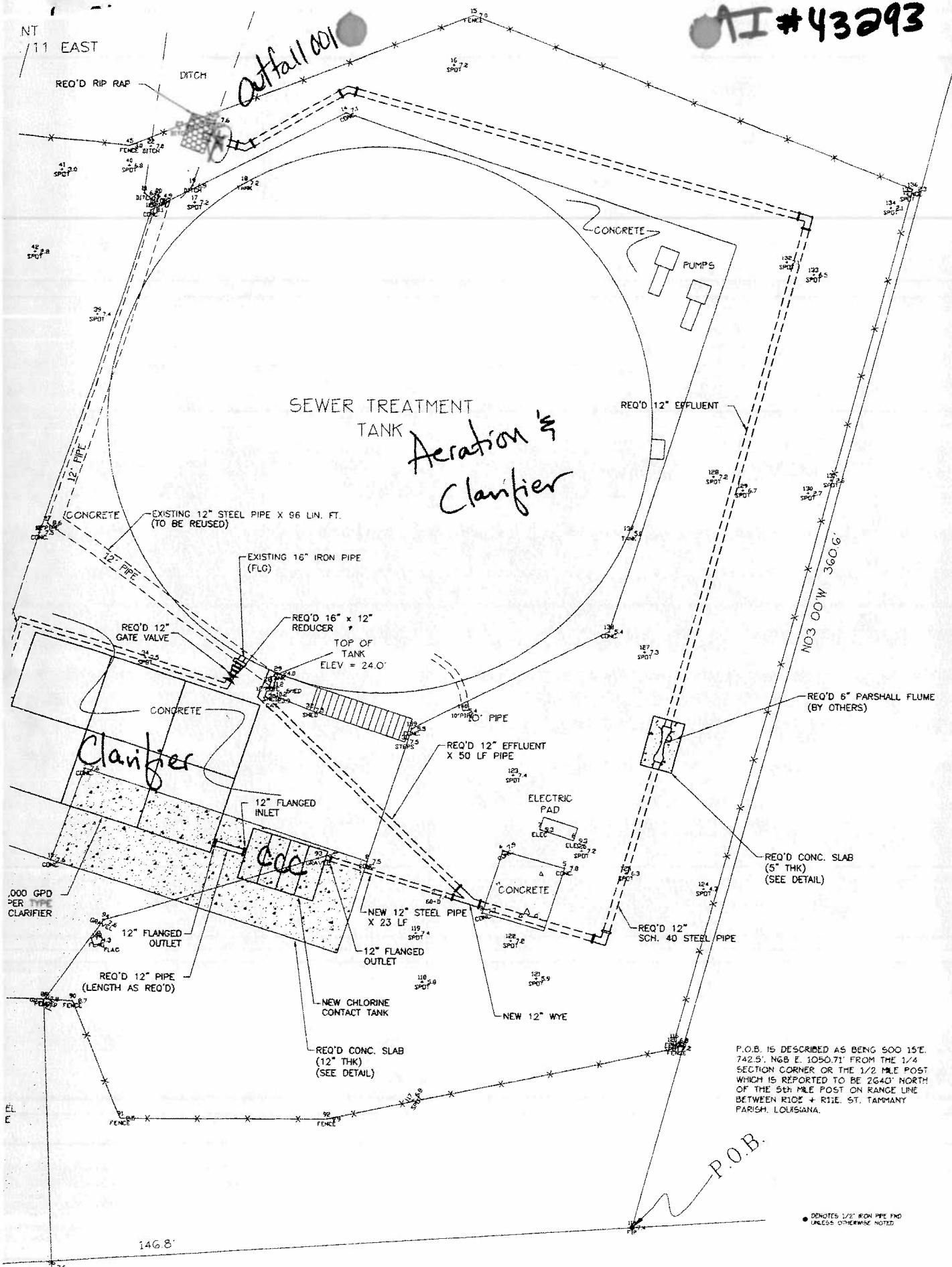

STAMP

Kyle Associates, llc
 Planning
 Land Engineering
 Landscape Architecture
 P.O. Box 1000
 Baton Rouge, LA 70801

DESIGNED BY:	BLG
DRAWN BY:	TM
CHECKED BY:	SMG

SCALE: (GENERAL)
1" = 10'-0"
SCALE: (DETAIL)
1" = 20'-0"

**LA HIGHWAY 22
SEWER TREATMENT PLANT EXPANSION**
 SOUTHEASTERN LOUISIANA WATER & SEWER CO., LLC.

22

THE SERVICES AND RESTRICTIONS SHOWN ON THIS SURVEY ARE LIMITED TO THOSE SET FORTH IN THE DESCRIPTION FURNISHED US AND THERE IS NO REPRESENTATION THAT ALL APPLICABLE ORDINANCES AND RESTRICTIONS ARE SHOWN HEREON. THE SURVEYOR HAS MADE NO TITLE SEARCH OR PUBLIC RECORD SEARCH IN COMPILING THE DATA FOR THIS SURVEY.

Note: This is to certify that I have consulted the Federal Insurance Administration Flood Hazard Boundary Maps and found the property described _____ located in a special Flood Hazard area. It is located in Flood Zone "A13".
 FIRM Panel: 225205 0220 C Rev 1-2-81

NOTE: T.B.M. SHOWN IS REFERENCE ONLY AND NOT NECESSARILY THE BASE FLOOD ELEVATION OWNER RESPONSIBLE FOR OBTAINING TRUE B.F.E. FROM LOCAL GOVERNMENT AGENCY.