

P.O.B. N89°38'32"E 86.38'
 101.91'
 S52°09'54"W
 5.93'
 S89°38'32"W
 24' ACCESS EASEMENT (0.285 ACRES)
 P.O.B. PARK EASEMENT IS REPORTED TO BE N00°00'06"W 592.39'; THENCE N00°07'02"E 45.99'; THENCE N74°14'29"W 825.44'; THENCE N00°02'09"E 197.08'; THENCE S89°38'32"W 5.93' FROM THE SOUTHWEST CORNER OF THE SOUTHWEST QUARTER OF THE NORTHEAST QUARTER OF SECTION 34, T-8-S, R-14-E, GLD, ST. TAMMANY PARISH, LOUISIANA.

P.O.B. N52°09'54"E 39.08'
 S89°57'46"E 476.30'
 N89°57'46"W 518.62'
 N52°23'49"E 15.71'
 S71°38'11"E 28.01'
 21.36'
 S52°26'05"W
 24' ACCESS EASEMENT (0.285 ACRES)
 P.O.B. 24' ACCESS EASEMENT IS REPORTED TO BE N00°00'06"W 592.39'; THENCE N00°07'02"E 45.99'; THENCE N74°14'29"W 825.44'; THENCE N00°02'09"E 197.08'; THENCE N52°09'54"E 42.23' FROM THE SOUTHWEST CORNER OF THE NORTHEAST QUARTER OF SECTION 34, T-8-S, R-14-E, GLD, ST. TAMMANY PARISH, LOUISIANA.

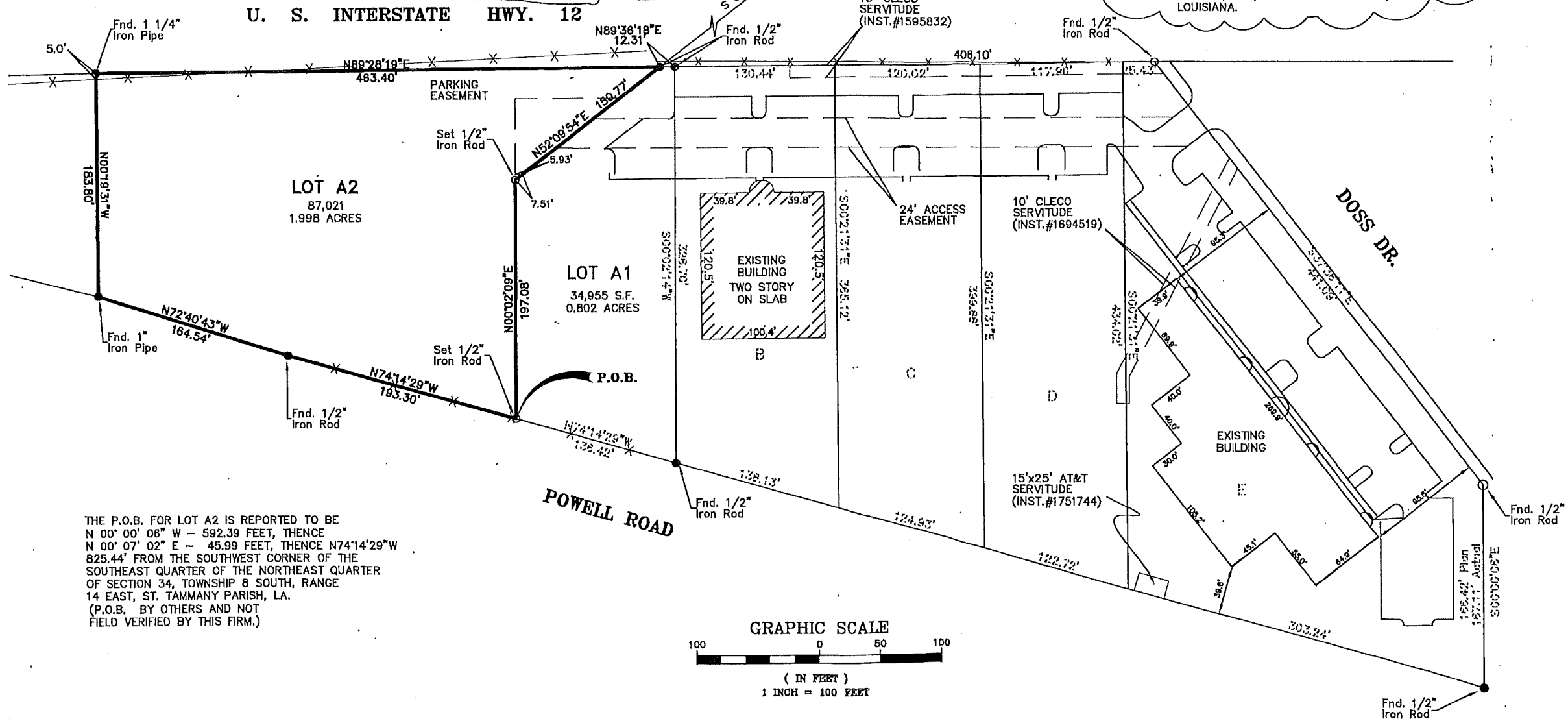

THE P.O.B. FOR LOT A2 IS REPORTED TO BE N 00° 00' 06" W - 592.39 FEET, THENCE N 00° 07' 02" E - 45.99 FEET, THENCE N74°14'29"W 825.44' FROM THE SOUTHWEST CORNER OF THE SOUTHWEST QUARTER OF THE NORTHEAST QUARTER OF SECTION 34, TOWNSHIP 8 SOUTH, RANGE 14 EAST, ST. TAMMANY PARISH, LA. (P.O.B. BY OTHERS AND NOT FIELD VERIFIED BY THIS FIRM.)

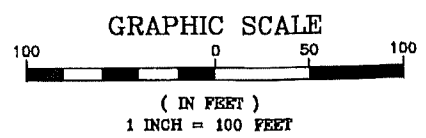

- REFERENCE:
- 1.) SURVEY NO. 95302 BY ALBERT A. LOVELL DATED JUNE 15, 1982.
 - 2.) SURVEY BY THIS FIRM DATED 1/30/08, FILED FOR RECORD 3/25/08, MAP FILE 4646A.

SCALE: 1" = 100'	
DATE: 9/30/15	
DRAWN BY: BC	CHECKED BY: RMK
DWG. NO: 20140659	
SHEET 1 OF 1	

I certify that this plat does represent an actual ground survey and that to the best of my knowledge no encroachments exist either way across any of the property lines, except as shown. Encumbrances shown hereon are not necessarily exclusive. Encumbrances of record as shown on title opinion or title policy will be added hereto upon request, as surveyor has not performed any title search or abstract.

I have consulted the Flood Insurance Rate Maps and found this property is in a Special Flood Hazard Area.

F.I.R.M.: 225205 0420 E
 DATE: 4/21/99
 ZONE: A1
 B.F.E. = 16'

• Verify prior to construction with local governing body.

A SURVEY MAP OF LOT A2, RICHARD INDUSTRIAL PARK IN SECTION 34, T-8-S, R-14-E GREENSBURG LAND DISTRICT, ST. TAMMANY PARISH, LA.

Declaration is made to original purchaser of the survey. It is not transferable to additional institutions or subsequent owners. Survey is valid only if print has original seal of surveyor. Property is surveyed in accordance with the Louisiana "Minimum Standards for Property Boundary Surveys" for a Class C survey. Bearings are based on record bearings unless noted otherwise.

RDG PROPERTIES, LLC, NUNMAKER RECREATIONAL STORAGE LLC, RESOURCE BANK, FIRST AMERICAN TITLE INSURANCE COMPANY AND JONES FUSSELL, L.L.P.

J.V. Burkes & Associates, Inc.
 SURVEYING ENGINEERING • ENVIRONMENTAL

1805 Shortcut Hwy.
 Slidell, Louisiana 70458
 E-mail: jvbassoc@jvburkes.com

Phone: 985-649-0075 Fax: 985-649-0154

SEAN M. BURKES
 REG. NO. 4785
 REGISTERED

SEAN M. BURKES
 LA REG. NO. 4785