

Parcel R33319 200 ft Buffer



Legend

- Addresses
- Roads
- ▭ Parcels
- 200 Ft. Buffer
- ▭ City Limits

THE CITY OF
STEPHENVILLE
TEXAS



0 35 70 140 210 280 350
Feet



The City of Stephenville makes every effort to ensure the map is free of errors, but does not warrant the map or its features.
The City of Stephenville provides this map without any warranty of any kind whatsoever, either expressed or implied.

Parcel R33319

Current Zoning - R3 Multifamily



- Legend**
- Addresses
 - Roads
 - ▭ Parcels
 - ▭ City Limits
- ZONING**
- ▭ AG - Agricultural
 - ▭ B-1 - Neighborhood Business
 - ▭ B-2 - Retail and Commercial Business
 - ▭ B-3 - Central Business
 - ▭ B-4 - Private Club
 - ▭ CTS - City, Tarleton, School
 - ▭ DT - Downtown
 - ▭ IND - Industrial
 - ▭ PD - Planned Development
 - ▭ R-1 - Single Family - 7,500
 - ▭ R-1.5 - Single Family - 6,000
 - ▭ R-2 - One and Two Family
 - ▭ R-2.5 - Integrated Housing
 - ▭ R-3 - Multiple Family
 - ▭ RE - Single Family - 1 Acre

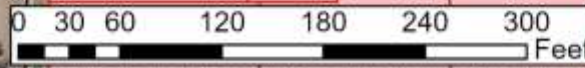

The City of Stephenville makes every effort to ensure this map is free of errors, but does not warrant the map or its features. The City of Stephenville provides this map without any warranty of any kind whatsoever, either expressed or implied.

Parcel R33319

2023 Future Land Use - Multi-Family

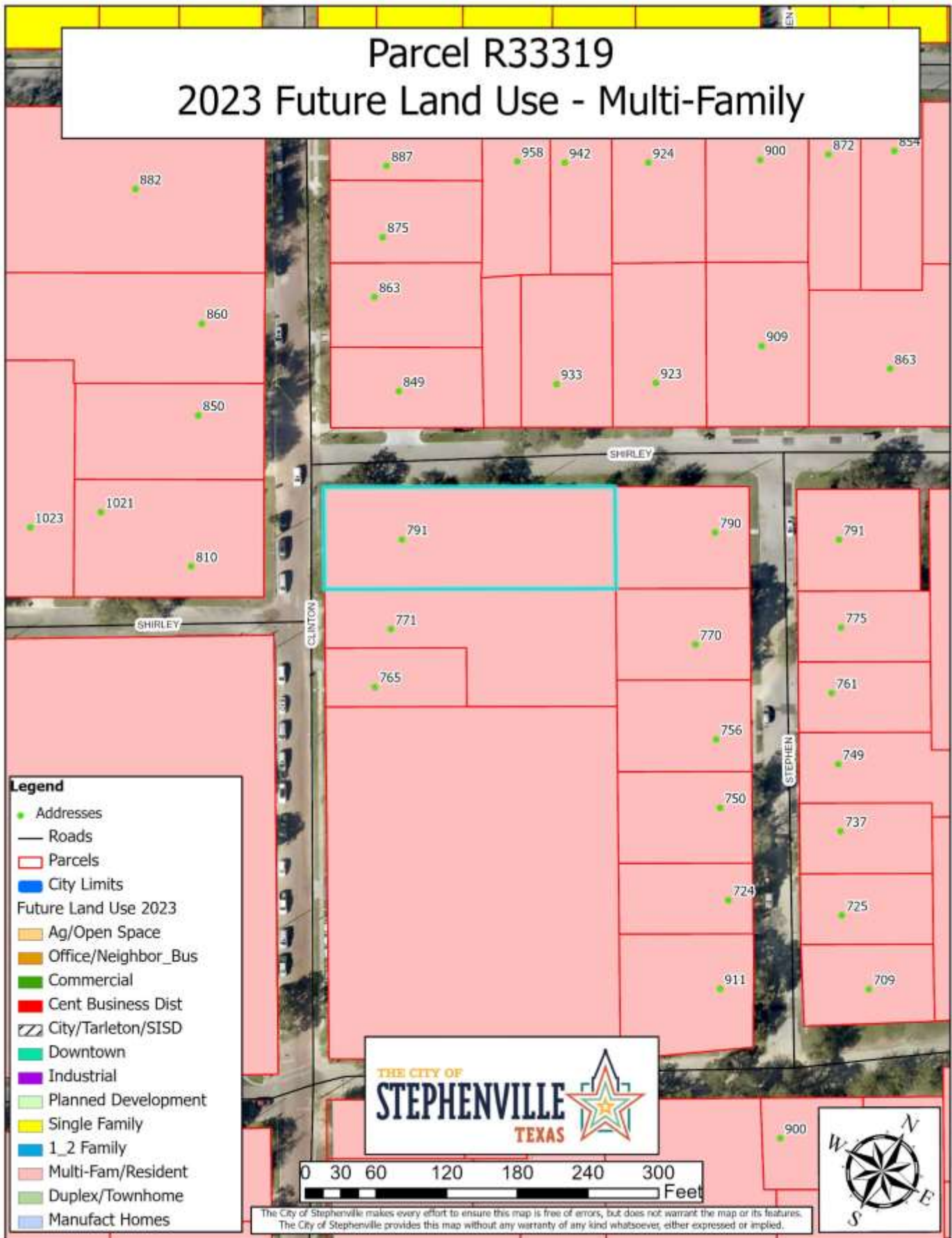

- Legend**
- Addresses
 - Roads
 - ▭ Parcels
 - ▭ City Limits
 - Future Land Use 2023**
 - ▭ Ag/Open Space
 - ▭ Office/Neighbor_Bus
 - ▭ Commercial
 - ▭ Cent Business Dist
 - ▭ City/Tarleton/SISD
 - ▭ Downtown
 - ▭ Industrial
 - ▭ Planned Development
 - ▭ Single Family
 - ▭ 1_2 Family
 - ▭ Multi-Fam/Resident
 - ▭ Duplex/Townhome
 - ▭ Manufact Homes

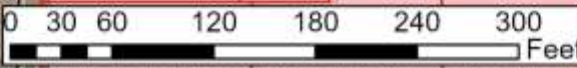

The City of Stephenville makes every effort to ensure this map is free of errors, but does not warrant the map or its features. The City of Stephenville provides this map without any warranty of any kind whatsoever, either expressed or implied.

Parcel R33319

2050 Future Land Use - Community Core



- Legend**
- Addresses
 - Roads
 - ▭ Parcels
 - ▭ City Limits
 - Future Land Use 2050
 - ▭ Community Core
 - ▭ Complete Neighborhood
 - ▭ Open Space/Hazard
 - ▭ Rural
 - ▭ Special District
 - ▭ Town Center Mixed Use

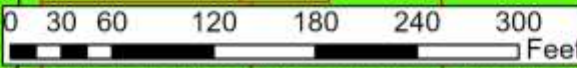

The City of Stephenville makes every effort to ensure this map is free of errors, but does not warrant the map or its features. The City of Stephenville provides this map without any warranty of any kind whatsoever, either expressed or implied.

Parcel R33319 Water & Sewer Utilities

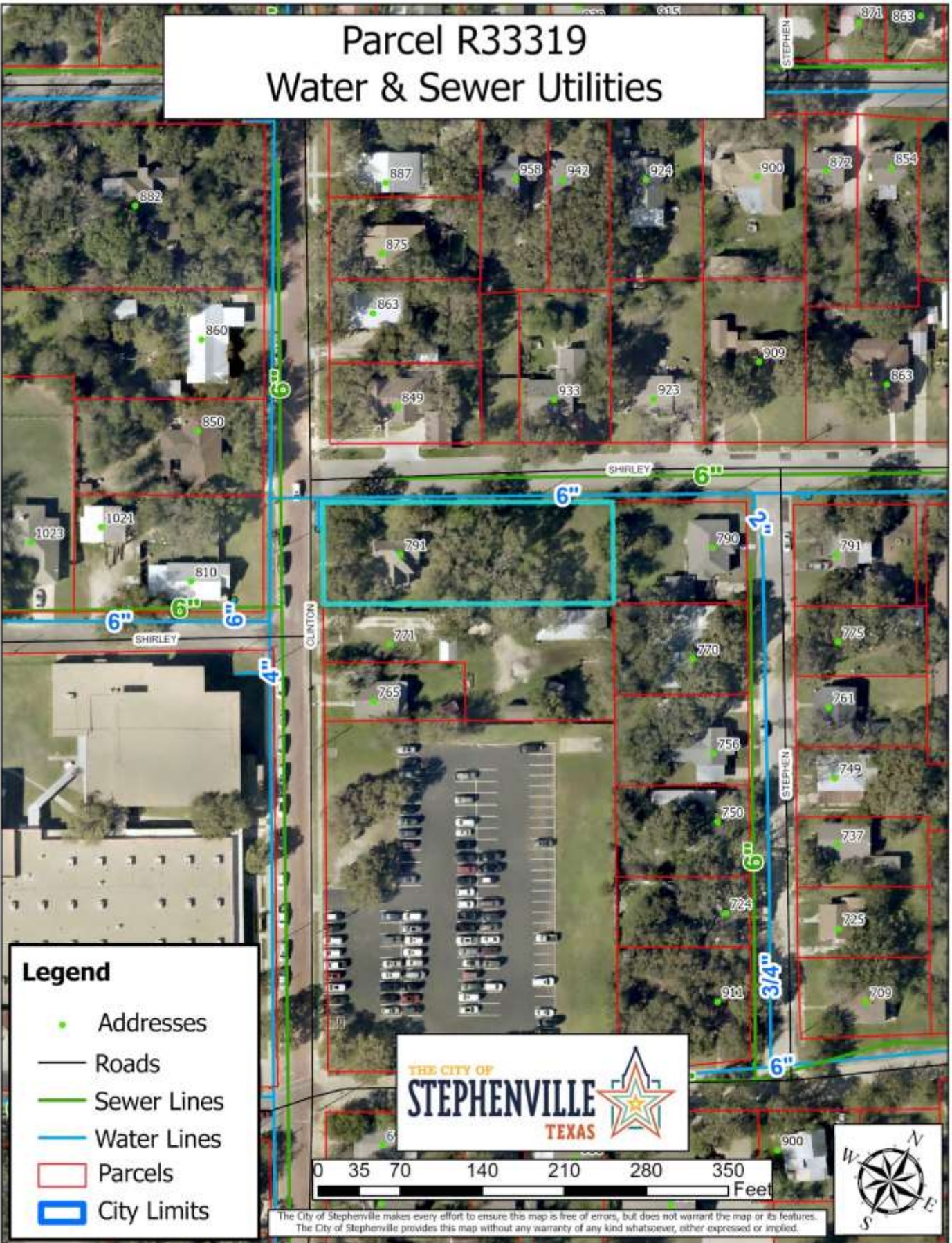

Legend

- Addresses
- Roads
- Sewer Lines
- Water Lines
- ▭ Parcels
- ▭ City Limits



0 35 70 140 210 280 350 Feet



The City of Stephenville makes every effort to ensure the map is free of errors, but does not warrant the map or its features. The City of Stephenville provides this map without any warranty of any kind whatsoever, either expressed or implied.

Parcel ID R33319

200 Ft Buffer

Address

| Parcel ID | Parcel Address | Parcel Owner | Owner Address | City | State | Zip Code |
|------------|----------------|---|-----------------------|--------------|-------|------------|
| R000030306 | 750 STEPHEN | BALDRIDGE WILLAIM DAVID | 750 N STEPHEN AVE | STEPHENVILLE | TX | 76401 |
| R000033314 | 958 FREY | BALL OLIVIA & ASHTON BALL | 958 W FREY | STEPHENVILLE | TX | 76401 |
| R000033313 | 942 W FREY | BARRERA ROBERTO ARAMBULA | 942 W FREY | STEPHENVILLE | TX | 76401 |
| R000061369 | 860 CLINTON | CARLSON NICHOLAS E & NANCY C LEFFEL CARLSON | 860 N CLINTON | STEPHENVILLE | TX | 76401 |
| R000030305 | 756 STEPHEN | CONNALLY BRANDI NICOLE AND BREANN CONNALLY | PO BOX 31 | COOLIDGE | TX | 76635 |
| R000033317 | 935 SHIRLEY | COUNCIL ALTON B & DIANA J | 933 SHIRLEY | STEPHENVILLE | TX | 76401 |
| R000033315 | 933 SHIRLEY | COUNCIL ALTON BILLIE & DIANA JOHNST | 933 W SHIRLEY | STEPHENVILLE | TX | 76401-0000 |
| R000030775 | 810 CLINTON | ENA PG, LLC - 810 CLINTON SERIES | 6125 LUTHER LANE #257 | DALLAS | TX | 75225 |
| R000033320 | 790 STEPHEN | H&H UNLIMITED LLC | 849 N CLINTON | STEPHENVILLE | TX | 76401 |
| R000033323 | 863 CLINTON | HANGIN G LAND & CATTLE CO LLC | PO BOX 39 | DUBLIN | TX | 76446 |
| R000030304 | 770 STEPHEN | HOOPER SCOTT & SHELLIE HOOPER | 849 N CLINTON ST | STEPHENVILLE | TX | 76401 |
| R000033316 | 849 N CLINTON | HOOPER SCOTT & SHELLIE HOOPER | 849 N CLINTON | STEPHENVILLE | TX | 76401 |
| R000033319 | 791 CLINTON | HORTON COMMERCIAL PROPERTIES, LLC | 2445 NORTHWEST LOOP | STEPHENVILLE | TX | 76401 |
| R000033310 | 863 W SHIRLEY | JACKSON THOMAS L & WILMA | 863 W SHIRLEY | STEPHENVILLE | TX | 76401-3140 |
| R000033325 | 923 SHIRLEY | KITCHENS JOEL | 923 W SHIRLEY | STEPHENVILLE | TX | 76401 |
| R000030782 | 850 N CLINTON | LANDEROS LUIS A & SHANNEL J | 850 CLINTON | STEPHENVILLE | TX | 76401 |
| R000030303 | 775 STEPHEN | LIDE AARON HENRY & HALYN BAUER LIDE | 210 MAURICE LN | CHINA SPRING | TX | 76633 |
| R000030302 | 761 STEPHEN | LIDE AARON HENRY & HALYN BAUER LIDE | 210 MAURICE LN | CHINA SPRING | TX | 76633 |
| R000033322 | 875 N CLINTON | MCEACHRAN GINA RENEE | 875 N CLINTON | STEPHENVILLE | TX | 76401 |
| R000033312 | 909 SHIRLEY | RENFIELD LLC | 115 N GRAHAM ST #202 | STEPHENVILLE | TX | 76401 |
| R000030296 | 771 CLINTON | RENFIELD LLC | 115 N GRAHAM ST #202 | STEPHENVILLE | TX | 76401 |
| R000033324 | 924 FREY | RESENDIZ JONATHAN CHAINE & OTONIEL CHAINE | 924 W FREY | STEPHENVILLE | TX | 76401 |
| R000030297 | 765 CLINTON | SALAZAR FIDEL | 1076 VANDERBILT | STEPHENVILLE | TX | 76401 |
| R000030298 | 1067 CLINTON | STEPHENVILLE ISD | 2655 W OVERHILL DR | STEPHENVILLE | TX | 76401-0000 |
| R000030840 | 1067 W JONES | STEPHENVILLE ISD | 2655 W OVERHILL DR | STEPHENVILLE | TX | 76401-0000 |
| R000030788 | 882 CLINTON | SULT GREGORY R & KELLY M | 882 N CLINTON | STEPHENVILLE | TX | 76401-0000 |
| R000033321 | 791 N STEPHEN | TACKETT BEN WILLIAM | 791 N STEPHEN AVE | STEPHENVILLE | TX | 76401 |
| R000033282 | 749 STEPHEN | WEEMS SHELIA L (LIFE ESTATE) | 749 N STEPHENS | STEPHENVILLE | TX | 76401 |