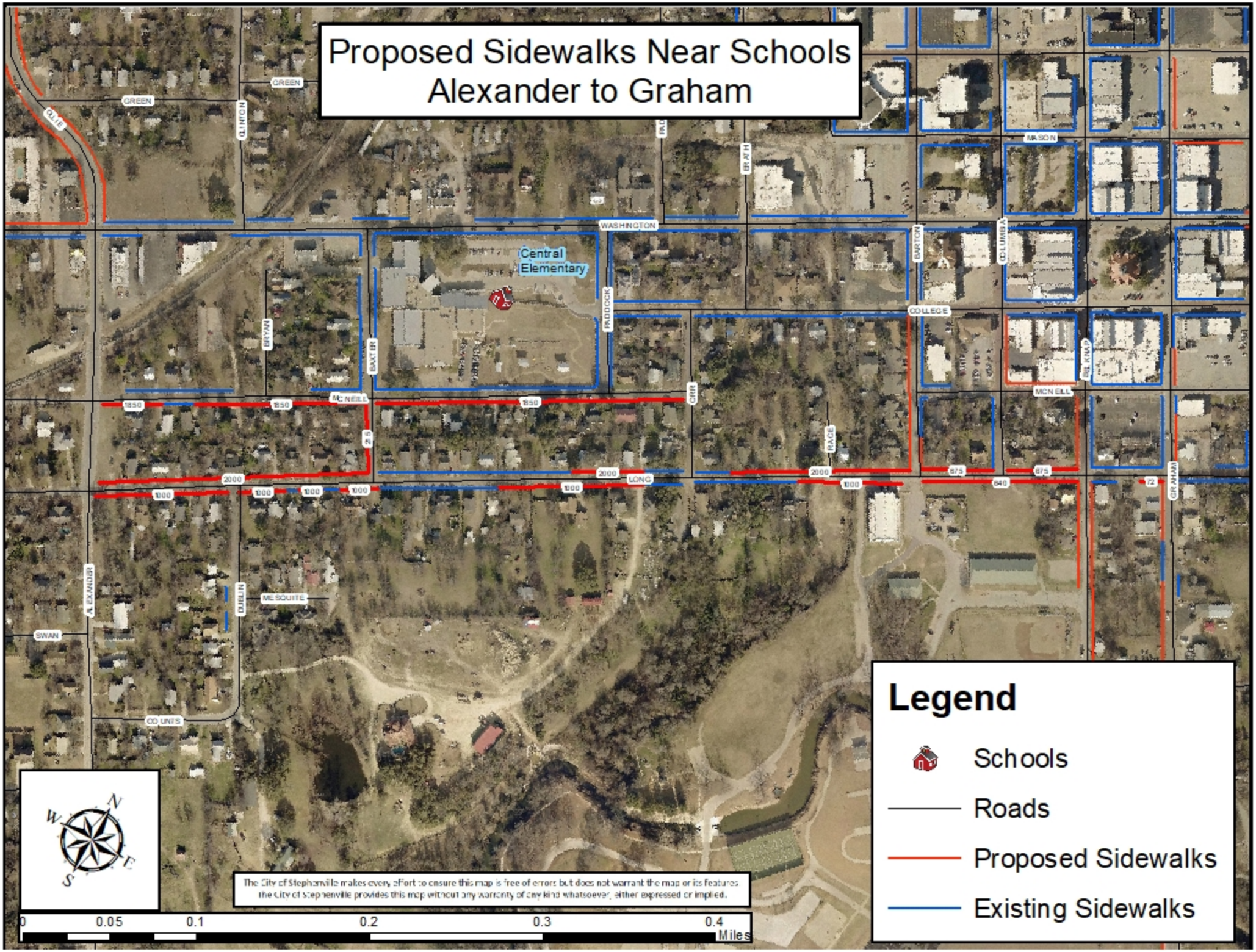Proposed Sidewalks Near Schools
Alexander to Graham