

C:\Users\thina\Dropbox\Projects\2202 945 Mockingbird St\2202-Arch\CAD Models\2202 CD Set - Revised Priorities.pln  
© Tom Hines, Architect  
Saturday, January 21, 2023

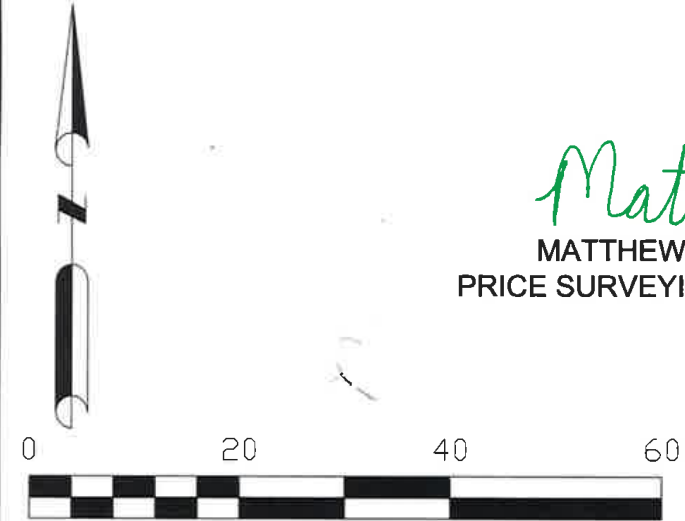

*Matthew K Price*  
 MATTHEW K. PRICE, REGISTERED PROFESSIONAL LAND SURVEYOR NO. 6284  
 PRICE SURVEYING, LP, FIRM # 10194051, 1100 E. WASHINGTON, STEPHENVILLE, TX 76401  
 254-965-5489 JN22299

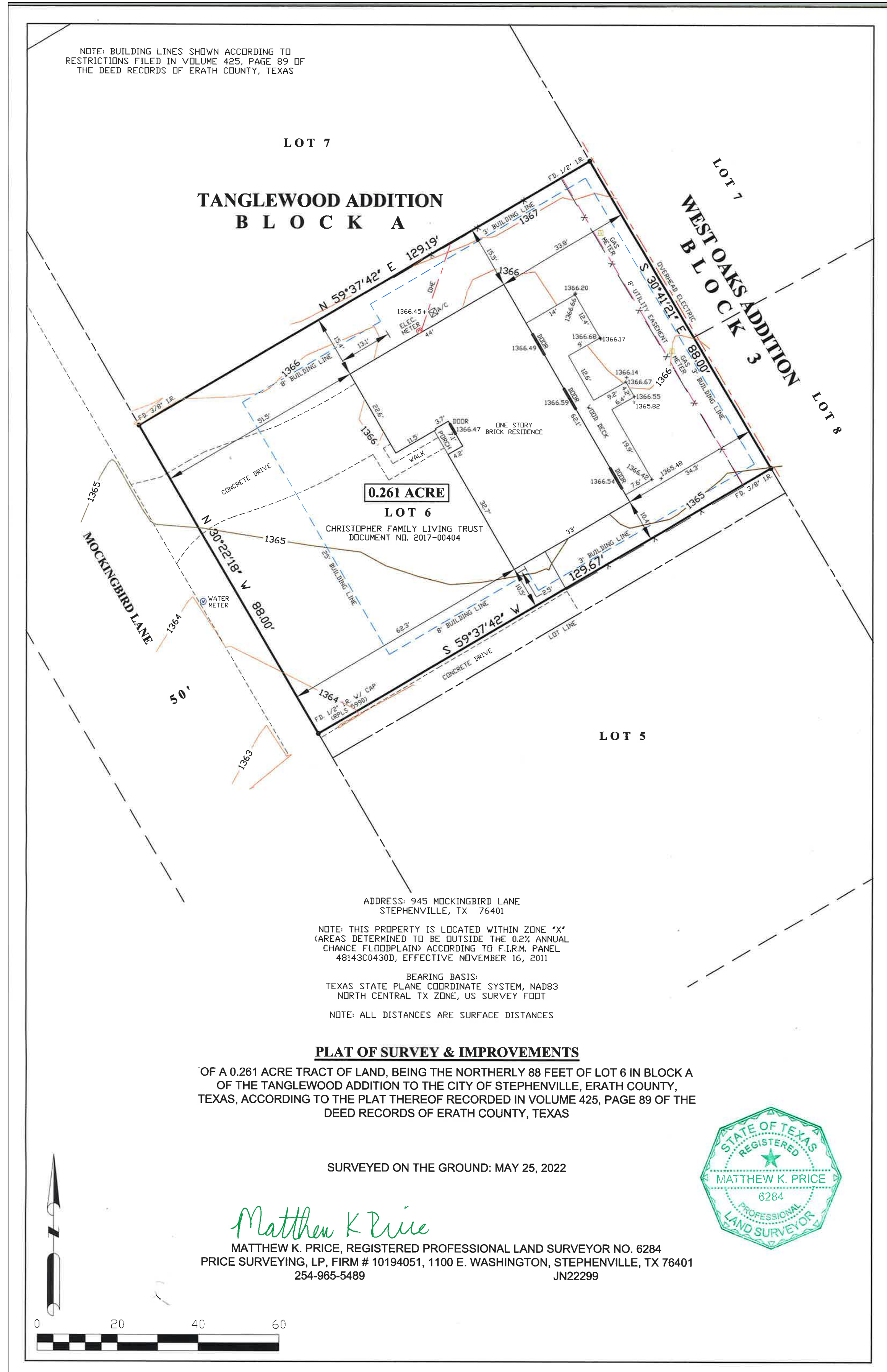

01 Price Survey

BOA Meeting - February 9, 2023

<input type="checkbox"/>	<input type="checkbox"/>	<input type="checkbox"/>	<input type="checkbox"/>	<input type="checkbox"/>	<input type="checkbox"/>	<input type="checkbox"/>
--------------------------	--------------------------	--------------------------	--------------------------	--------------------------	--------------------------	--------------------------

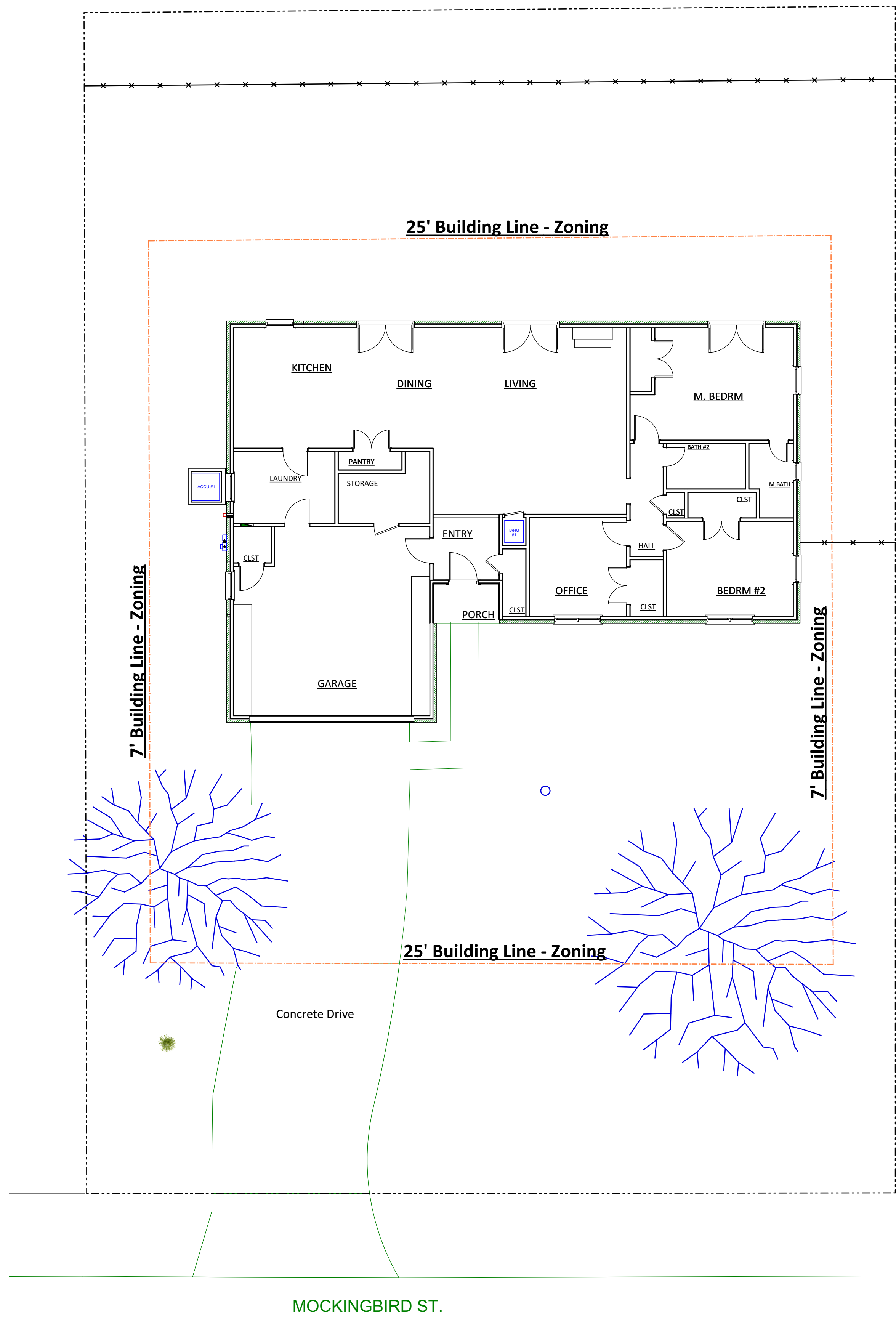

02 Site Plan

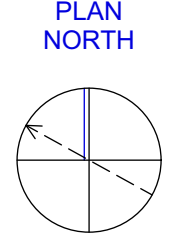
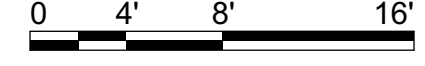

Existing Conditions

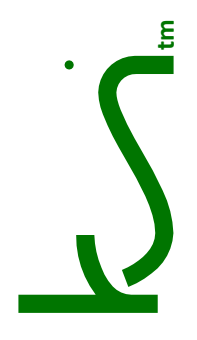

TOM HINES, ARCHITECT  
 200 Sun Down  
 Stephenville, TX 76401  
 Telephone: 254-965-5489  
 Email: thines@architecttomhines.com

945 Mockingbird St.  
 Stephenville Texas 76401

THIS DOCUMENT IS RELEASED FOR THE PURPOSE OF INTERIM REVIEW UNDER THE AUTHORITY OF TOM HINES, R.A., 11657. ON THIS DATE AND IS NOT TO BE USED BY THE AUTHORITIES HAVING JURISDICTION FOR 01/15/2023 THE PURPOSES OF ISSUING CONSTRUCTION PERMITS.  
 © COPYRIGHT 2023 BY TOM HINES, ARCHITECT

01 OF 06





01

02

01 Front View - Mockingbird St.

- KEY NOTES - 02**
- 01. THE PREVIOUS OWNER CONVERTED THE GARAGE SOME TIME BEFORE SELLING THE HOUSE.
  - 02. THE BROKEN CONCRETE PAVEMENT SHALL BE REPLACED.
  - 03. THE CONCRETE WALK SHALL BE REPLACED WITH A RAMP.



03

02 Front Entry



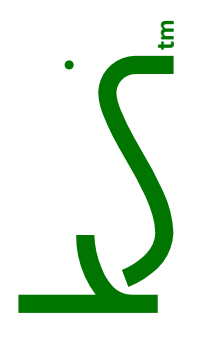
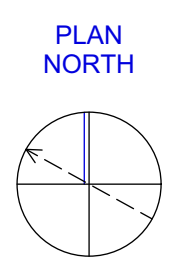
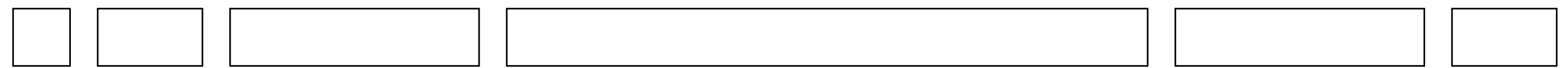
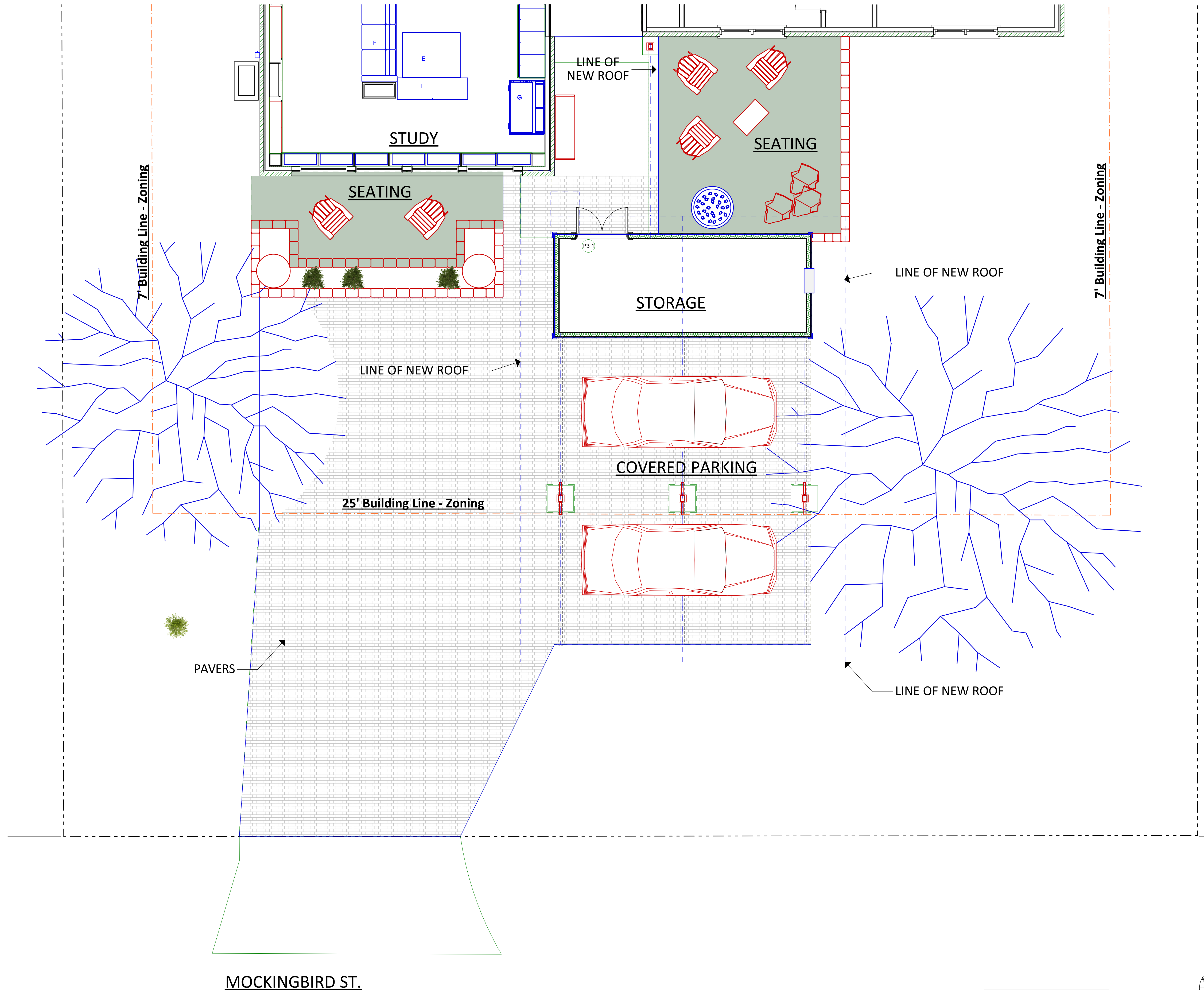

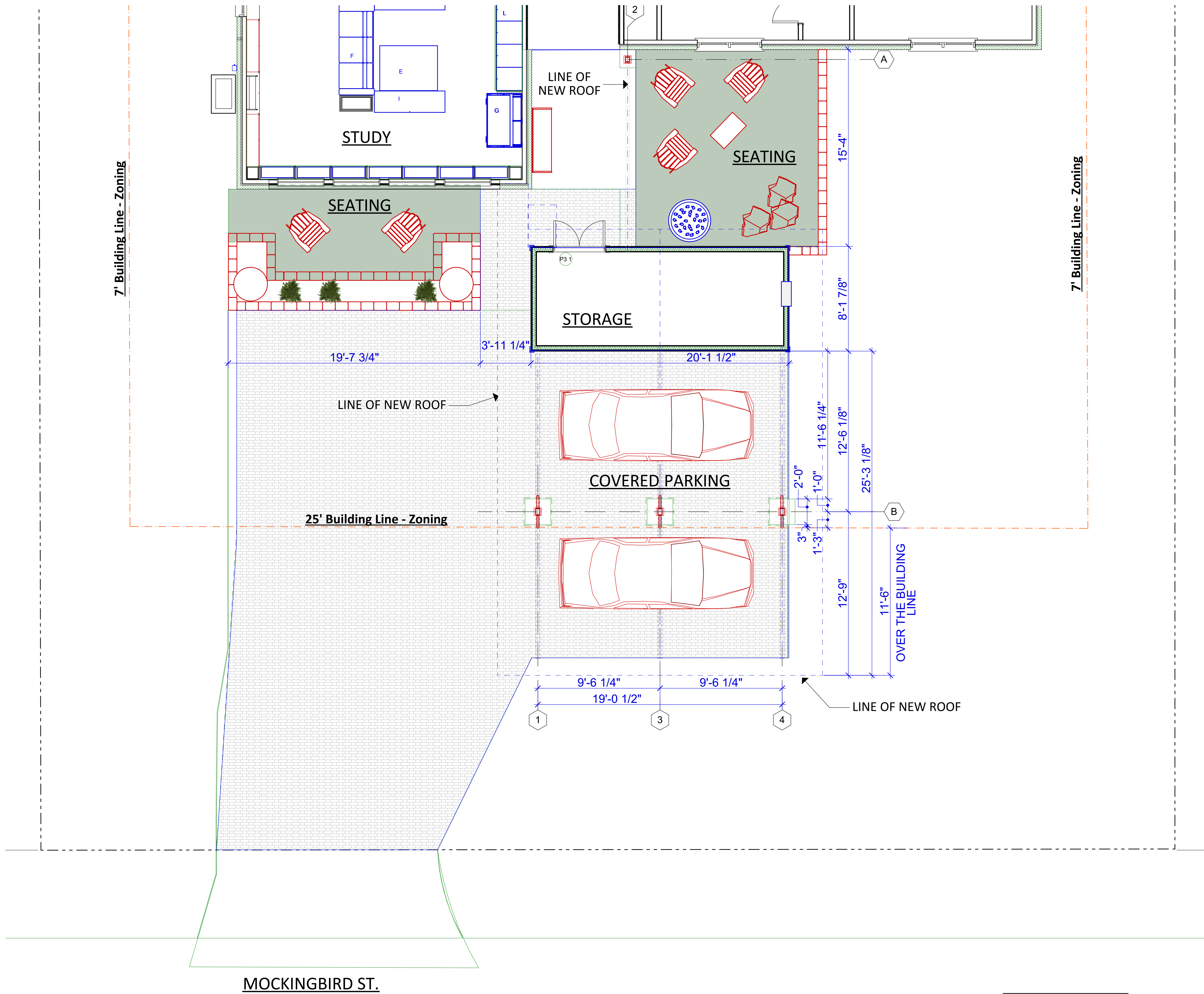

MOCKINGBIRD ST.

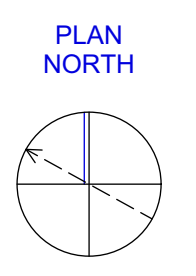
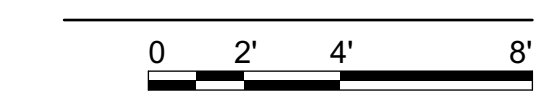

BOA Meeting - February 9, 2023

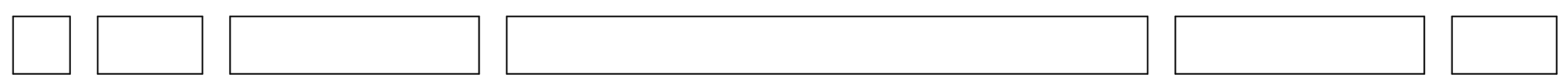

Dimensions Plan

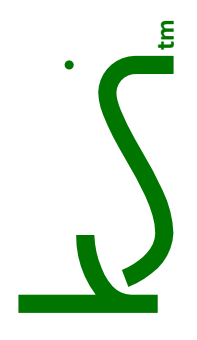

TOM HINES, ARCHITECT  
200 Sun Down  
Stephenville, TX 76401  
(817) 706-0114  
TXBE Firm No. BR-49  
thines@architectomhines.com

**945 Mockingbird St.**  
**Stephenville Texas 76401**

THIS DOCUMENT IS RELEASED FOR THE PURPOSE OF INTERIM REVIEW UNDER THE AUTHORITY OF TOM HINES, R.A., 11557. ON THIS DATE AND IS NOT TO BE USED BY THE AUTHORITIES HAVING JURISDICTION FOR 01/15/2023 THE PURPOSES OF ISSUING CONSTRUCTION PERMITS.  
© COPYRIGHT 2023 BY TOM HINES, ARCHITECT





01 View from the Southwest Corner





02 Closer View from the Southwest



03 View from Southeast Corner



04 View from Mockingbird St.

BUILDING LINE   
 PROPERTY LINE 



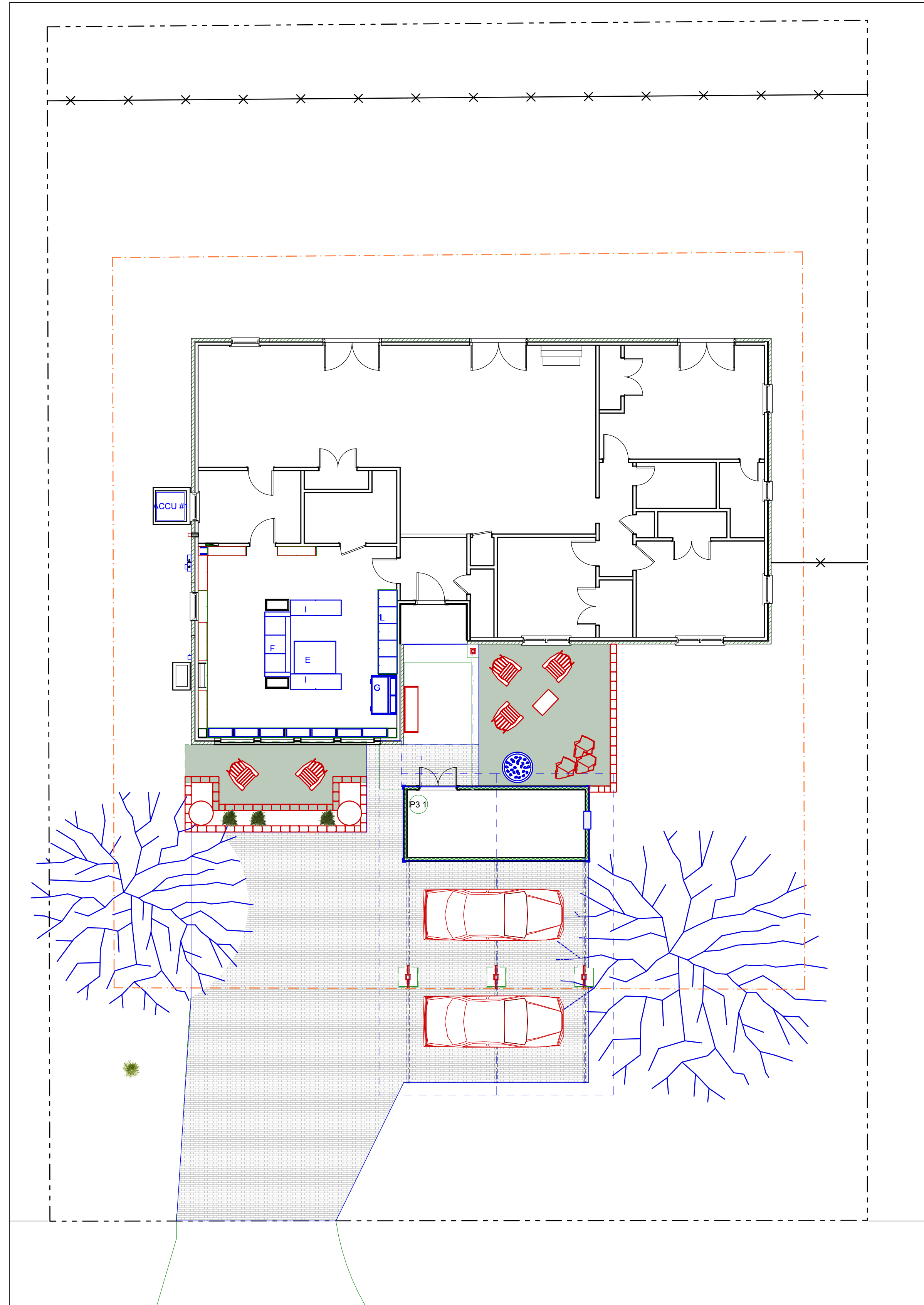

03 Proposed Site Plan

BUILDING LINE

PROPERTY LINE



01 View from the East



02 Arial View of the Proposed Site Plan

