

STAFF REPORT



SUBJECT: Case Nos.: RZ2023-001 and RP2023-001

Applicant Andrew Hansen of Swiss Management, LLC, representing John Wayland is requesting a rezone of property located at 3050 W Washington, Parcel R44948, being 13.836 acres out of 40.740 Acres, A0613 PEARSON HENRY of the City of Stephenville, Erath County, Texas from (B-2) Retail & Commercial Business to (R-3) Multi-Family Residential District with simultaneous platting

DEPARTMENT: Development Services

STAFF CONTACT: Steve Killen, Director of Development Services

RECOMMENDATION:

The Planning and Zoning Commission convened on January 18, 2023, and by a unanimous vote, recommended the City Council approve the rezone request. If zoning request is approved, the Conveyance Plat will also be approved.

BACKGROUND:

Applicant is requesting the simultaneous consideration of the rezone and replat of the property.

PROPERTY PROFILE:

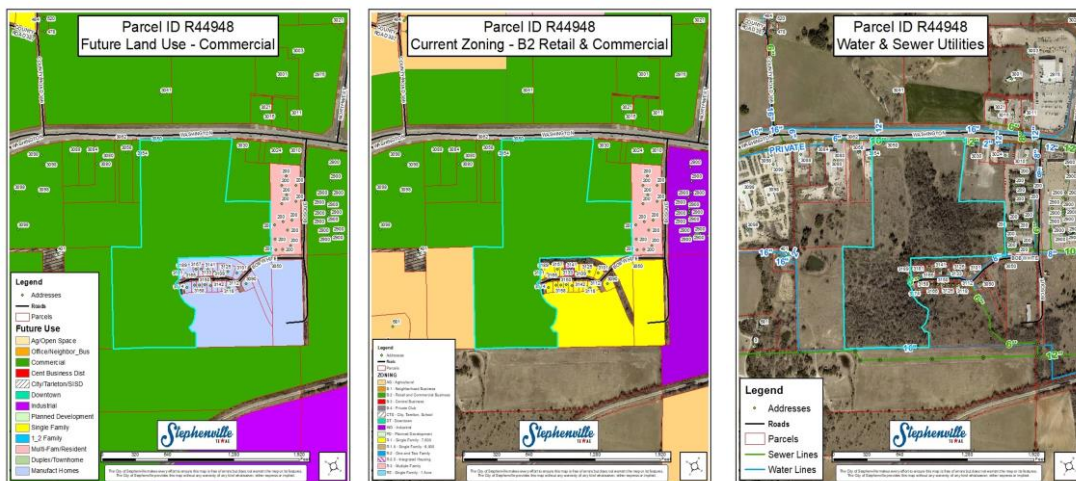

STAFF COMMENTS:

The Conveyance Plat has been reviewed by staff and meets conditions for recordation once the conveyance occurs.

Sec. 155.4.03. General subdivision and platting procedures.

- A. *Plats Required for Land Subdivision.* A Preliminary Plat or Minor Plat shall be approved prior to any land division that is subject to these regulations and prior to commencement of any new development.
- B. *Replats and Amending Plats.*

1. *Replat.* A Replat, in accordance with State law, and the provisions of Section 4.08 shall be required any time a platted, recorded lot is further divided or expanded, thereby changing the boundary and dimensions of the property.
2. *Amending Plat.* In the case of minor revisions to recorded Plats or lots, an Amending Plat may also be utilized if in accordance with Section 4.09.

C. *Zoning.*

1. *Conformance with Existing Zoning.* All Applications shall be in conformance with the existing zoning on property inside the City Limits.
2. *Request to Rezone First.* If an Applicant seeks to amend the zoning for the property, the request to rezone the land shall be submitted and approved prior to acceptance of an Application for filing of a plat, unless as otherwise provided below.
 - a. The Applicant may request approval from the City Administrator to submit an application simultaneous with the zoning change request, in which case the Application for the zoning amendment shall be acted upon first, provided that the Application is accompanied by a properly executed Waiver of Right to 30-Day Action (due to the lengthier time frame necessary to advertise and process zoning Applications).
 - b. In the event that the requested zoning amendment is denied, the Plat Application shall also be rejected or denied.

Sec. 154.05.6. Multiple family residential district (R-3).

5.6.A Description. This residential district provides for medium to high-density city neighborhood development. The primary land use allows for single-family dwellings, two-to-four family dwelling units, and multiple family housing buildings and complexes platted as one parcel and sole source management. All R-3 zoning will be appropriate to a city-style neighborhood. Recreational, religious and educational uses are also permitted so as to contribute to the natural elements of a convenient, balanced and attractive neighborhood. Development within this district is intended to be protected from the encroachment of land activities that do not contribute to the esthetic and functional well-being of the intended district environment.

5.6.B Permitted Uses.

- (1) Single-family detached dwelling, limited to occupancy by a family having no more than three individuals who are unrelated by blood, legal adoption, marriage or conservatorship. The owner and any agent of the owner shall be legally responsible for directly or indirectly allowing, permitting, causing, or failing to prohibit residential use of a dwelling in this district by more than three unrelated individuals;
- (2) Two-to-four family dwellings, with each family limited as in division (1) above;
- (3) Multiple family dwellings, with each family limited as in division (1) above; Student living complexes will be subject to a variance request for units designed to occupy more than three unrelated students per unit;
- (4) Assisted living center;
- (5) Convalescent, nursing or long term-care facility;
- (6) Retirement housing complex;
- (7) Accessory buildings;
- (8) Churches, temples, mosques and related facilities;
- (9) Community home;
- (10) Park or playground;
- (11) SISD school—public;
- (12) Bed and breakfast/boarding house;
- (13) Group day care home;

- (14) Registered family home;
- (15) Day care center; and
- (16) Fraternity or sorority house.

5.6.C Conditional Uses.

- (1) Home occupation;
- (2) Common facilities as the principal use of one or more platted lots in a subdivision;
- (3) Adult and/or children's day care centers;
- (4) Foster group home; and
- (5) Residence hall.

5.6.D Height, Area, Yard and Lot Coverage Requirements.

- (D) *Multiple family dwellings.*
 - (1) Minimum lot area: maximum density of 24 dwelling units per acre, which includes parking, access and all other area improvements.
 - (2) Minimum lot depth: 100 feet.
 - (3) Minimum depth of front setback: 25 feet.
 - (4) Minimum depth of rear setback: 20 feet.
 - (5) Minimum width of side setback:
 - (a) Internal lot: ten feet.
 - (b) Corner lot: 25 feet from intersecting side street.
 - (6) Building size: Minimum area of each dwelling unit: 500 ft² for one bedroom or less plus 125 ft² of floor area for each additional bedroom.
 - (7) Maximum height of structures: 35 feet.
 - (8) Public, semi-public or public service buildings, hospitals, institutions or schools may not exceed a height of 60 feet. Churches, temples and mosques may not exceed 75 feet, if the building is set back from each yard line at least one foot for each two feet additional height above the height limit in this district.

Height, Area, Yard and Lot Coverage Requirements
Multiple-Family Dwelling

5.6.D Height, Area, Yard and Lot Coverage Requirements

Multiple Family Dwelling

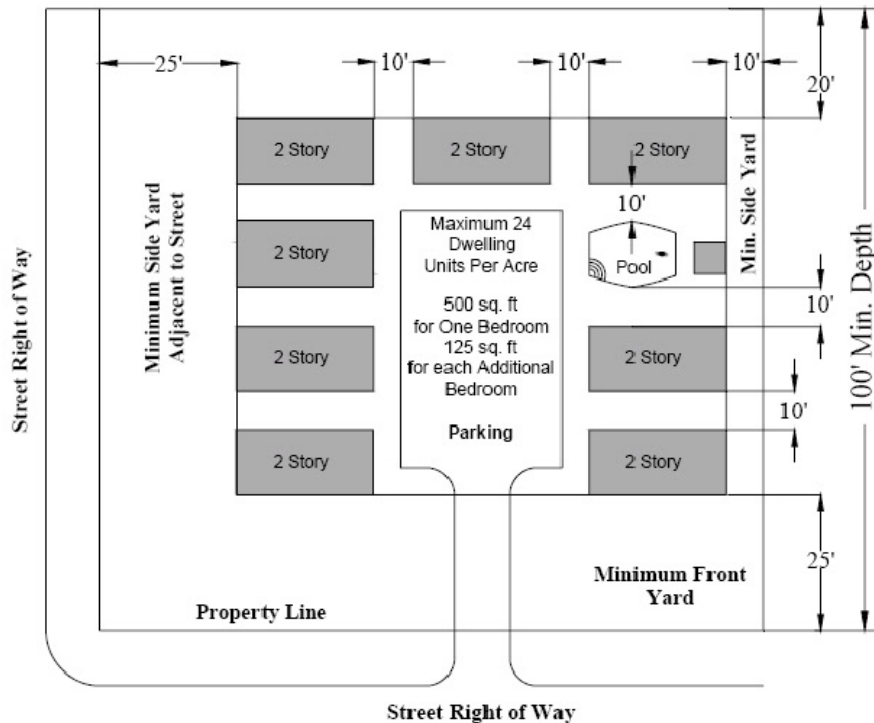

5.6.E Parking Regulations. Lots in this District shall provide a minimum of two vehicle parking spaces per dwelling unit, with a driveway connecting the parking spaces with a street or alley and meet all the pertinent requirements contained in Section 154.11 *Parking spaces for vehicles* of this ordinance. Student housing whereby individual rooms are leased by unit must require 1.5 spaces per rented bed.

ALTERNATIVES:

- 1) Accept the recommendation of the Planning and Zoning Commission and approve the rezone request. Such action will result in the approval of the plat.
- 2) Reject the recommendation of the Planning and Zoning Commission and deny the rezone request. Such action will result in the denial of the plat.