

ARCHITECT: JOHN G. BEVERLY
 ARCHITECT FIRM: JOHN G. BEVERLY ARCHITECTS, P.C.
 ADDRESS: P.O. BOX 1090, STEPHENVILLE, TEXAS 76401
 PHONE: (254) 968-4211 O. (254) 396-9999 M.
 EMAIL: john@jgarch.com

DRAWINGS THIS SHEET: 1ST. FLOOR PLAN-VACANT LEASE SPACE

SHEET NO: A-1 OF 1
 JOB NUMBER: 18C08
 START DATE: 4/30/18
 REVISED: 5/16/22
 DRAWN BY: J.G.B.

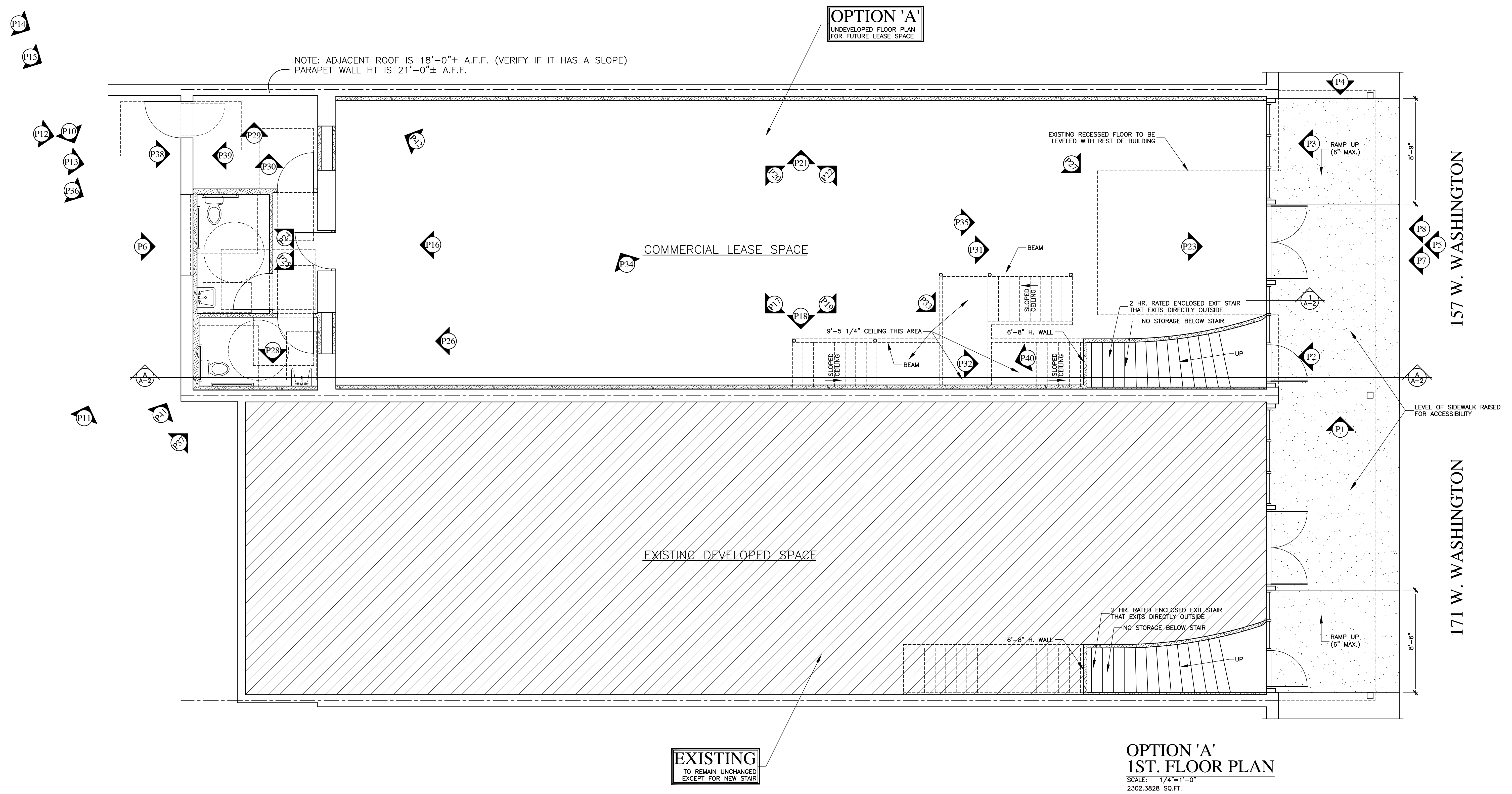

OPTION 'A'
1ST. FLOOR PLAN
 SCALE: 1/4"=1'-0"
 2302.3828 SQ.FT.