

Parcel R29027 200 ft Buffer

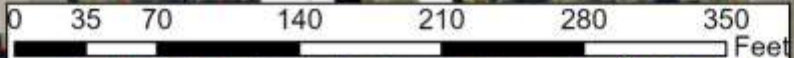

Legend

- Addresses
- Roads
- ▭ Parcels
- 200 ft Buffer



The City of Stephenville makes every effort to ensure the map is free of errors, but does not warrant the map or its features. The City of Stephenville provides this map without any warranty of any kind whatsoever, either expressed or implied.

Parcel R29027

Current Zoning - R1 Single Family

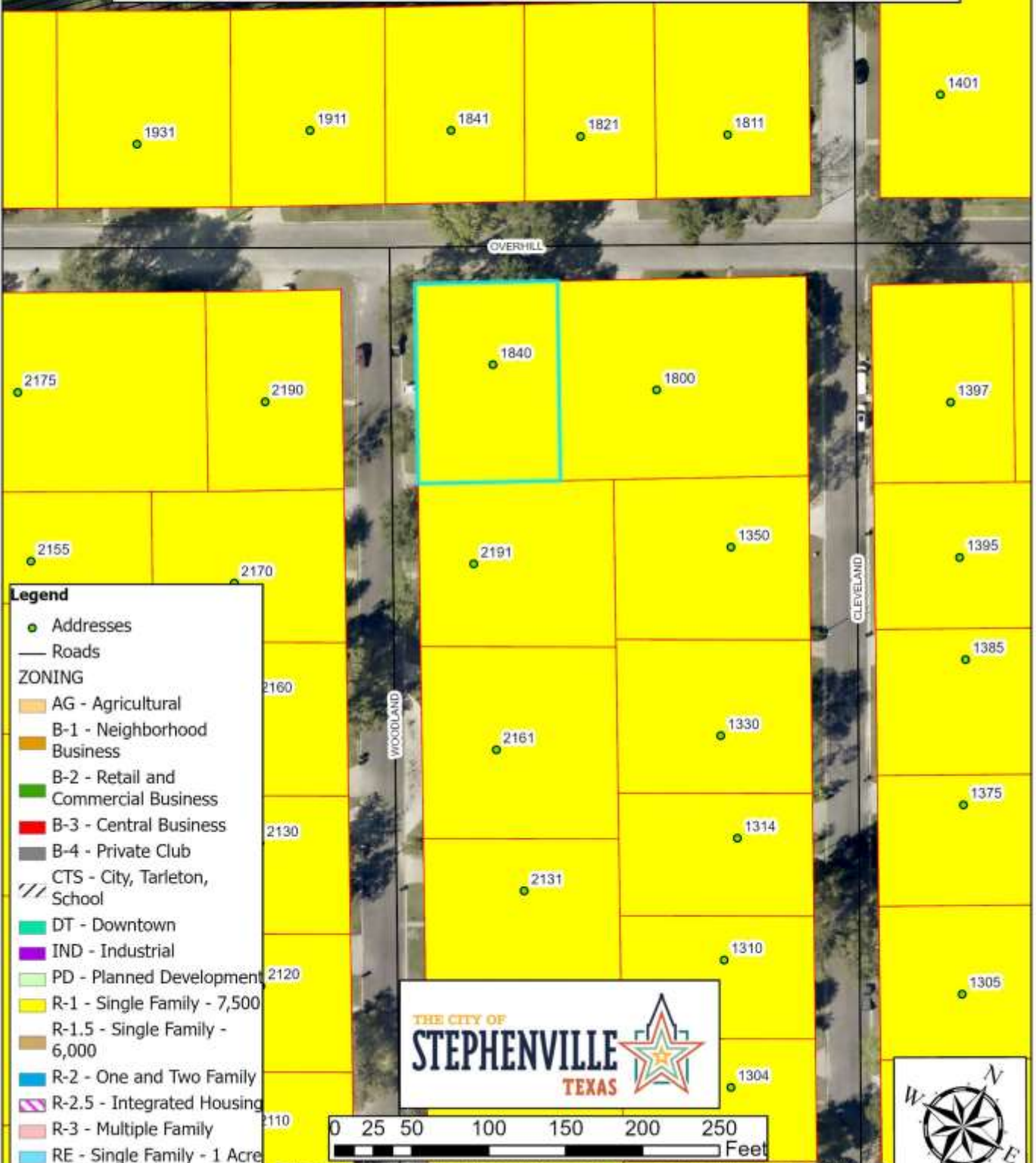

- Legend**
- Addresses
 - Roads
 - ZONING**
 - AG - Agricultural
 - B-1 - Neighborhood Business
 - B-2 - Retail and Commercial Business
 - B-3 - Central Business
 - B-4 - Private Club
 - CTS - City, Tarleton, School
 - DT - Downtown
 - IND - Industrial
 - PD - Planned Development
 - R-1 - Single Family - 7,500
 - R-1.5 - Single Family - 6,000
 - R-2 - One and Two Family
 - R-2.5 - Integrated Housing
 - R-3 - Multiple Family
 - RE - Single Family - 1 Acre
 - Parcels

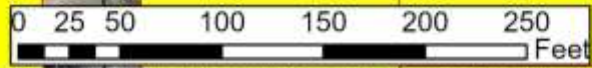

The City of Stephenville makes every effort to ensure this map is free of errors, but does not warrant the map or its features. The City of Stephenville provides this map without any warranty of any kind whatsoever, either expressed or implied.

Parcel R29027

Future Land Use - Complete Neighborhood

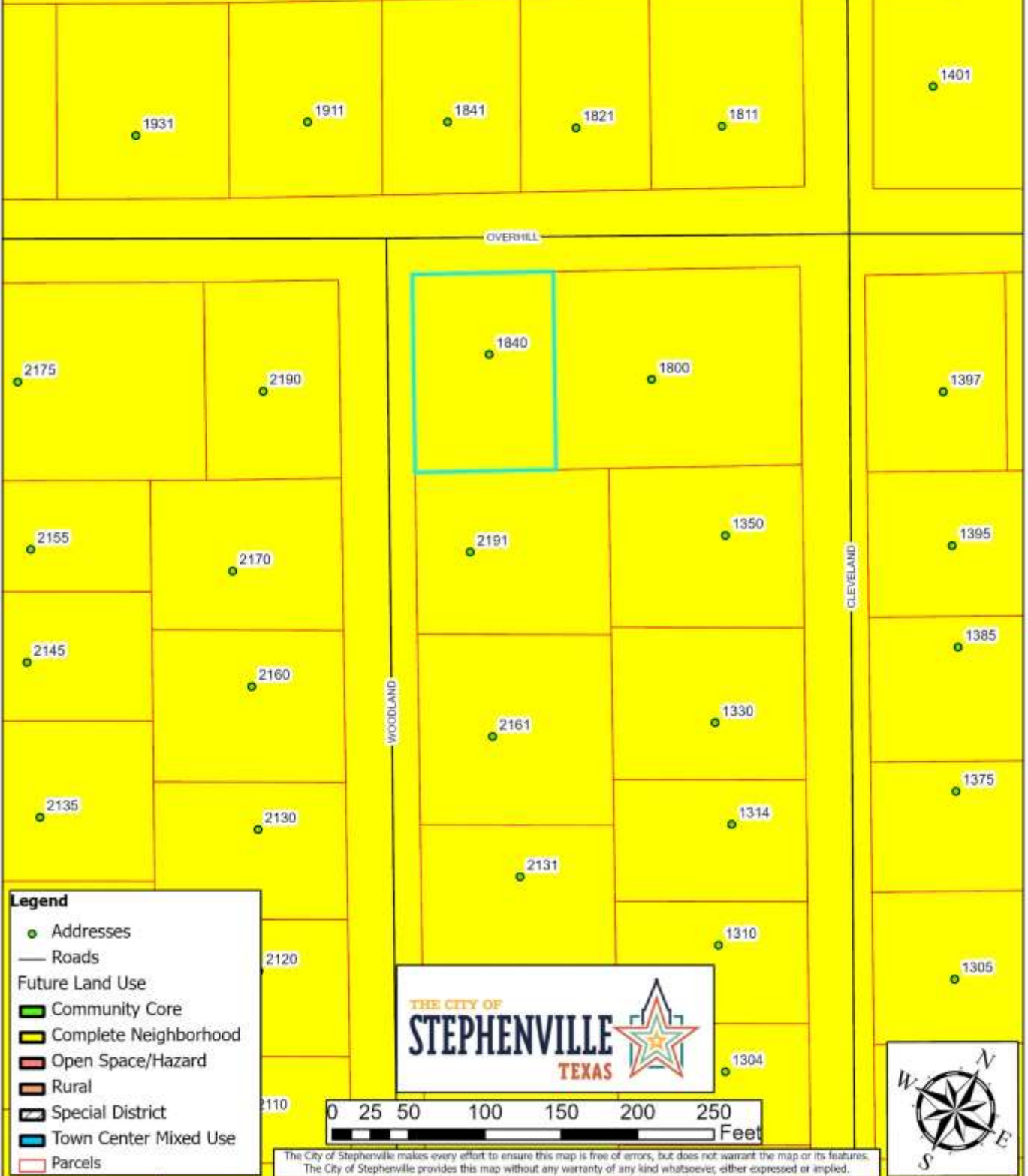

1931

1911

1841

1821

1811

1401

OVERHILL

2175

2190

1840

1800

1397

2155

2170

2191

1350

1395

2145

2160

2161

1330

1385

WOODLAND

CLEVELAND

2135

2130

2131

1314

1375

2120

1310

1305

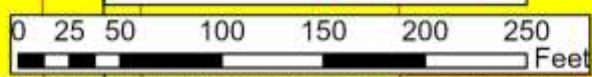

2110

1304

Parcel R29027 Water & Sewer Utilities



Parcel ID R29027

200 Ft Buffer

Addresses

Parcel ID	Parcel Address	Parcel Owner	Owner Address	City	State	Zip Code
R000029029	1350 CLEVELAND	ARNOLD STAN & LOU ANN	1350 CLEVELAND	STEPHENVILLE	TX	76401-0000
R000029011	2145 CRESTRIDGE	BAREFOOT EQUITY PARTNERS, LLC	189 RETA ST	STEPHENVILLE	TX	76401
R000029025	2161 WOODLAND	BOUCHER JUDY CAROLE & JENNIFER BOUCHER	PO BOX 643	STEPHENVILLE	TX	76401
R000029144	1931 OVERHILL DR	CASTLEBERRY CHARLES M & BETTY F CASTLEBERRY	1931 OVERHILL DR	STEPHENVILLE	TX	76401
R000029149	0 OVERHILL DR	CHAMBERLIN HEIRS		STEPHENVILLE	TX	76401-0000
R000029141	1821 OVERHILL DR	DEARING AUTHER M & PHELAN J	1821 OVERHILL DR	STEPHENVILLE	TX	76401-0000
R000029017	2160 WOODLAND	DEBUSK KATHRYN	2160 N WOODLAND	STEPHENVILLE	TX	76401
R000029142	1841 OVERHILL DR	ELLIOTT PENNY T	1841 OVERHILL	STEPHENVILLE	TX	76401
R000029012	2155 CRESTRIDGE	EMERSON MARY E	2155 CRESTRIDGE	STEPHENVILLE	TX	76401
R000029015	2190 WOODLAND	EMORY JAY E & TOMMIE S	2190 N WOODLAND ST	STEPHENVILLE	TX	76401-2052
R000029143	1911 OVERHILL DR	EVATT BETTY (REVOCABLE LIFE ESTATE)	1911 OVERHILL DR	STEPHENVILLE	TX	76401
R000029028	1800 OVERHILL DR	KILCOYNE KATHERINE L & CLANCEY M KILCOYNE	1800 W OVERHILL DR	STEPHENVILLE	TX	76401
R000029016	2170 WOODLAND	KYLE JAMES A & SUSAN E	2170 N WOODLAND ST	STEPHENVILLE	TX	76401
R000029026	2191 WOODLAND	LEACH PATRICIA GAYLEEN & NINA PATRICIA MCCAIN	2191 WOODLAND	STEPHENVILLE	TX	76401
R000029027	1840 OVERHILL DR	MCGOWAN ROBERT J & REBA D	1840 W OVERHILL DR	STEPHENVILLE	TX	76401
R000029013	2175 CRESTRIDGE	RONCK CATHERINE L	2175 CRESTRIDGE	STEPHENVILLE	TX	76401
R000029140	1811 OVERHILL DR	SMITH HANNAH R	1811 W OVERHILL	STEPHENVILLE	TX	76401
R000046547	1690 W LINGLEVILLE RD	TRAFALGAR HOMES INC	PO BOX 65	STEPHENVILLE	TX	76401
R000029030	1330 CLEVELAND	TURKNETT RAY F (ESTATE)	PO BOX 1392	GRAPEVINE	TX	76099-1392