

# Parcel R31466 200 Ft. Buffer

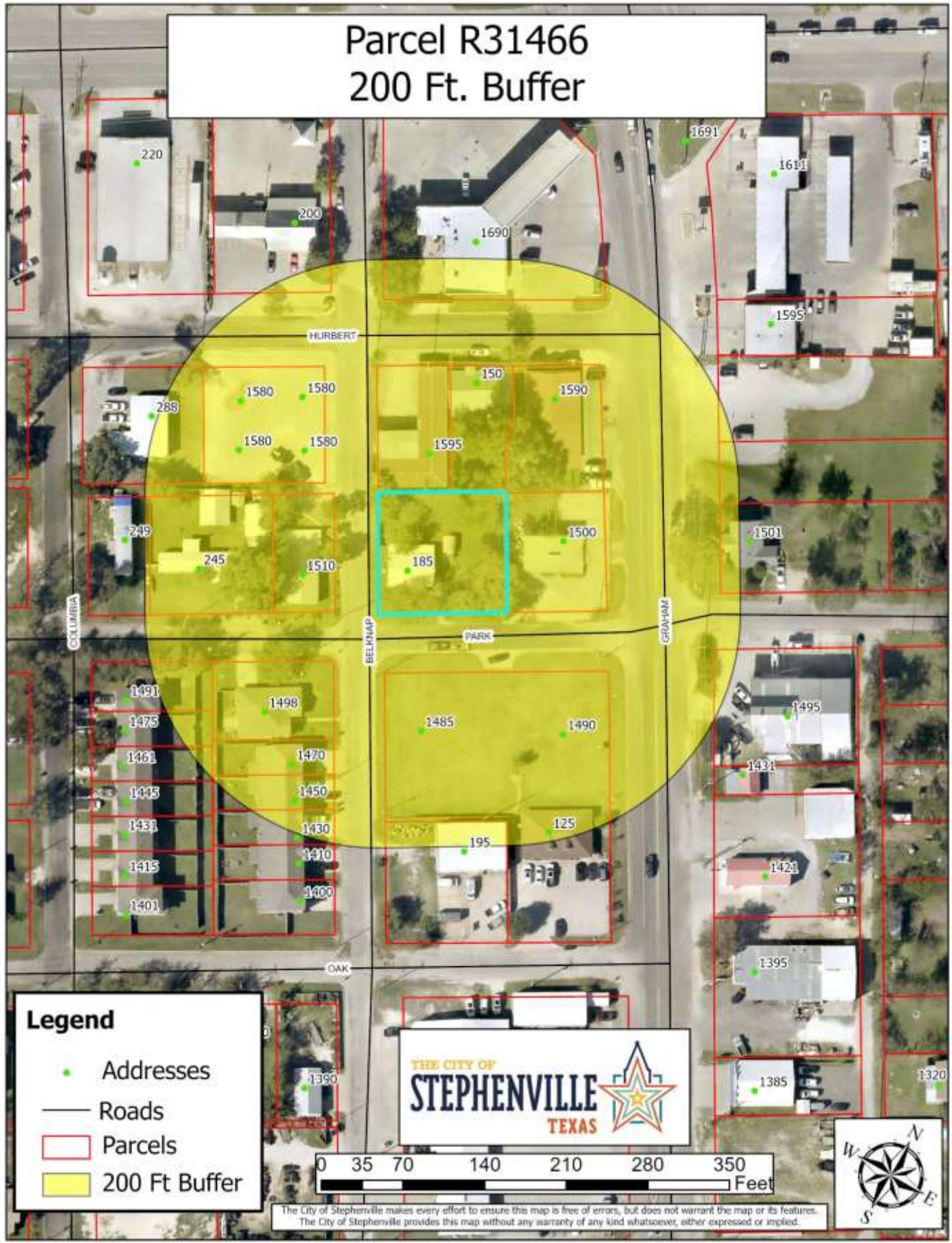

## Legend

- Addresses
- Roads
- ▭ Parcels
- 200 Ft Buffer

THE CITY OF  
**STEPHENVILLE**  
TEXAS

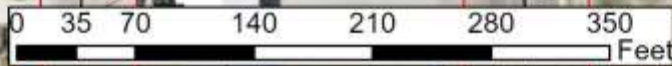

The City of Stephenville makes every effort to ensure this map is free of errors, but does not warrant the map or its features. The City of Stephenville provides this map without any warranty of any kind whatsoever, either expressed or implied.



# Parcel R31466

## Current Zoning - R2.5 Integrated Housing

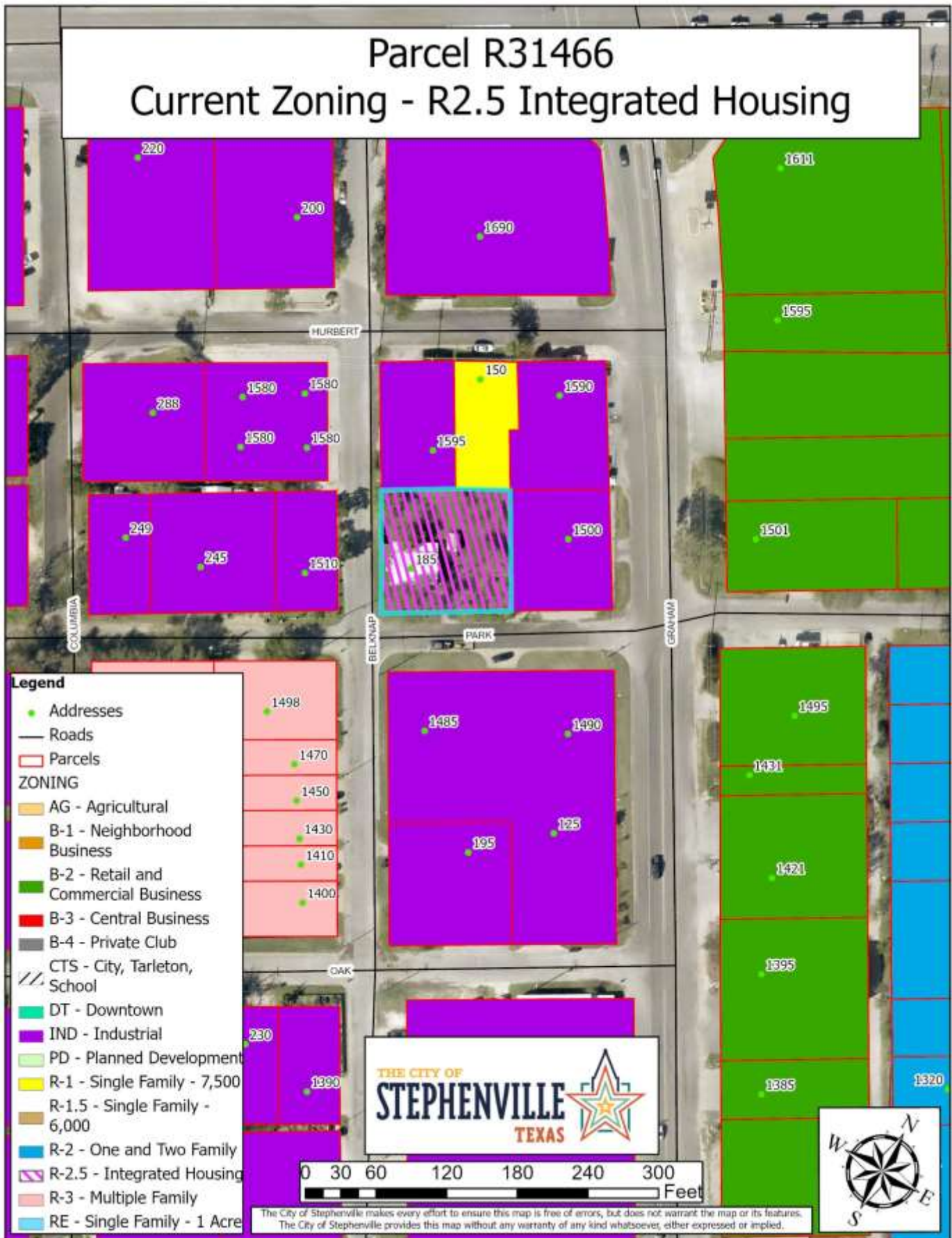

# Parcel R31466

## 2023 Future Land Use - Commercial





# Parcel R31466

## 2050 Future Land Use - Complete Neighborhood



**Legend**

- Addresses
- Roads
- ▭ Parcels
- Future Land Use 2050
- Community Core
- Complete Neighborhood
- Open Space/Hazard
- Rural
- Special District
- Town Center Mixed Use

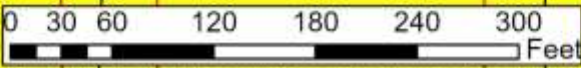

The City of Stephenville makes every effort to ensure this map is free of errors, but does not warrant the map or its features. The City of Stephenville provides this map without any warranty of any kind whatsoever, either expressed or implied.

# Parcel R31466 Water & Sewer Utilities



## Legend

- Addresses
- Roads
- Sewer Lines
- Water Lines
- Parcels

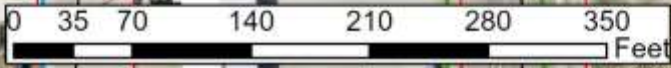

The City of Stephenville makes every effort to ensure this map is free of errors, but does not warrant the map or its features. The City of Stephenville provides this map without any warranty of any kind whatsoever, either expressed or implied.



# Parcel ID R31466

## 200 Ft Buffer

Address

| Parcel ID  | Parcel Address       | Parcel Owner                                       | Owner Address        | City         | State | Zip Code   |
|------------|----------------------|--|----------------------|--------------|-------|------------|
| R000031455 | 288 HURBERT          | 288 HURBERT, LLC A SERIES OF                       | 633 W LINGLEVILLE RD | STEPHENVILLE | TX    | 76401      |
| R000031459 | 245 PARK STREET      | BERRY WARREN (TOD)                                 | 245 PARK STREET      | STEPHENVILLE | TX    | 76401      |
| R000028838 | 1495 N GRAHAM        | BLEDSON BRENT                                      | 1495 N GRAHAM        | STEPHENVILLE | TX    | 76401      |
| R000031458 | 1510 BELKNAP         | CASTRO-HUERTA JORGE & MARIA GUADALUPE LOPEZ SANTOS | 1510 N BELKNAP ST    | STEPHENVILLE | TX    | 76401      |
| R000030311 | 1501 N GRAHAM        | CHILDRESS REVOCABLE TRUST & AMBER LONG             | 1132 ELK RIDGE DR    | STEPHENVILLE | TX    | 76401      |
| R000031465 | 1500 N GRAHAM        | CMP PROPERTIES, LLC                                | 1250 CR273           | STEPHENVILLE | TX    | 76401      |
| R000031466 | 185 W PARK STREET    | COLE ZANE E  | 185 W PARK ST        | STEPHENVILLE | TX    | 76401      |
| R000074502 | 1470 N BELKNAP       | D & D LAND INC                                     | 1230 W LARREA TRAIL  | WICKENBURG   | AZ    | 85390      |
| R000074501 | 1450 N BELKNAP       | D & D LAND INC                                     | 1230 W LARREA TRAIL  | WICKENBURG   | AZ    | 85390      |
| R000074500 | 1430 N BELKNAP       | D & D LAND INC                                     | 1230 W LARREA TRAIL  | WICKENBURG   | AZ    | 85390      |
| R000031467 | 1690 N GRAHAM        | DATA-CAL INVESTMENTS, LLC                          | 4411 EASTWOODS DR    | GRAPEVINE    | TX    | 76051      |
| R000031456 | 1580 N BELKNAP       | JACKSON ROBERT & LISA JACKSON                      | 670 CR431            | STEPHENVILLE | TX    | 76401      |
| R000031460 | 249 PARK STREET      | LEWALLEN VIOLET MRS(ESTATE)                        | 149 BLUE JAY         | STEPHENVILLE | TX    | 76401      |
| R000031462 | 150 HURBERT          | MIZE SARA LYNN                                     | 150 W HURBERT ST     | STEPHENVILLE | TX    | 76401      |
| R000074816 | 1475 N COLUMBIA      | NUSS DAVID & LYNNE FAMILY TRUST                    | 1230 W LARREA TRAIL  | WICKENBURG   | AZ    | 85390      |
| R000074817 | 1461 N COLUMBIA      | NUSS DAVID & LYNNE FAMILY TRUST                    | 1230 W LARREA TRAIL  | WICKENBURG   | AZ    | 85390      |
| R000031420 | 125 W OAK            | PARK 51 LLC  | 2310 BORDEAUX DR     | GRANBURY     | TX    | 76048      |
| R000074503 | 1498 BELKNAP         | SALDANA EVERADO C & LARISSA R SALDANA              | 1498 N BELKNAP       | STEPHENVILLE | TX    | 76401      |
| R000031461 | 1595 N BELKNAP       | SCHOROVSKY KRISTINE & KYLE SCHOROVSKY              | 25180 KANSAS AVE     | LOS MOLINOS  | CA    | 96055      |
| R000074815 | 1491 N COLUMBIA      | STANLEY INVESTMENTS LLC                            | 1233 LONGHORN PKWY   | AXTELL       | TX    | 76624      |
| R000031463 | 1590 N GRAHAM        | STEGALL LETHA KAYE                                 | 1590 N GRAHAM        | STEPHENVILLE | TX    | 76401      |
| R000031469 | 200 W LINGLEVILLE RD | STEPHENVILLE INTERBANK                             | PO BOX 1157          | STEPHENVILLE | TX    | 76401      |
| R000030313 | 1585 N GRAHAM        | TAYLOR DEAN  | P O BOX 137          | STEPHENVILLE | TX    | 76401      |
| R000030319 | 1555 N GRAHAM        | TAYLOR LAWRENCE DEAN & GLORIA                      | PO BOX 137           | STEPHENVILLE | TX    | 76401-0000 |
| R000031422 | 195 W OAK            | YOUNG CLARENCE J & LINDA S                         | PO BOX 545           | STEPHENVILLE | TX    | 76401      |