

Parcel R32529 200 ft. Buffer

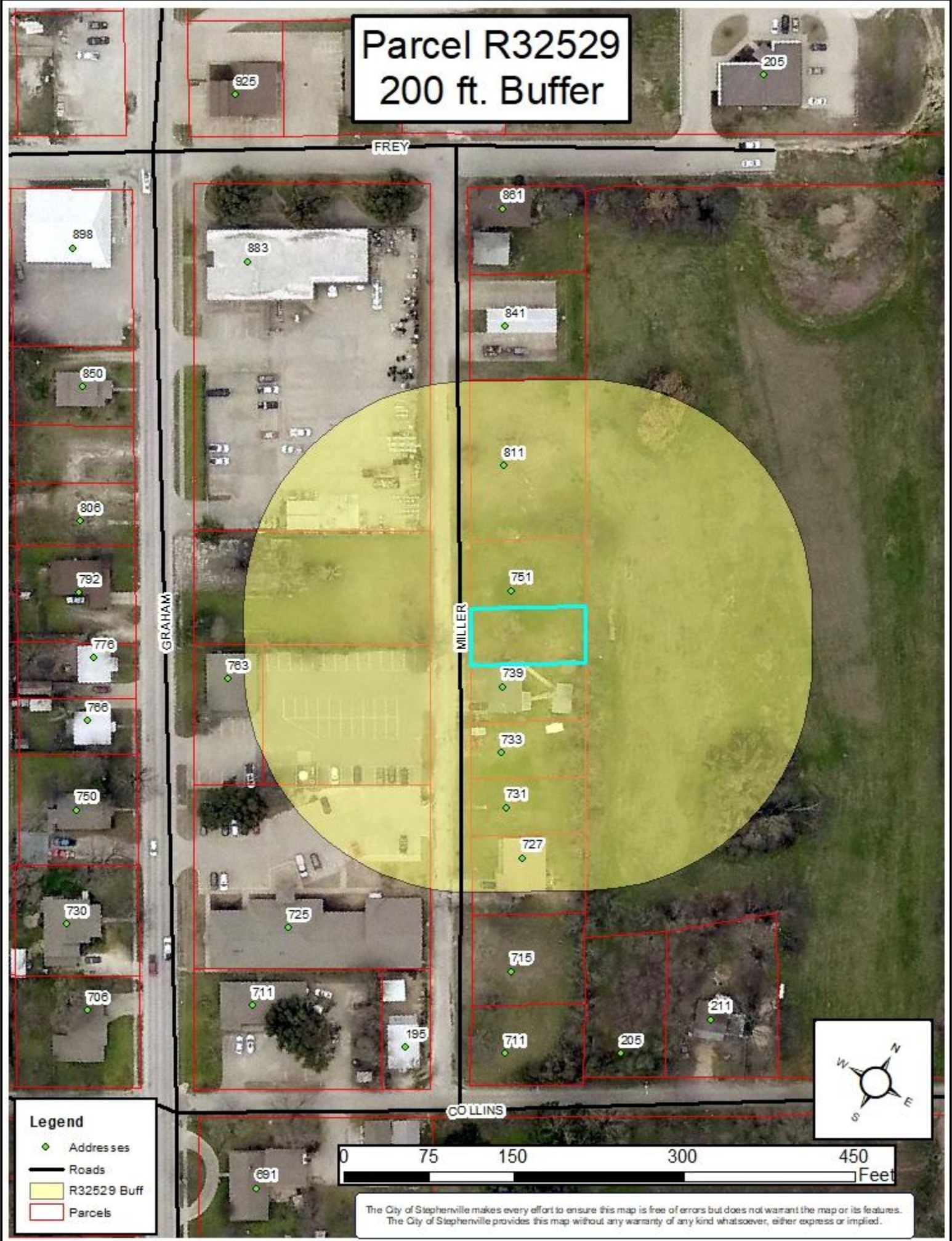

Legend

- ◆ Addresses
- Roads
- R32529 Buff
- Parcels

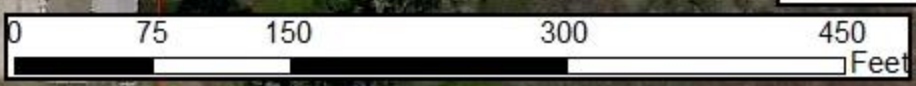

The City of Stephenville makes every effort to ensure this map is free of errors but does not warrant the map or its features. The City of Stephenville provides this map without any warranty of any kind whatsoever, either express or implied.

Parcel R32529

Current Zoning - B1 Neighborhood Business

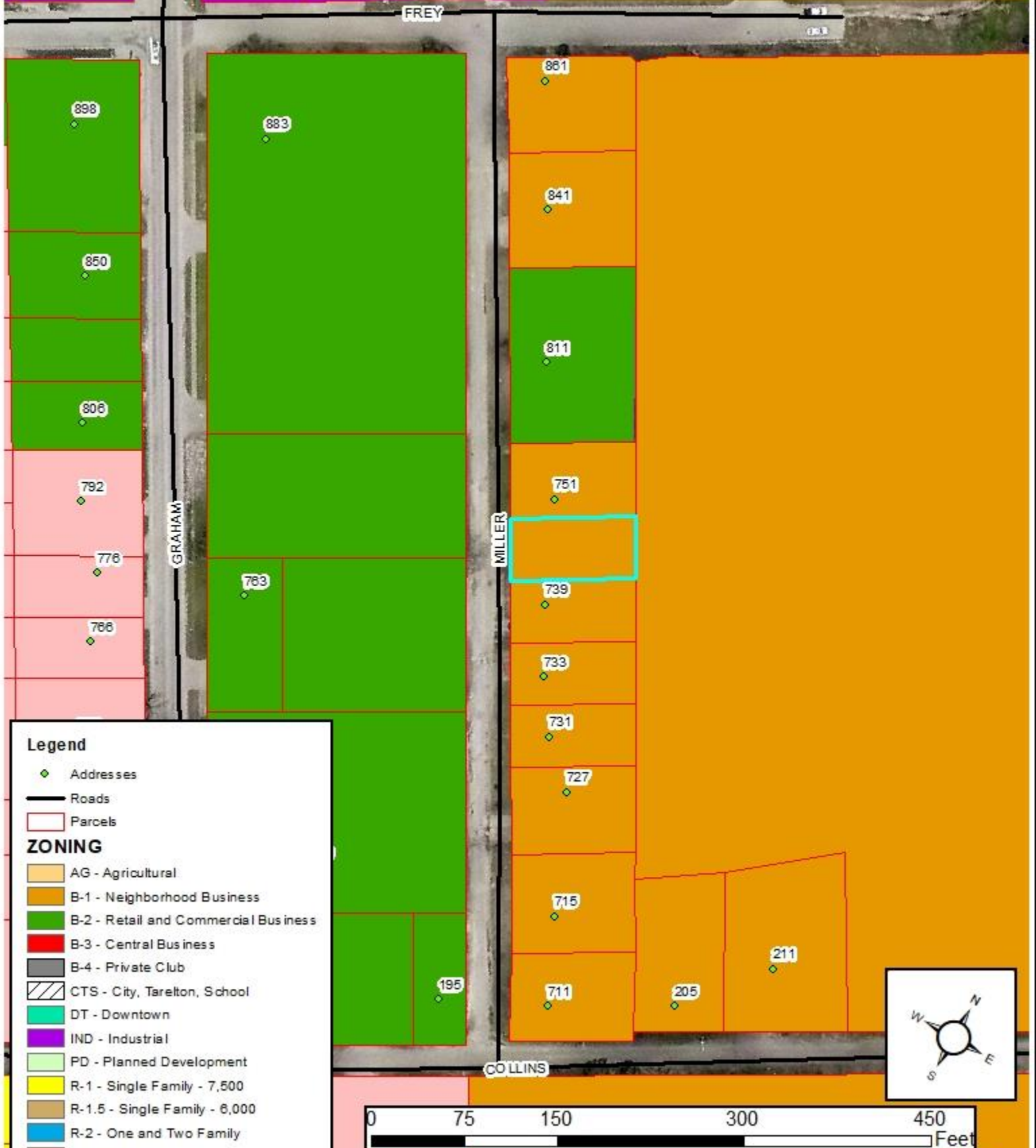

The City of Stephenville makes every effort to ensure this map is free of errors but does not warrant the map or its features. The City of Stephenville provides this map without any warranty of any kind whatsoever, either express or implied.

Parcel R32529

Future Land Use - Single Family

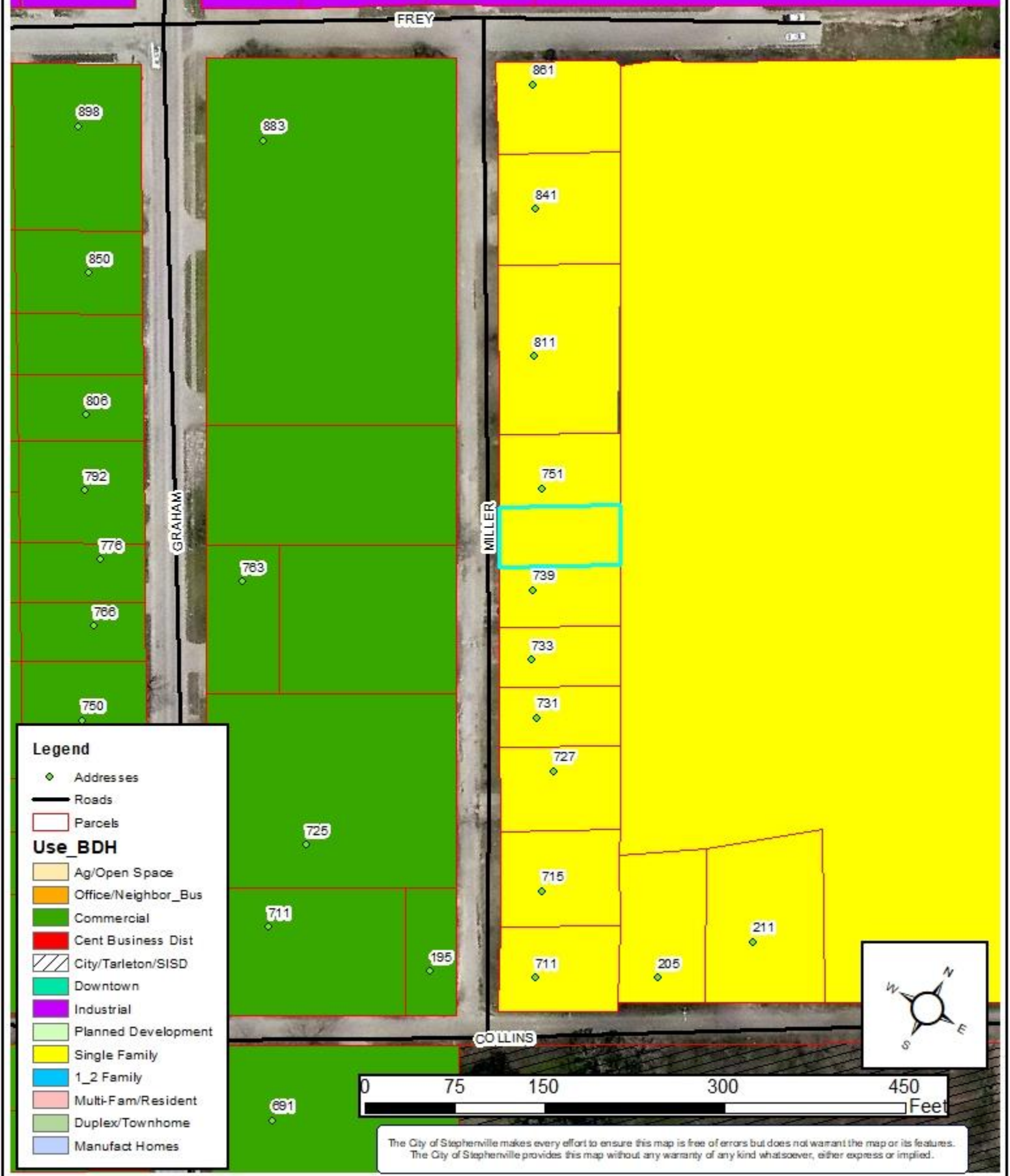

The City of Stephenville makes every effort to ensure this map is free of errors but does not warrant the map or its features. The City of Stephenville provides this map without any warranty of any kind whatsoever, either express or implied.

Parcel R32529 Water & Sewer Utilities

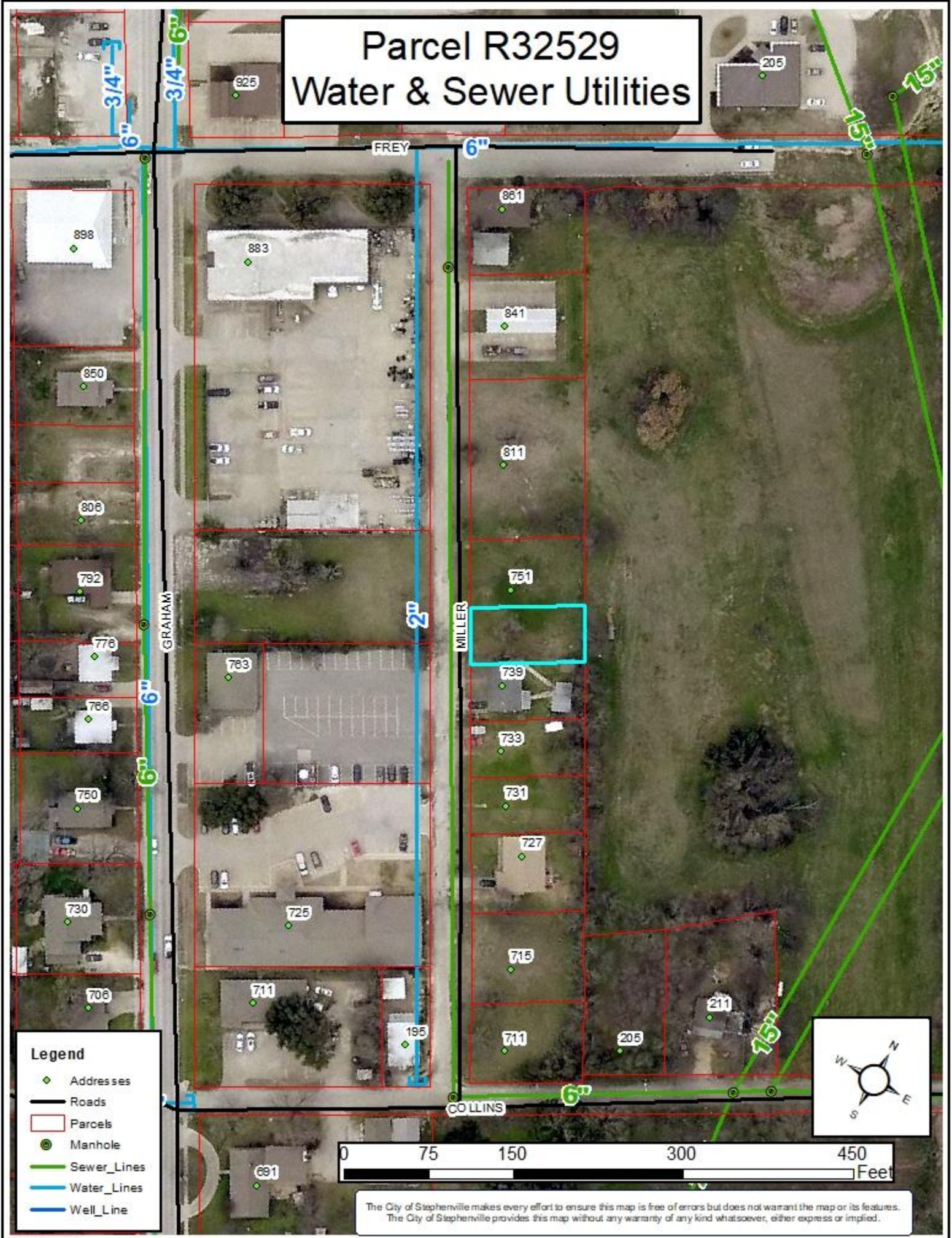

- Legend**
- ◆ Addresses
 - Roads
 - Parcels
 - Manhole
 - Sewer_Lines
 - Water_Lines
 - Well_Line

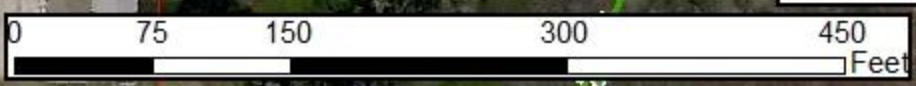

The City of Stephenville makes every effort to ensure this map is free of errors but does not warrant the map or its features. The City of Stephenville provides this map without any warranty of any kind whatsoever, either express or implied.

Parcel R32529 Addresses

| Parcel ID | Parcel Address | Parcel Owner | Owner Address | City | State | Zip Code |
|------------|----------------|---|-----------------------------|--------------|-------|------------|
| R000032525 | 727 N MILLER | BENHAM WANDA | 553 TIMBERWOLF TRAIL | STEPHENVILLE | TX | 76401 |
| R000029629 | 0 E COLLINS ST | GOODMAN EDWIN D | PO BOX 1713 | STEPHENVILLE | TX | 76401-0000 |
| R000032518 | 725 N GRAHAM | HARRIS METHODIST ERATH CO | 611 RYAN PLAZA DR SUITE 660 | ARLINGTON | TX | 76011 |
| R000062853 | 0 MILLER | HARRIS PROFESSIONAL BUILDING CORP | 611 RYAN PLAZA DR SUITE 660 | ARLINGTON | TX | 76011 |
| R000032521 | 787 N GRAHAM | HARRIS PROFESSIONAL BUILDING CORP | 611 RYAN PLAZA DR SUITE 660 | ARLINGTON | TX | 76011 |
| R000032530 | 811 MILLER | MATAI MAURO CONCEICAO | 1361 ROSE DR | STEPHENVILLE | TX | 76401 |
| R000032529 | 751 MILLER | MLE INVESTMENT INSIGHTS LLC | PO BOX 1314 | STEPHENVILLE | TX | 76401 |
| R000032531 | 751 MILLER | MLE INVESTMENT INSIGHTS LLC | PO BOX 1314 | STEPHENVILLE | TX | 76401 |
| R000032528 | 739 MILLER | NAVARRO JOSE JUIS, RAUL, & MARIA TERESA VILLAREAL | 739 N MILLER ST | STEPHENVILLE | TX | 76401 |
| R000062852 | 763 N GRAHAM | OAK LAWN MEDICAL PROPERTIES LP | 1951 FORT WORTH HWY STE 105 | WEATHERFORD | TX | 76086 |
| R000032522 | 883 N GRAHAM | ONCOR ELECTRIC DELIVERY CO LLC | PO BOX 219071 | DALLAS | TX | 75221-9071 |
| R000032526 | 731 MILLER | VILLAREAL RAUL NAVARRO | 739 N MILLER ST | STEPHENVILLE | TX | 76401 |
| R000032527 | 733 MILLER | VILLAREAL RAUL NAVARRO | 739 N MILLER ST | STEPHENVILLE | TX | 76401 |