

Sloan Street 200 ft Buffer Map

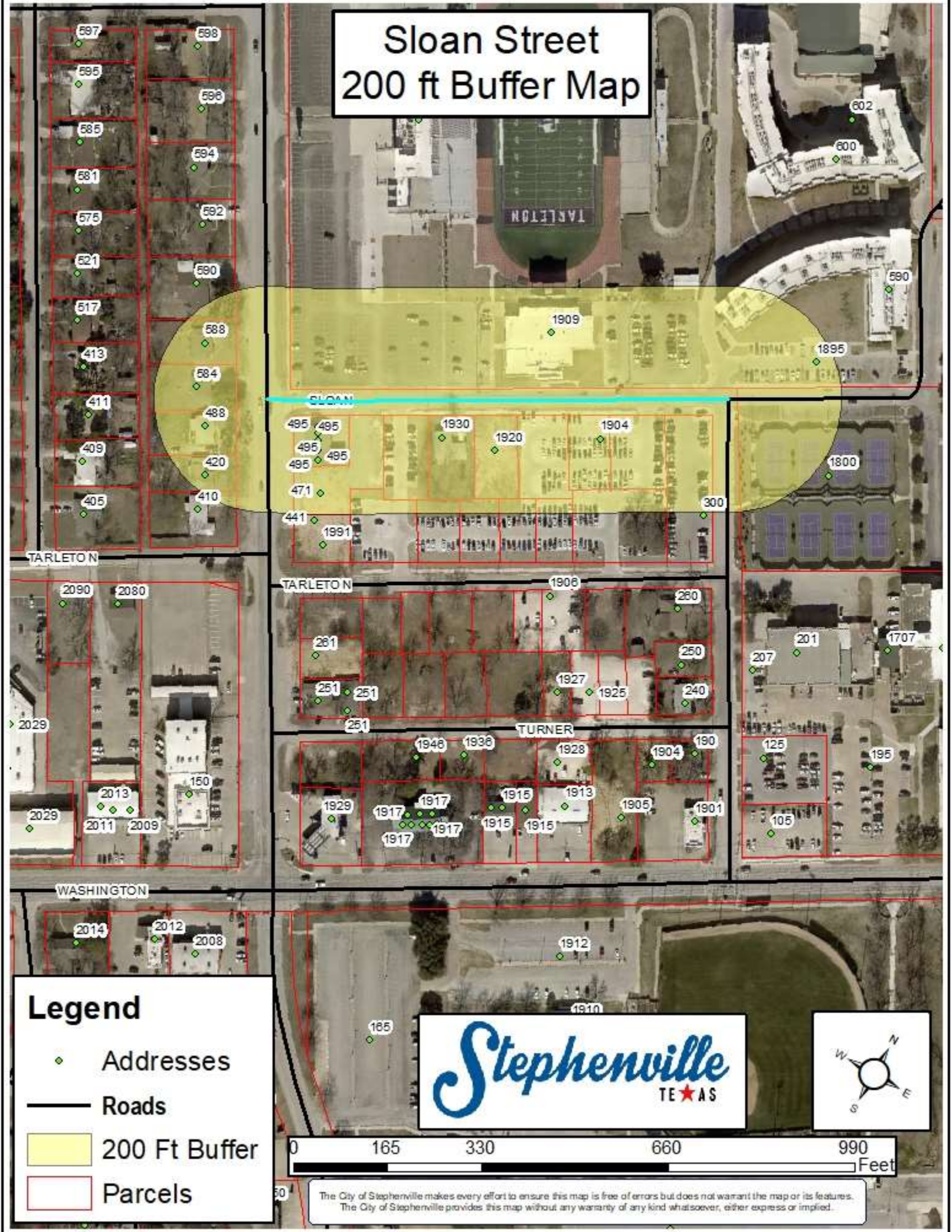

Legend

- ◆ Addresses
- Roads
- 200 Ft Buffer
- Parcels

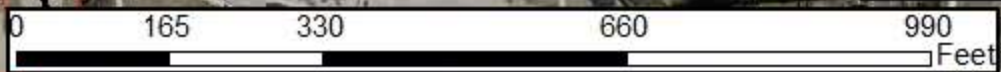

The City of Stephenville makes every effort to ensure this map is free of errors but does not warrant the map or its features. The City of Stephenville provides this map without any warranty of any kind whatsoever, either express or implied.

Sloan Street Current Zoning Map

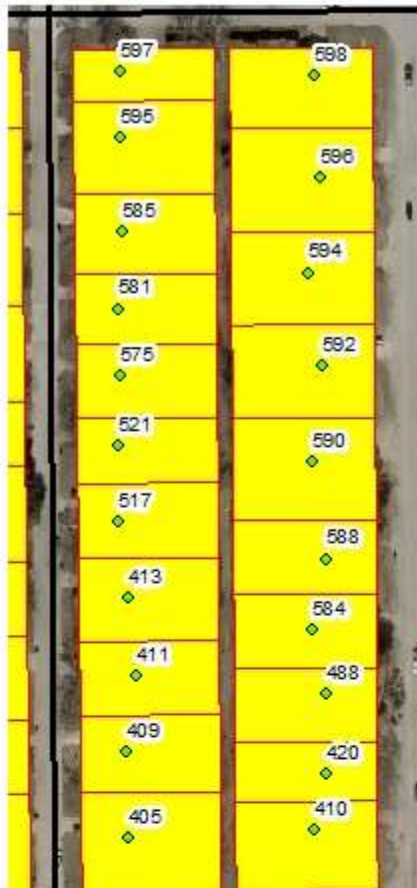

Legend

- ◆ Addresses
- Roads
- ▭ Parcels

ZONING

- AG - Agricultural
- B-1 - Neighborhood Business
- B-2 - Retail and Commercial Business
- B-3 - Central Business
- B-4 - Private Club
- CTS - City, Tareilton, School
- DT - Downtown
- IND - Industrial
- PD - Planned Development
- R-1 - Single Family - 7,500
- R-1.5 - Single Family - 6,000
- R-2 - One and Two Family
- R-2.5 - Integrated Housing
- R-3 - Multiple Family
- RE - Single Family - 1 Acre

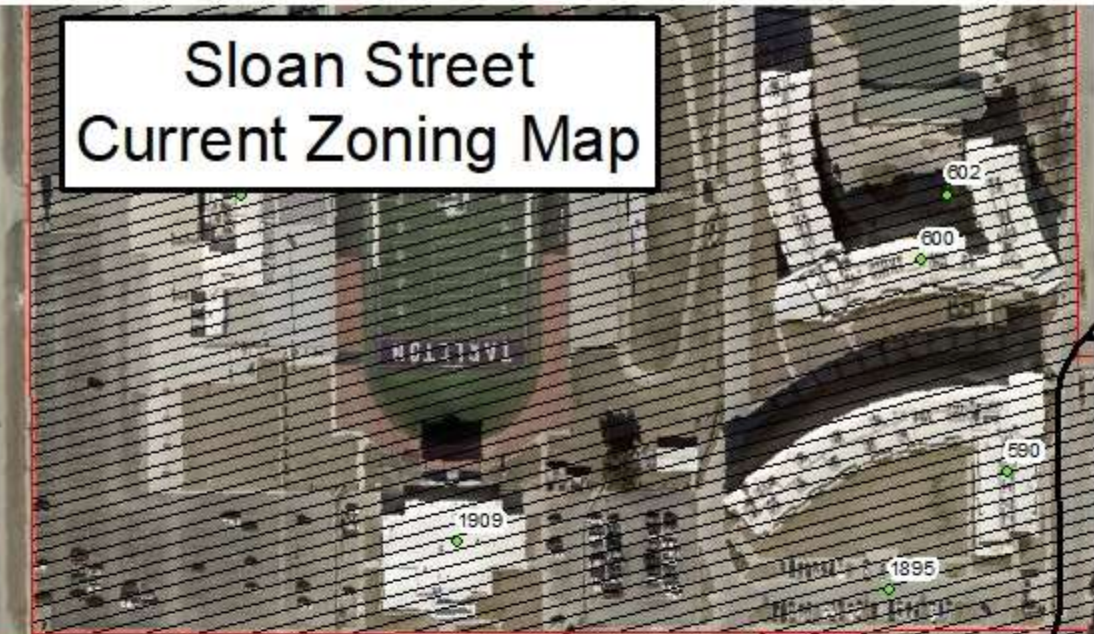

The City of Stephenville makes every effort to ensure this map is free of errors but does not warrant the map or its features. The City of Stephenville provides this map without any warranty of any kind whatsoever, either express or implied.

Sloan Street Future Land Use Map

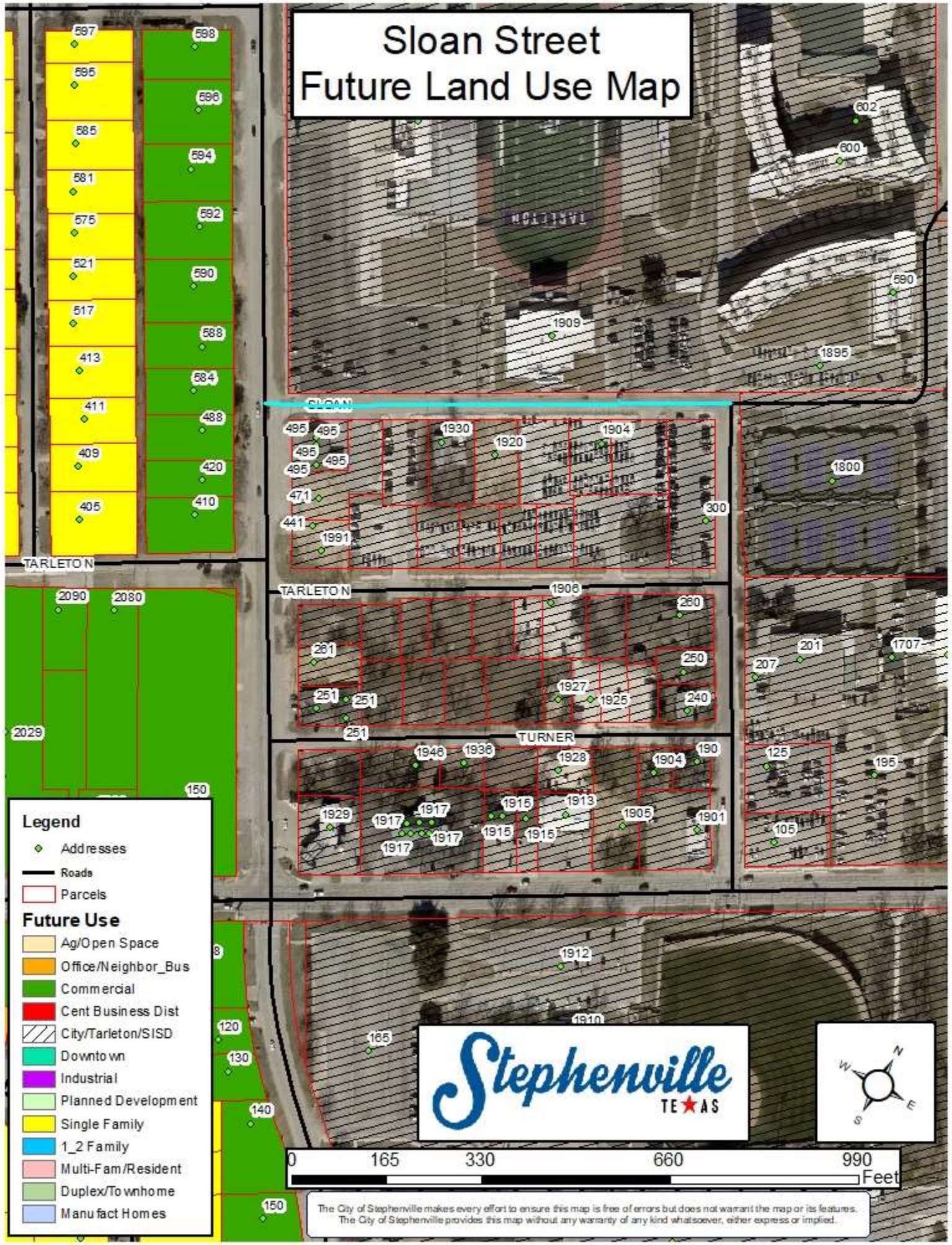

Legend

- ◆ Addresses
- Roads
- ▭ Parcels
- Future Use**
- Ag/Open Space
- Office/Neighbor_Bus
- Commercial
- Cent Business Dist
- City/Tarleton/SISD
- Downtown
- Industrial
- Planned Development
- Single Family
- 1_2 Family
- Multi-Fam/Resident
- Duplex/Two home
- Manufact Homes



The City of Stephenville makes every effort to ensure this map is free of errors but does not warrant the map or its features. The City of Stephenville provides this map without any warranty of any kind whatsoever, either express or implied.

Sloan Street Water & Sewer Utilities Map

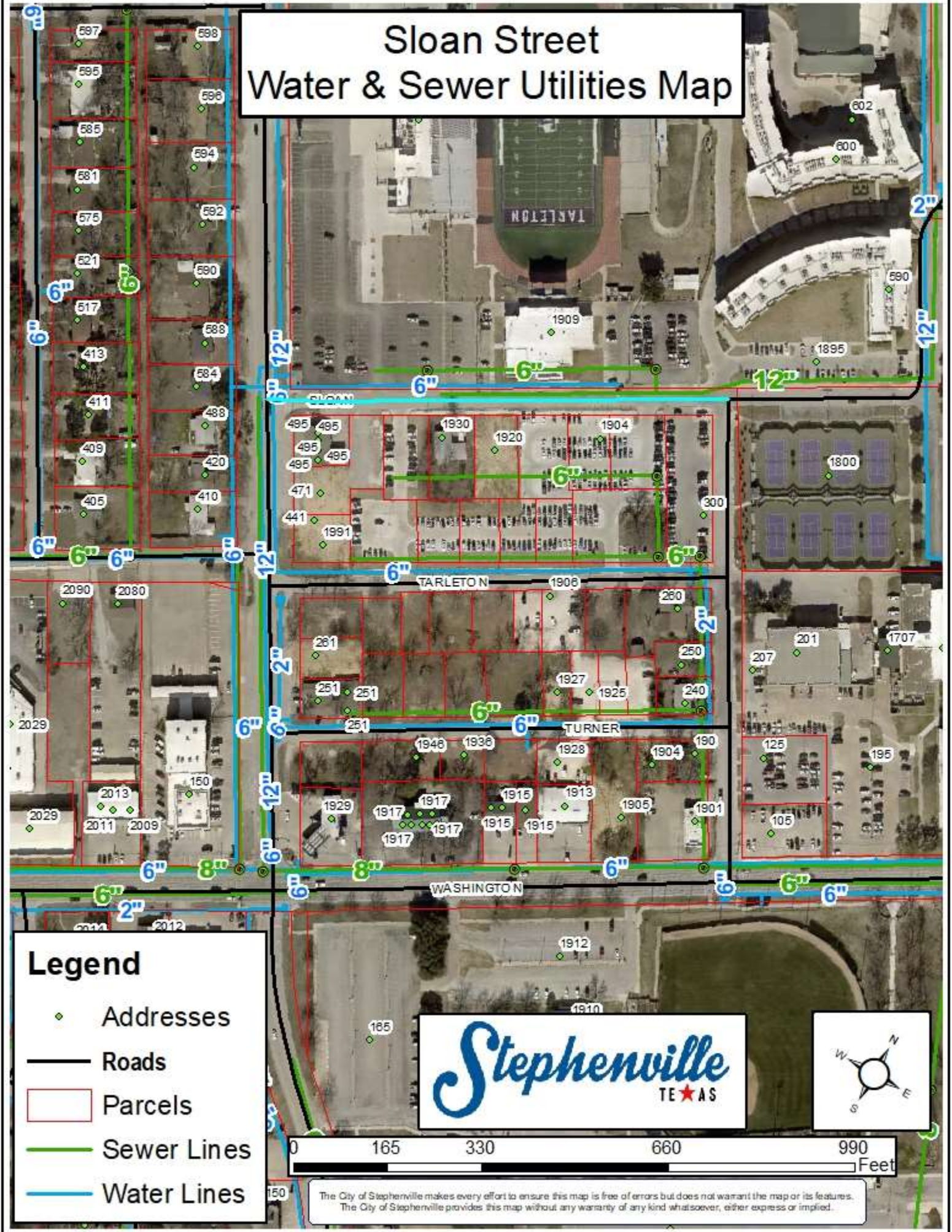

Legend

- ◆ Addresses
- Roads
- Parcels
- Sewer Lines
- Water Lines



The City of Stephenville makes every effort to ensure this map is free of errors but does not warrant the map or its features. The City of Stephenville provides this map without any warranty of any kind whatsoever, either express or implied.

Sloan Street Address List

Parcel ID	Parcel Address	Parcel Owner	Owner Address	City	State	Zip Code
R000032899	1919 W TARLETON	BOARD OF REGENTS OF THE TX A&M UNIVERSITY SYSTEM	301 TARROW STREET 6TH FLOOR	COLLEGE STATION	TX	77840-7896
R000032898	1917 TARLETON	BOARD OF REGENTS OF THE TX A&M UNIVERSITY SYSTEM	301 TARROW STREET 6TH FLOOR	COLLEGE STATION	TX	77840-7896
R000032903	1923 TARLETON	BOARD OF REGENTS OF THE TX A&M UNIVERSITY SYSTEM	301 TARROW STREET 6TH FLOOR	COLLEGE STATION	TX	77840-7896
R000032902	1921 TARLETON	BOARD OF REGENTS OF THE TX A&M UNIVERSITY SYSTEM	301 TARROW STREET 6TH FLOOR	COLLEGE STATION	TX	77840-7896
R000032911	1991 W TARLETON	BOARD OF REGENTS OF THE TX A&M UNIVERSITY SYSTEM	301 TARROW STREET 6TH FLOOR	COLLEGE STATION	TX	77840-7896
R000032907	471 N HARBIN DR	BOARD OF REGENTS OF THE TX A&M UNIVERSITY SYSTEM	301 TARROW STREET 6TH FLOOR	COLLEGE STATION	TX	77840-7896
R000032895	1915 W TARLETON	BOARD OF REGENTS OF THE TX A&M UNIVERSITY SYSTEM	301 TARROW STREET 6TH FLOOR	COLLEGE STATION	TX	77840-7896
R000032896	1906 W SLOAN	BOARD OF REGENTS OF THE TX A&M UNIVERSITY SYSTEM	301 TARROW STREET 6TH FLOOR	COLLEGE STATION	TX	77840-7896
R000032897	1902 W SLOAN	BOARD OF REGENTS OF THE TX A&M UNIVERSITY SYSTEM	301 TARROW STREET 6TH FLOOR	COLLEGE STATION	TX	77840-7896
R000032901	1910 W SLOAN	BOARD OF REGENTS OF THE TX A&M UNIVERSITY SYSTEM	301 TARROW STREET 6TH FLOOR	COLLEGE STATION	TX	77840-7896
R000032900	1920 SLOAN	BOARD OF REGENTS OF THE TX A&M UNIVERSITY SYSTEM	301 TARROW STREET 6TH FLOOR	COLLEGE STATION	TX	77840-7896
R000032906	1930 SLOAN	BOARD OF REGENTS OF THE TX A&M UNIVERSITY SYSTEM	301 TARROW STREET 6TH FLOOR	COLLEGE STATION	TX	77840-7896
R000032905	1940 W SLOAN	BOARD OF REGENTS OF THE TX A&M UNIVERSITY SYSTEM	301 TARROW STREET 6TH FLOOR	COLLEGE STATION	TX	77840-7896
R000032904	1989 W TARLETON	BOARD OF REGENTS OF THE TX A&M UNIVERSITY SYSTEM	301 TARROW STREET 6TH FLOOR	COLLEGE STATION	TX	77840-7896
R000060731	0 N HARBIN DR	BOARD OF REGENTS OF THE TX A&M UNIVERSITY SYSTEM	301 TARROW STREET 6TH FLOOR	COLLEGE STATION	TX	77840-7896
R000032893	201 ST FELIX AVE	BOARD OF REGENTS OF THE TX A&M UNIVERSITY SYSTEM	301 TARROW STREET 6TH FLOOR	COLLEGE STATION	TX	77840-7896
R000031936	420 HARBIN DR	BORGES JOSEPH JOAQUIN	PO BOX 1201	STEPHENVILLE	TX	76401
R000031934	584 HARBIN DR	BYRD RICHARD S & KRISTEN L		STEPHENVILLE	TX	76401
R000031937	410 N HARBIN DR	GALLAGHER JERRY VON JR& CARRIE GALLAGHER	4209 CR 826	ANNA	TX	75409
R000031932	590 HARBIN DR	LOLA ASSETS LLC	7115 VALLEY VIEW LN	DALLAS	TX	75240
R000031935	488 HARBIN DR	MARKS BARBARA ANN (TRANSFER ON DEATH)	488 N HARBIN DR	STEPHENVILLE	TX	76401
R000031933	588 HARBIN DR	NORMAND JONATHAN M & CARRIE J	170 BRIDLE PATH DR	STEPHENVILLE	TX	76401-7898
R000032910	495 N HARBIN DR	PEACOCK INVESTMENTS LLC	1279 DIANA LANE	STEPHENVILLE	TX	76401