

St. Felix Ave 200 ft Buffer

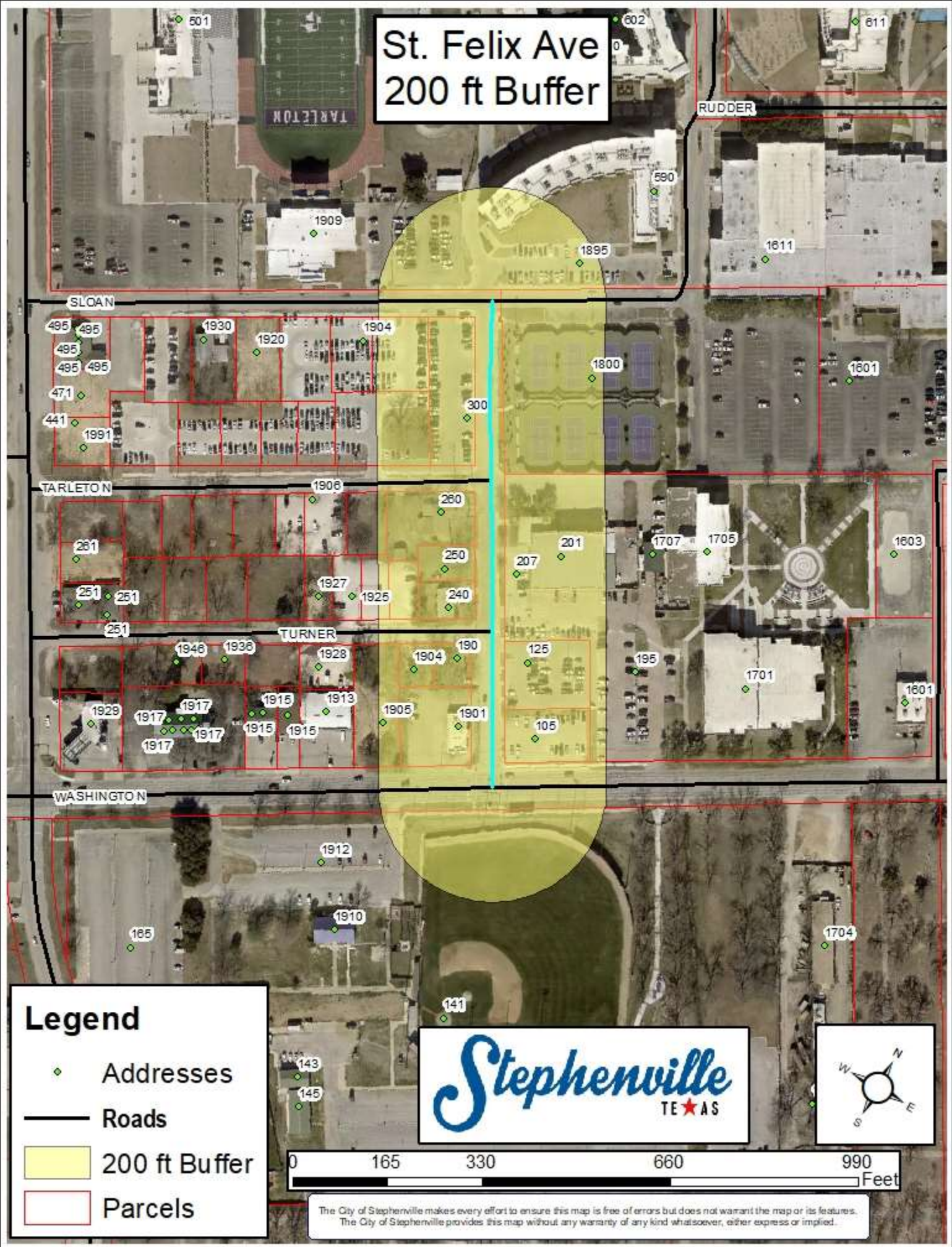

Legend

- ◆ Addresses
- Roads
- 200 ft Buffer
- Parcels

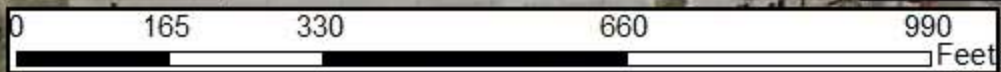
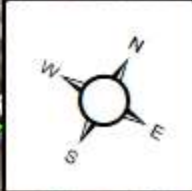

The City of Stephenville makes every effort to ensure this map is free of errors but does not warrant the map or its features. The City of Stephenville provides this map without any warranty of any kind whatsoever, either express or implied.

St. Felix Ave Current Zoning Map

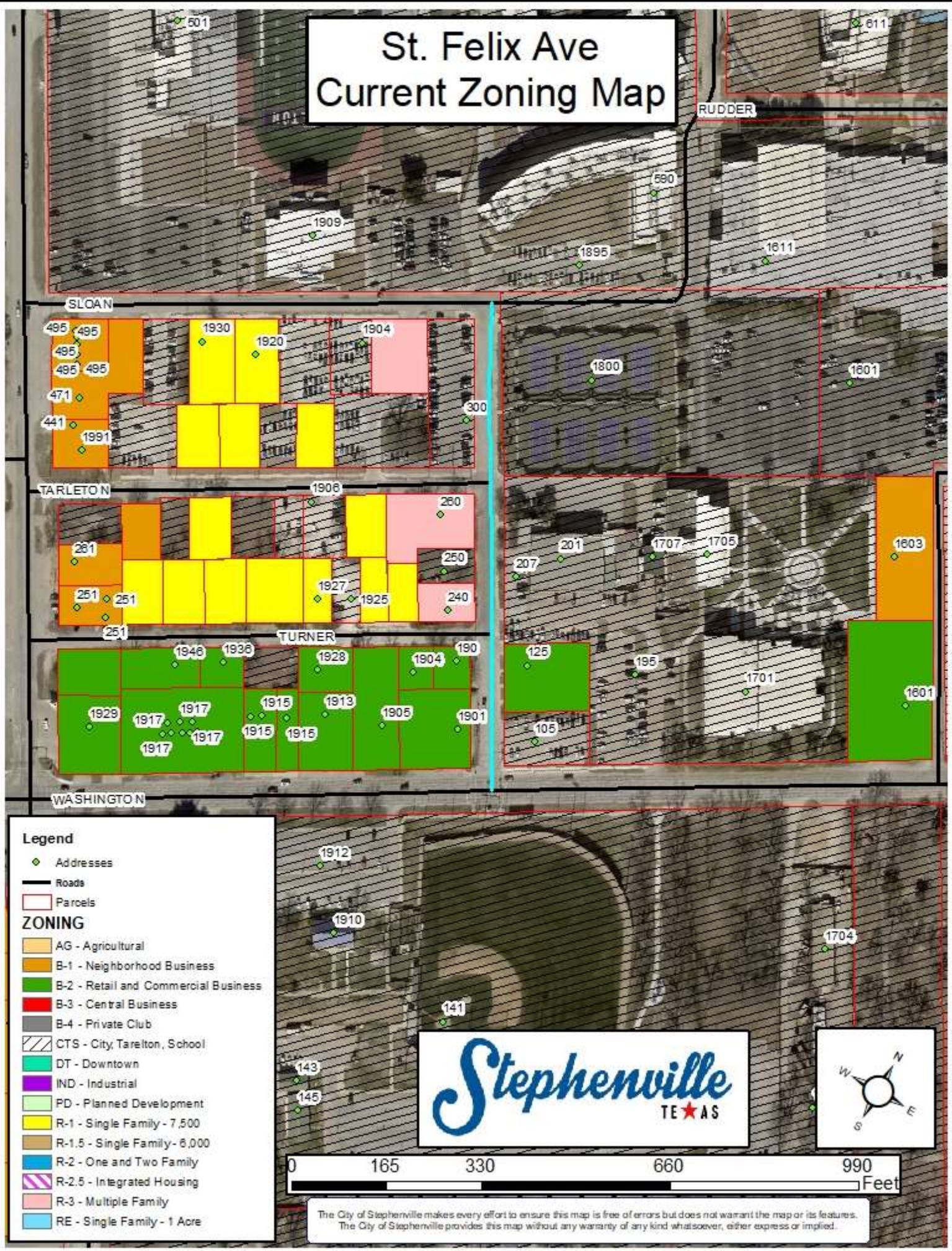

Legend

- ◆ Addresses
 - Roads
 - Parcels
- ### ZONING
- AG - Agricultural
 - B-1 - Neighborhood Business
 - B-2 - Retail and Commercial Business
 - B-3 - Central Business
 - B-4 - Private Club
 - CTS - City, Tareyton, School
 - DT - Downtown
 - IND - Industrial
 - PD - Planned Development
 - R-1 - Single Family - 7,500
 - R-1.5 - Single Family - 6,000
 - R-2 - One and Two Family
 - R-2.5 - Integrated Housing
 - R-3 - Multiple Family
 - RE - Single Family - 1 Acre

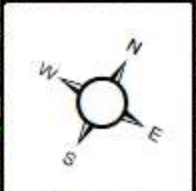

The City of Stephenville makes every effort to ensure this map is free of errors but does not warrant the map or its features. The City of Stephenville provides this map without any warranty of any kind whatsoever, either express or implied.

St. Felix Ave Future Land Use Map

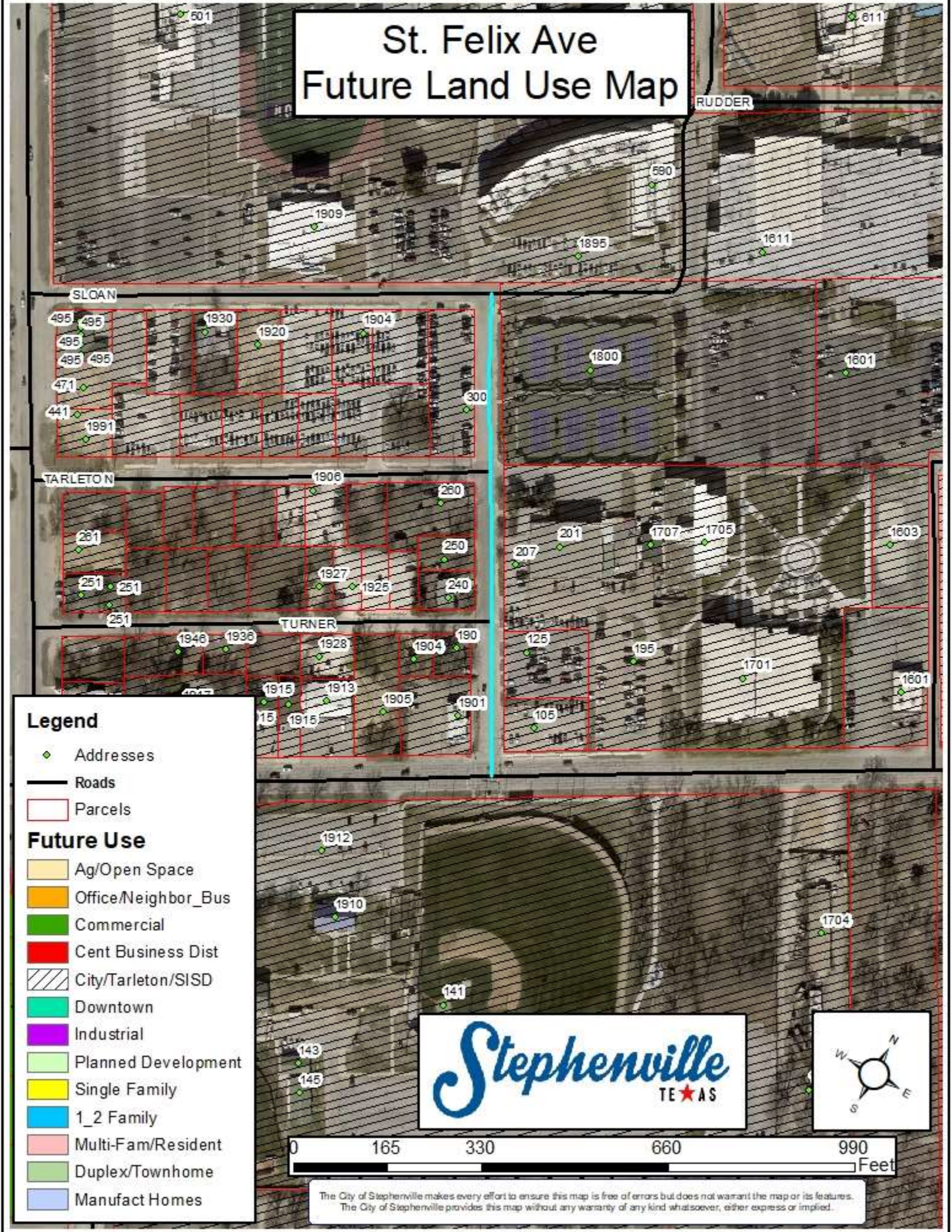

Legend

- ◆ Addresses
 - Roads
 - Parcels
- ### Future Use
- Ag/Open Space
 - Office/Neighbor_Bus
 - Commercial
 - Cent Business Dist
 - City/Tarleton/SISD
 - Downtown
 - Industrial
 - Planned Development
 - Single Family
 - 1_2 Family
 - Multi-Fam/Resident
 - Duplex/Townhome
 - Manufact Homes

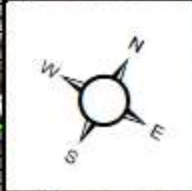

The City of Stephenville makes every effort to ensure this map is free of errors but does not warrant the map or its features. The City of Stephenville provides this map without any warranty of any kind whatsoever, either express or implied.

St. Felix Ave Water & Sewer Utilities Map

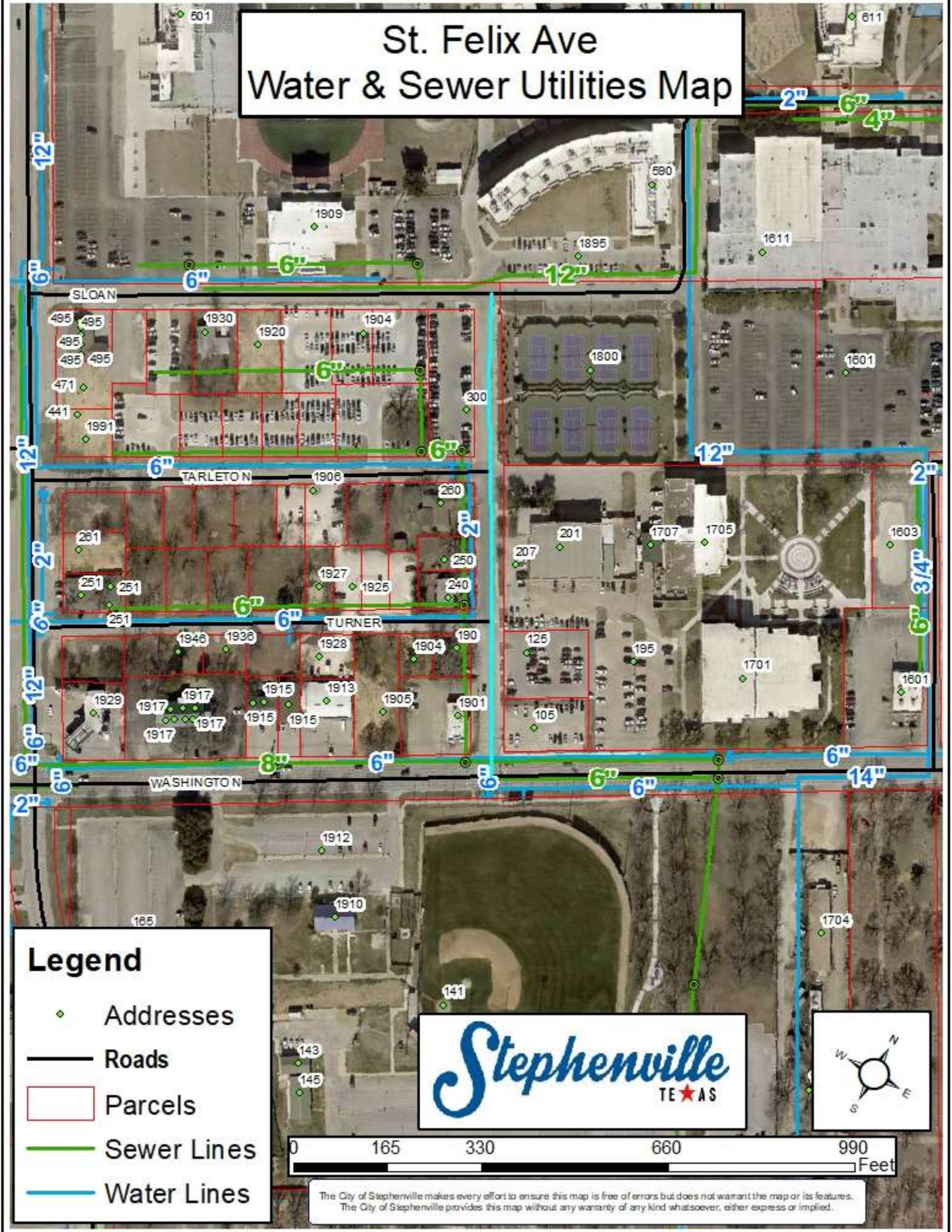

Legend

- ◆ Addresses
- Roads
- Parcels
- Sewer Lines
- Water Lines

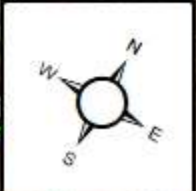

The City of Stephenville makes every effort to ensure this map is free of errors but does not warrant the map or its features. The City of Stephenville provides this map without any warranty of any kind whatsoever, either express or implied.

St. Felix Ave Address List

PRCEL ID	Parcel Address	Parcel Owner	Owner Address	City	State	Zip Code
R000032039	1901 W WASHINGTON	BACHUS JAMES O FAMILY TRUST	PO BOX 552	STEPHENVILLE	TX	76401
R000032050	1904 TURNER	BOARD OF REGENTS OF THE TX A&M UNIVERSITY SYSTEM	301 TARROW STREET 6TH FLOOR	COLLEGE STATION	TX	77840-7896
R000032020	250 ST FELIX AVE	BOARD OF REGENTS OF THE TX A&M UNIVERSITY SYSTEM	301 TARROW STREET 6TH FLOOR	COLLEGE STATION	TX	77840-7896
R000032037	1904 TARLETON	BOARD OF REGENTS OF THE TX A&M UNIVERSITY SYSTEM	301 TARROW STREET 6TH FLOOR	COLLEGE STATION	TX	77840-7896
R000032895	1915 W TARLETON	BOARD OF REGENTS OF THE TX A&M UNIVERSITY SYSTEM	301 TARROW STREET 6TH FLOOR	COLLEGE STATION	TX	77840-7896
R000032021	1921 TURNER	BOARD OF REGENTS OF THE TX A&M UNIVERSITY SYSTEM	301 TARROW STREET 6TH FLOOR	COLLEGE STATION	TX	77840-7896
R000032897	1902 W SLOAN	BOARD OF REGENTS OF THE TX A&M UNIVERSITY SYSTEM	301 TARROW STREET 6TH FLOOR	COLLEGE STATION	TX	77840-7896
R000032040	1905 W WASHINGTON	BOARD OF REGENTS OF THE TX A&M UNIVERSITY SYSTEM	301 TARROW STREET 6TH FLOOR	COLLEGE STATION	TX	77840-7896
R000032018	0 N SAINT FELIX AVE	BOARD OF REGENTS OF THE TX A&M UNIVERSITY SYSTEM	301 TARROW STREET 6TH FLOOR	COLLEGE STATION	TX	77840-7896
R000060731	0 N HARBIN DR	BOARD OF REGENTS OF THE TX A&M UNIVERSITY SYSTEM	301 TARROW STREET 6TH FLOOR	COLLEGE STATION	TX	77840-7896
R000074175	0 TURNER	BOARD OF REGENTS OF THE TX A&M UNIVERSITY SYSTEM	301 TARROW STREET 6TH FLOOR	COLLEGE STATION	TX	77840-7896
R000050736	125 N SAINT FELIX	BOARD OF REGENTS OF THE TX A&M UNIVERSITY SYSTEM	301 TARROW STREET 6TH FLOOR	COLLEGE STATION	TX	77840-7896
R000032013	1701 W WASHINGTON	BOARD OF REGENTS OF THE TX A&M UNIVERSITY SYSTEM	301 TARROW STREET 6TH FLOOR	COLLEGE STATION	TX	77840-7896
R000032893	201 ST FELIX AVE	BOARD OF REGENTS OF THE TX A&M UNIVERSITY SYSTEM	301 TARROW STREET 6TH FLOOR	COLLEGE STATION	TX	77840-7896
R000033482	1500 W WASHINGTON	BOARD OF REGENTS OF THE TX A&M UNIVERSITY SYSTEM	301 TARROW STREET 6TH FLOOR	COLLEGE STATION	TX	77840-7896
R000032019	240 ST FELIX AVE	COATS JIM & PATSY	1187 AZALEA LN	STEPHENVILLE	TX	76401-0000
R000032038	260 ST FELIX AVE	HOWARD DON & OLA FAYE	5441 S US377	STEPHENVILLE	TX	76401-9628
R000032051	190 ST FELIX AVE	IVORY CHARLES B & LAURA A	6455 RIDGELEA CREST DR	FORT WORTH	TX	76116