

ORDINANCE NO. 2021-O-XX

AN ORDINANCE OF THE CITY COUNCIL OF THE CITY OF STEPHENVILLE, TEXAS, AMENDING ORDINANCE NO. 2019-O-20 CONCERNING TAX INCREMENT REINVESTMENT ZONE NUMBER ONE, CITY OF STEPHENVILLE, TEXAS, ESTABLISHED PURSUANT TO CHAPTER 311 OF THE TEXAS TAX CODE, BY EXPANDING THE BOUNDARY OF TAX INCREMENT FINANCING REINVESTMENT ZONE NUMBER ONE, CITY OF STEPHENVILLE, TEXAS

WHEREAS, the City of Stephenville, Texas (the "City"), pursuant to Chapter 311 of the Texas Tax Code, as amended (the "Act"), may designate a geographic area within the City as a tax increment reinvestment zone if the area satisfies the requirements of the Act; and

WHEREAS, the Act provides that the governing body of a municipality by ordinance may designate a noncontiguous geographic area that is in the corporate limits of the municipality to be a reinvestment zone if the governing body determines that development or redevelopment would not occur solely through private investment in the reasonably foreseeable future; and

WHEREAS, the City Council desires to promote the development of a certain noncontiguous geographic area in the City, which is more specifically described in Exhibits "A" and "B" of this Ordinance (the "Zone"), through the expansion of the boundary of a reinvestment zone as authorized by and in accordance with the Tax Increment Financing Act, codified at Chapter 311 of the Texas Tax Code; and

WHEREAS, on April 25, 2019, the City Council of the City of Stephenville, Texas, pursuant to Chapter 311 of the Texas Tax Code, approved Ordinance No. 2019-O-14 designating a contiguous geographic area within the City as a Reinvestment Zone Number One, City of Stephenville, Texas (the "Original Boundaries"); and

WHEREAS, on April 25, 2019, the City Council of the City of Stephenville, Texas, pursuant to Chapter 311 of the Texas Tax Code, approved Ordinance No. 2019-O-15 approving the Project and Financing Plan for Reinvestment Zone Number One, City of Stephenville, Texas which details the infrastructure costs eligible for reimbursement; and

WHEREAS, on July 23, 2019, the City Council of the City of Stephenville, Texas, pursuant to Chapter 311 of the Texas Tax Code, approved Ordinance No. 2019-O-20 expanding the boundaries of the Zone ("TIRZ 1A"); and

WHEREAS, on July 23, 2019, the City Council of the City of Stephenville, Texas, pursuant to Chapter 311 of the Texas Tax Code, approved Ordinance No. 2019-O-21 approving the amended Project and Financing Plan for Reinvestment Zone Number One, City of Stephenville, Texas which details the infrastructure costs eligible for reimbursement; and

WHEREAS, on February 4, 2020, the City Council of the City of Stephenville, Texas, pursuant to Chapter 311 of the Texas Tax Code, approved Ordinance No. 2020-O-05 expanding the boundaries of the Zone ("TIRZ 1B"); and

WHEREAS, on February 4, 2020, the City Council of the City of Stephenville, Texas, pursuant to Chapter 311 of the Texas Tax Code, approved Ordinance No. 2020-O-06 approving the amended

Project and Financing Plan for Reinvestment Zone Number One, City of Stephenville, Texas which details the infrastructure costs eligible for reimbursement; and

WHEREAS, the City Council of the City of Stephenville, Texas, now desires to further amend Reinvestment Zone Number One, City of Stephenville, Texas, to expand the boundaries of the Zone (“TIRZ 1C”); and

WHEREAS, upon approval of this Ordinance, Reinvestment Zone Number One, City of Stephenville, Texas, will consist of noncontiguous land, as described and depicted in Exhibits “A” and “B” of this Ordinance, a copy of which is attached hereto and is incorporated herein for all purposes; and

WHEREAS, Section 311.011(e) of the Texas Tax Code, in pertinent part provides, “[I]f an amendment reduces or increases the geographic area of the zone, increases the amount of bonded indebtedness to be incurred, increases or decreases the percentage of a tax increment to be contributed by a taxing unit, increases the total estimated project costs, or designates additional property in the zone to be acquired by the municipality or county, the approval must be by ordinance or order, as applicable, adopted after a public hearing that satisfies the procedural requirements of Sections 311.003(c) and (d);” and

WHEREAS, pursuant to and as required by the Act, the City has prepared an amended Preliminary Reinvestment Zone Project Plan and Financing Plan for Reinvestment Zone Number One, City of Stephenville, attached as Exhibit C (hereinafter referred to as the “Preliminary Project and Finance Plan”) for a proposed tax increment reinvestment zone containing the real property within the Zone; and

WHEREAS, notice of the public hearing on the expansion of the proposed zone was published in a newspaper having general circulation in the City on April 24, 2021 which date is before the seventh (7th) day before the public hearing held on May 4, 2021; and

WHEREAS, at the public hearing on May 4, 2021, interested persons were allowed to speak for or against the extension of the term, and the concept of tax increment financing, and owners of property in the proposed Zone were given a reasonable opportunity to protest the inclusion of their property in the Zone; the public hearing was held in full accordance with Section 311.003(c) of the Act; and

WHEREAS, evidence was received and presented at the public hearing on May 4, 2021, and in favor of the amendment of the Zone; and

WHEREAS, after all comments and evidence, both written and oral, were received by the City Council, the public hearing was closed on May 4, 2021; and

WHEREAS, the City has taken all actions required to amend the Zone including, but not limited to, all actions required by the home-rule Charter of the City, the Act, the Texas Open Meetings Act (defined herein), and all other laws applicable to the creation of the Zone; and

WHEREAS, the percentage of the property in the proposed zone, excluding property that is public owned, that is used for residential purposes is less than thirty percent; and

WHEREAS, a Preliminary Project and Finance plan has been prepared for the reinvestment zone.

NOW THEREFORE, BE IT ORDAINED BY THE CITY COUNCIL OF THE CITY OF STEPHENVILLE, TEXAS, THAT:

SECTION 1. RECITALS INCORPORATED

The facts and recitations contained in the preamble of this Ordinance are hereby found and declared to be true and correct.

SECTION 2. FINDINGS

That the City Council, after conducting the above described hearing and having heard the evidence and testimony presented at the hearing, has made the following findings and determined based on the evidence and testimony presented to it:

- a) That the public hearing on the expansion of the boundaries has been properly called, held, and conducted and that notice of such hearing has been published as required by law; and
- b) That the reinvestment zone with boundaries as described and depicted in Exhibits "A" and "B" will result in benefits to the City, its residents and property owners, in general, and to the property, residents, and property owners in the reinvestment zone; and
- c) That the reinvestment zone, as defined in Exhibits "A" and "B", meets the criteria for the creation of a reinvestment zone set forth in the Act in that:
 1. It is a geographic area located wholly within the City limits of the City; and
 2. That the City Council further finds and declares that the proposed zone meets the criteria and requirements of Section 311.005 of the Texas Tax Code because the proposed zone is predominantly open and, because of obsolete platting, deterioration of structures or site improvements, or other factors, substantially impair or arrest the sound growth of the City or county.
- d) That 30 percent or less of the property in the proposed reinvestment zone, excluding property dedicated to public use, is currently used for residential purposes; and
- e) That the total appraised value of all taxable real property in the proposed reinvestment zone according to the most recent appraisal rolls of the City, together with the total appraised value of taxable real property in all other existing reinvestment zones within the City, according to the most recent appraisal rolls of the City, does not exceed 50 percent of the current total appraised value of taxable real property in the City and in the industrial districts created by the City, if any; and
- f) That the improvements in the proposed reinvestment zone will significantly enhance the value of all taxable real property in the proposed reinvestment zone and will be of general benefit to the City or county; and

- g) That the development or redevelopment of the property in the proposed reinvestment zone will not occur solely through private investment in the reasonable foreseeable future.

SECTION 3. DURATION OF THE ZONE

That the expanded Zone shall take effect immediately upon the passage and approval of this Ordinance, consistent with Section 311.004(a)(3) of the Act, and termination of the Zone, to include the Original Boundaries and all subsequent expansions, TIRZ 1A, TIRZ 1B, and TIRZ 1C, shall occur upon any of the following: (i) on December 31, 2045; (ii) at an earlier time designated by subsequent ordinance; (iii) at such time, subsequent to the issuance of tax increment bonds, if any, that all project costs, tax increment bonds, notes and other obligations of the Zone, and the interest thereon, have been paid in full, in accordance with Section 311.017 of the Act.

SECTION 4. TAX INCREMENT BASE AND TAX INCREMENT

That the Tax Increment Base for both the Original Boundaries of the TIRZ and the first expansion of the boundaries of the TIRZ, TIRZ 1A, is the total taxable value of all real property taxable by the City and located in the TIRZ, determined as of January 1, 2019, the year in which both the Original Boundaries and TIRZ 1A were designated. That the Tax Increment Base for the boundaries expanded in 2020, TIRZ 1B, is the total taxable value of all real property taxable by the City and located in the TIRZ, determined as of January 1, 2020, the year in which TIRZ 1B was designated. That the Tax Increment Base for the boundaries expanded in 2021, TIRZ 1C, per this Ordinance, is the total taxable value of all real property taxable by the City and located in the TIRZ, determined as of January 1, 2021, the year in which TIRZ 1C was designated.

For the Original Boundaries, TIRZ 1A, and TIRZ 1B, the TIF Fund shall consist of (i) the percentage of the tax increment, as defined by Section 311.012(a) of the Texas Tax Code, that each taxing unit which levies real property taxes in the Zone, other than the City, has elected to dedicate to the TIF Fund under an agreement with the City authorized by Section 311.013(f) of the Texas Tax Code, (ii) one hundred percent (100%) of the City's tax increment, as defined by section 311.012(a) of the Texas Tax Code, subject to any binding agreement executed at any time by the City that pledges a portion of such tax increment or an amount of other legally available funds whose calculation is based on receipt of any portion of such tax increment and (iii) one hundred percent (100%) of the City's 0.1375 percent general sales tax rate, as defined by section 311.0123 (b), generated from taxable sales within the Zone above the sales tax base.

For TIRZ 1C, the TIF Fund shall consist of (i) the percentage of the tax increment, as defined by Section 311.012(a) of the Texas Tax Code, that each taxing unit which levies real property taxes in the Zone, other than the City, has elected to dedicate to the TIF Fund under an agreement with the City authorized by Section 311.013(f) of the Texas Tax Code, (ii) thirty-five percent (35%) of the City's tax increment, as defined by section 311.012(a) of the Texas Tax Code, subject to any binding agreement executed at any time by the City that pledges a portion of such tax increment or an amount of other legally available funds whose calculation is based on receipt of any portion of such tax increment and (iii) fifty percent (50%) of the City's 0.1375 percent general sales tax rate, as defined by section 311.0123 (b), generated from taxable sales within the Zone above the sales tax base.

SECTION 5. SEVERABILITY CLAUSE

Should any section, subsection, sentence, clause or phrase of this Ordinance be declared unconstitutional or invalid by a court of competent jurisdiction, it is expressly provided that any and all remaining portions of this Ordinance shall remain in full force and effect. The City hereby declares that it would have passed this Ordinance, and each section, subsection, clause or phrase thereof irrespective of the fact that any one or more sections, subsections, sentences, clauses and phrases be declared unconstitutional or invalid.

SECTION 6. OPEN MEETINGS

It is hereby found, determined, and declared that sufficient written notice of the date, hour, place and subject of the meeting of the City Council at which this Ordinance was adopted was posted at a place convenient and readily accessible at all times to the general public at the City Hall of the City for the time required by law preceding its meeting, as required by Chapter 551 of the Texas Government Code, and that this meeting has been open to the public as required by law at all times during which this Ordinance and the subject matter hereof has been discussed, considered and formally acted upon. The City Council further ratifies, approves and confirms such written notice and the contents and posting thereof.

SECTION 7. EFFECTIVE DATE

This Ordinance shall take effect immediately upon its adoption passage.

PASSED AND APPROVED this the 4th day of May, 2021

Doug Svien, Mayor

ATTEST:

Staci L. King, City Secretary

Reviewed by Allen L. Barnes,
City Manager

Approved as to form and legality by
Randy Thomas, City Attorney

Exhibit A
Boundary Description

Legal Description - TIRZ #1 (Original Boundaries)

Beginning at the northwest corner of Property ID R000030517, thence

East along the northern boundary of Property ID R000030517 to the point it meets the northwest corner of Property ID R000022388, thence

East along the northern boundary of Property ID R000022388 to the point it meets the northwest corner of Property ID R000030519, thence

East along the northern boundary of Property ID R000030519, thence

South along the eastern boundary of Property ID R000030519 to the point it meets the northeast corner of Property ID R000030525, thence

South along the eastern boundary of Property ID R000030525 to the point it meets the northeast corner of Property ID R000030526, thence

South along the eastern boundary of Property ID R000030526 to the point it meets the northeast corner of Property ID R000055614, thence

South along the eastern boundary of Property ID R000055614 to the point it meets the northeast corner of Property ID R000022409, thence

South along the eastern boundary of Property ID R000022409 to the point it meets the northeast corner of Property ID R000030523, thence

South along the eastern boundary of Property ID R000030523 to the point it meets the northeast corner of Property ID R000075404, thence

South along the eastern boundary of Property ID R000075404 to the point it meets the northeast corner of Property ID R000022352, thence

South along the eastern boundary of Property ID R000022352, thence

West along the southern boundary of Property ID R000022352 to the point it meets the southeast corner of Property ID R000030524, thence

West along the southern boundary of Property ID R000030524 to the point it meets the southeast corner of Property ID R000022363, thence

West along the southern boundary of Property ID R000022363 to the point it meets the southeast corner of Property ID R000074390, thence

West along the southern boundary of Property ID R000074390 to the point it meets the southeast corner of Property ID R000030517, thence

West along the southern boundary of Property ID R000030517, thence

North along the western boundary of Property ID R000030517 to the point it reaches the northwest corner of Property ID R000030517, which is the point of beginning.

Legal Description - TIRZ #1A

Beginning at the southern boundary of Property ID R000062670 at the point it meets the northern right of way of W Frey Street, thence

East along the southern boundary of Property ID R000062670 to the point it meets the western right of way boundary of N Harbin Drive, thence

East across N Harbin Drive to the point the eastern right of way boundary meets the southwest corner of Property ID R000028934, thence

South along the eastern right of way boundary of N Harbin Drive across W Frey Street, thence

South along the eastern right of way boundary of N Harbin Drive to the point it meets the northern right of way boundary of W Washington Street, thence

South across W Washington Street to the point the southern right of way boundary meets the Northwest corner of Property ID R000033482, thence

West across N Harbin Drive to the point the western right of way boundary meets the northeast corner of Property ID R000061964, thence

West across the northern boundary of Property ID R000061964 to the point it meets the northeast corner of Property ID R000061966, thence

West across the northern boundary of Property ID R000061966 then north across W Washington Street to the southwest corner of Property ID R000030321, thence

North along the western boundary of Property ID R000030321 to the point it meets the southern right of way boundary of W Tarleton Street, thence

North across W Tarleton Street to the point the northern right of way boundary meets the southwest corner of Property ID R000031937, thence

North along the western boundary of Property ID R000031937 to the point it meets the southwest corner of Property ID R000031936, thence

North along the western boundary of Property ID R000031936 to the point it meets the southwest corner of Property ID R000031935, thence

North along the western boundary of Property ID R000031935 to the point it meets the southwest corner of Property ID R000031934, thence

North along the western boundary of Property ID R000031934 to the point it meets the southwest corner of Property ID R000031933, thence

North along the western boundary of Property ID R000031933 to the point it meets the southwest corner of Property ID R000031932, thence

North along the western boundary of Property ID R000031932 to the point it meets the southwest corner of Property ID R000031931, thence

North along the western boundary of Property ID R000031931 to the point it meets the southwest corner of Property ID R000031930, thence

North along the western boundary of Property ID R000031930 to the point it meets the southwest corner of Property ID R000031929, thence

North along the western boundary of Property ID R000031929 to the point it meets the southwest corner of Property ID R000031928, thence

North along the western boundary of Property ID R000031928 to the point it meets the southern right of way boundary of Phelps Street, thence

North across Phelps Street to the point the northern right of way boundary meets the southwest corner of Property ID R000031917, thence

North along the western boundary of Property ID R000031917 to the point it meets the southwest corner of Property ID R000031916, thence

North along the western boundary of Property ID R000031916 to the point it meets the southwest corner of Property ID R000031915, thence

North along the western boundary of Property ID R000031915 to the point it meets the southwest corner of Property ID R000031914, thence

North along the western boundary of Property ID R000031914 to the point it meets the southwest corner of Property ID R000031913, thence

North along the western boundary of Property ID R000031913 to the point it meets the southwest corner of Property ID R000031912, thence

North along the western boundary of Property ID R000031912 to the point it meets the southwest corner of Property ID R000031911, thence

North along the western boundary of Property ID R000031911 to the point it meets the southwest corner of Property ID R000031910, thence

North along the western boundary of Property ID R000031910 to the point it meets the southwest corner of Property ID R000031909, thence

North along the western boundary of Property ID R000031909 to the point it meets the southwest corner of Property ID R000031908, thence

North along the western boundary of Property ID R000031908 to the point it meets the southern right of way boundary of W Frey Street, thence

North across W Frey Street to the point the northern right of way boundary meets the southern boundary of Property ID R000062670, which is the point of beginning.

Legal Description - TIRZ #1B

Beginning at the northwest corner of Property ID R000033189, following the northern boundary to the point it meets the western right of way boundary of River N Boulevard, thence

South along the western right of way boundary of River N Boulevard to the point it meets the northern right of way boundary of W Lingleville Road, thence

East along the northern right of way boundary of W Lingleville Road to the point it meets the eastern right of way boundary of River N Boulevard, thence

South to the southern right of way boundary of W Lingleville Road, thence

East along the southern right of way boundary of W Lingleville Road to the point it meets the northeastern corner of Property ID R000066216, thence

South along the eastern boundary of Property ID R000066216 to the point it meets the northern boundary of Property ID R000029149, thence

East along the northern boundary of Property ID R000029149, continuing south then west along the property boundary to the point it meets the northeast corner of Property ID R000029148, thence

South along the eastern boundary of Property ID R000029148 to the point it meets the northern right of way boundary of W Overhill Drive, thence

South to the southern right of way boundary of W Overhill Drive to the point it meets Property ID R000029000, thence

South along the eastern boundary of Property ID R000029000 to the point it meets Property ID R000028999, thence

South along the eastern boundary of Property ID R000028999 to the point it meets Property ID R000028997, thence

South along the eastern boundary of Property ID R000028997 to the point it meets Property ID R000028996, thence

South along the eastern boundary of Property ID R000028996 to the point it meets Property ID R000028995, thence

South along the eastern boundary of Property ID R000028995 to the point it meets Property ID R000028994, thence

South along the eastern boundary of Property ID R000028994 to the point it the northern right of way boundary of Mimosa Lane, thence

South across Mimosa Lane to the southern right of way boundary of Mimosa Lane to the point it meets Property ID R000028944, thence

South along the eastern boundary of Property ID R000028944 to the point it meets Property ID R000028943, thence

South along the eastern boundary of Property ID R000028943 to the point it meets Property ID R000028942, thence

South along the eastern boundary of Property ID R000028942 to the point it meets Property ID R000028941, thence

South along the eastern boundary of Property ID R000028941 to the point it meets Property ID R000028940, thence

South along the eastern boundary of Property ID R000028940 to the point it meets Property ID R000028939, thence

South along the eastern boundary of Property ID R000028939 to the point it meets Property ID R000028938, thence

South along the eastern boundary of Property ID R000028938 to the point it meets Property ID R000028937, thence

South along the eastern boundary of Property ID R000028937 to the point it meets Property ID R000028936, thence

South along the eastern boundary of Property ID R000028936 to the point it meets Property ID R000028935, thence

South along the eastern boundary of Property ID R000028935 to the point it meets Property ID R000028934, thence

South along the eastern boundary of Property ID R000028934 to the point it meets the northern right of way boundary of W Frey Street, thence

South to the southern right of way of W Frey Street to the point it meets Property ID R000060732, thence

East along the northern boundary of Property ID R000060732 to the point it meets Property ID R000060731, thence

East along the northern boundary of Property ID R000060731, continuing along the boundary to the point it meets the northern right of way boundary of W Sloan Street, thence

West along the northern right of way boundary of W Sloan Street, thence

South across W Sloan Street to the northeast corner of Property ID R000032907, thence

South along the eastern boundary of Property ID R000032907 to the point it meets Property ID R000032911, thence

South along the eastern boundary of Property ID R000032911 to the point it meets the northern right of way boundary of W Tarleton Street, thence

South across W Tarleton Street to the northeast corner of Property ID R000032030, thence

South along the eastern boundary of Property ID R000032030 to the point it meets Property ID R000032029, thence

South along the eastern boundary of Property ID R000032029 to the point it meets Property ID R000032028, thence

South along the eastern boundary of Property ID R000032028 to the point it meets the northern right of way boundary of W Turner Street, thence

South across W Turner Street to the northeast corner of Property ID R000032045, thence

South along the eastern boundary of Property ID R000032045 to the point it meets Property ID R000032044, thence

South along the eastern boundary of Property ID R000032044 to the point it meets the northern right of way boundary of W Washington Street, thence

South across W Washington Street to Property ID R000033482, thence

East along the northern boundary of Property ID R000033482, continuing along the property boundary to the point it meets Property ID R000033485, thence

South along the eastern boundary of Property ID R000033485 to the point it meets the northern right of way boundary of W Swan Street, thence

West along the northern boundary of W Swan Street then south across W Swan Street to the northeast corner of Property ID R000073763, thence

South along the eastern boundary of Property ID R000073763 to the point it meets Property ID R000014966, thence

East along the boundary of Property ID R000014966 to the point it meets Property ID R000033595, thence

North along the boundary of Property ID R000033595, continuing along the property boundary until it meets Property ID R000033607, thence

South along the eastern boundary of Property ID R000033607 to the point it meets the northern right of way boundary of Groesbeck Street, thence

South across Groesbeck Street to the western corner of Property ID R000076187, thence

East along the northern boundary of Property ID R000076187 to the point it meets the western right of way boundary of S 6th Avenue, thence

South along the western right of way boundary of S 6th Avenue to the point it meets the northern right of way boundary of W South Loop 377, thence

South across W South Loop 377 to the northeast corner of Property ID R000064332, thence

South along the eastern boundary of Property ID R000064332 to the point it meets Property ID R000033760, thence

South along the eastern boundary of Property ID R000033760 to the point it meets Property ID R000019805, thence

South along the eastern boundary of Property ID R000033760 to the point it meets Property ID R000019805, thence

East along the northern boundary of Property ID R000019805, continuing along the boundary to the point it meets the southwest corner of Property ID R000033760, thence

North along the western boundary of Property ID R000033760 to the point it meets the southern right of way boundary of W South Loop 377, thence

West along the northern right of way boundary of W South Loop 377 then north across W South Loop 377 to the southwest corner of Property ID R000030481, thence

North along the western boundary of Property ID R000030481 to the point it meets the southern corner of Property ID R000063891, thence

North along the western boundary of Property ID R000063891 to the point it meets the southern right of way boundary of W Swan Street, thence

North across W Swan Street then east along the northern right of way boundary of W Swan Street to the point it meets the eastern right of way boundary of Greenview Drive, thence

North along the eastern right of way boundary of Greenview Drive to the point it meets the northwest corner of Property ID R000031896, thence

East along the northern boundary of Property ID R000031896 to the point it meets Property ID R000066500, thence

North along the western boundary of Property ID R000066500 to the point it meets the southern right of way of Blakeney Drive, thence

North across Blakeney Drive to the southwest corner of Property ID R000050629, thence

North along the western boundary of Property ID R000050629 to the point it meets Property ID R0000050628, thence

North along the western boundary of Property ID R0000050628 to the point it meets Property ID R0000050627, thence

North along the western boundary of Property ID R0000050627 to the point it meets Property ID R0000050626, thence

West then north along the western boundary of Property ID R0000050626 to the point it meets Property ID R0000050625, thence

North along the western boundary of Property ID R0000050625 to the point it meets Property ID R000061964, thence

North along the western boundary of Property ID R000061964 to the point it meets the southern right of way boundary of W Washington Street, thence

East along the southern right of way boundary of W Washington Street to the point it meets the northwest corner of Property ID R000033482, thence

North across W Washington Street to the point it meets the southwest corner of Property ID R000032044, thence

North along the eastern right of way boundary of N Harbin Road to the point it meets the southwest corner of Property ID R0000028934, thence

West across N Harbin Road to the southeast corner of Property ID R000062670, thence

West along the southern boundary of Property ID R000062670, continuing north along the western boundary to the point it meets Property ID R000030440, thence

West along the southern boundary of Property ID R000030440, continuing north along the western boundary to the point it meets Property ID R000030441, thence

North along the western boundary of Property ID R000030441, continuing east along the boundary to the point it meets Property ID R000030442, thence

North along the western boundary of Property ID R000030442 to the point it meets Property ID R000030444, thence

North along the western boundary of Property ID R000030444 to the point it meets Property ID R000030443, thence

North along the western boundary of Property ID R000030443 to the point it meets Property ID R000030448, thence

North along the western boundary of Property ID R000030448 to the point it meets the southern right of way boundary of Mimosa Lane, thence

North across Mimosa Lane to the point it meets R000030450, thence

North along the western boundary of Property ID R000030450 to the point it meets Property ID R000030453, thence

North along the western boundary of Property ID R000030453 to the point it meets Property ID R000030456, thence

North along the western boundary of Property ID R000030456 to the point it meets Property ID R000030455, thence

North along the western boundary of Property ID R000030455 to the point it meets Property ID R000030458, thence

North along the western boundary of Property ID R000030458, continuing east along the boundary to the point it meets Property ID R000034643, thence

North along the western boundary of Property ID R000034643 to the point it meets the southern right of way boundary of W Overhill Drive, thence

North across W Overhill Drive to the southern boundary of Property ID R000034641, thence
West across the southern boundary of Property ID R00003461, continuing north along the western boundary to the point it meets Property ID R000014963, thence
North along the western boundary of Property ID R000014963 to the point it meets Property ID R000074481, thence
North along the western boundary of Property ID R000074481 to the point it meets Property ID R000014980, thence
North along the western boundary of Property ID R000014980 to the point it meets Property ID R000014981, thence
North along the western boundary of Property ID R000014981 to the point it meets the eastern right of way of Northwest Loop 988, thence
Across Northwest Loop 988 to the southern right of way boundary of Property ID R000030545, thence
West along the southern boundary of Property ID R000030545, continuing north then east along the boundary to the point it meets the western right of way boundary of Lingleville Road, thence
North along the western right of way boundary of Lingleville Road to the point it meets the northern corner of Property ID R0000149988 thence
North across Lingleville Road to the western corner of Property ID R000033189, thence
North along the western boundary of Property ID R000033189 to the point it meets the northwest corner of Property ID R000033189, which is the point of beginning.

Legal Description - TIRZ #1C

Beginning at the northeast corner of Property ID R000022391, thence
South along the eastern boundary of Property ID R000022391 to the point it meets the northeast corner of Property ID R000022351, thence
South along the eastern boundary of Property ID R000022351 to the point it meets the northeast corner of Property ID R000076366, thence
South along the eastern boundary of Property ID R000076366, then west along the southern boundary of Property ID R000076366 to the point it meets the eastern boundary of Property ID R000022338, thence
South along the eastern boundary of Property ID R000022338, then west along the southern boundary of Property ID R000022338 to the point it meets the southeast corner of Property ID R000022400, thence

West along the southern boundary of Property ID R000022400 to the point it meets the eastern right of way boundary of S Lockhart Road, thence

South along the eastern right of way boundary of S Lockhart Road to the northwest corner of Property ID R000022341, thence

East along the northern boundary of Property ID R000022341 to the point it meets the northwest corner of Property ID R000022359, thence

East along the northern boundary of Property ID R000022359 to the point it meets the northwest corner of Property ID R000022380, thence

East along the northern boundary of Property ID R000022380, then south along the eastern boundary of Property ID R000022380 to the point it meets the northern boundary of Property ID R000019796, thence

East along the northern boundary of Property ID R000019796 to the point it meets the northwest corner of Property ID R000019789, thence

East along the northern boundary of Property ID R000019789, then south along the eastern boundary of Property ID R000019789, then west along the southern boundary to the point it meets Property ID R000019796, thence

South, then west, then north along the boundary of Property ID R000019796 to the point it meets the southwest corner of Property ID R000022341, thence

North then west along the boundary of Property ID R000022341 to the point it meets the eastern right of way boundary of S Lockhart Road, thence

West across S Lockhart Road to the southeast corner of Property ID R000022368, thence

West, then north, then east along the boundary of Property ID R000022368 to the point it meets the western right of way boundary of S Lockhart Road, thence

North along the western right of way boundary of S Lockhart Road to the point it meets the southeast corner of Property ID R000060496, thence

West along the southern boundary of Property ID R000060496 to the point it meets the southeast corner of Property ID R000022384, thence

West, then north along the boundary of Property ID R000022384 to the point it meets the southwest corner of Property ID R000063887, thence

North along the western boundary of Property ID R000063887 to the point it meets the southwest corner of Property ID R000063888, thence

North along the western boundary of Property ID R000063888 to the point it meets the southwest corner of Property ID R000063889, thence

North, then east along the boundary of Property ID R000063889 to the point it meets Property ID R000030552, thence

North, east, then south along the boundary of Property ID R000030552 to the point it meets Property ID R000063887, thence

South along Property ID R000063887 to the point it meets the northern boundary of Property ID R000022384, thence

East along the northern boundary of Property ID R000022384 to the point it meets Property ID R000060496, thence

North along Property ID R000060496 to the point it meets Property ID R000075388, thence

North along Property ID R000075388 to the point it meets Property ID R000044301, thence

North then east along Property ID R000044301 to the point it meets the western right of way boundary of S Lockhart Road, thence

East across S Lockhart Road to the northwest corner of Property ID R000022350, thence

East along the northern boundary of Property ID R000022350 to the point it meets Property ID R000072756, thence

East along the northern boundary of Property ID R000072756 to the point it meets Property ID R000062909, thence

East along the northern boundary of Property ID R000062909 to the point it meets Property ID R0000022338, thence

East along the northern boundary of Property ID R0000022338 to the point it meets Property ID R0000022391, thence

East along the northern boundary of Property ID R0000022391 to the northeast corner of Property ID R0000022391, which is the point of beginning.

Exhibit B
BOUNDARY MAP

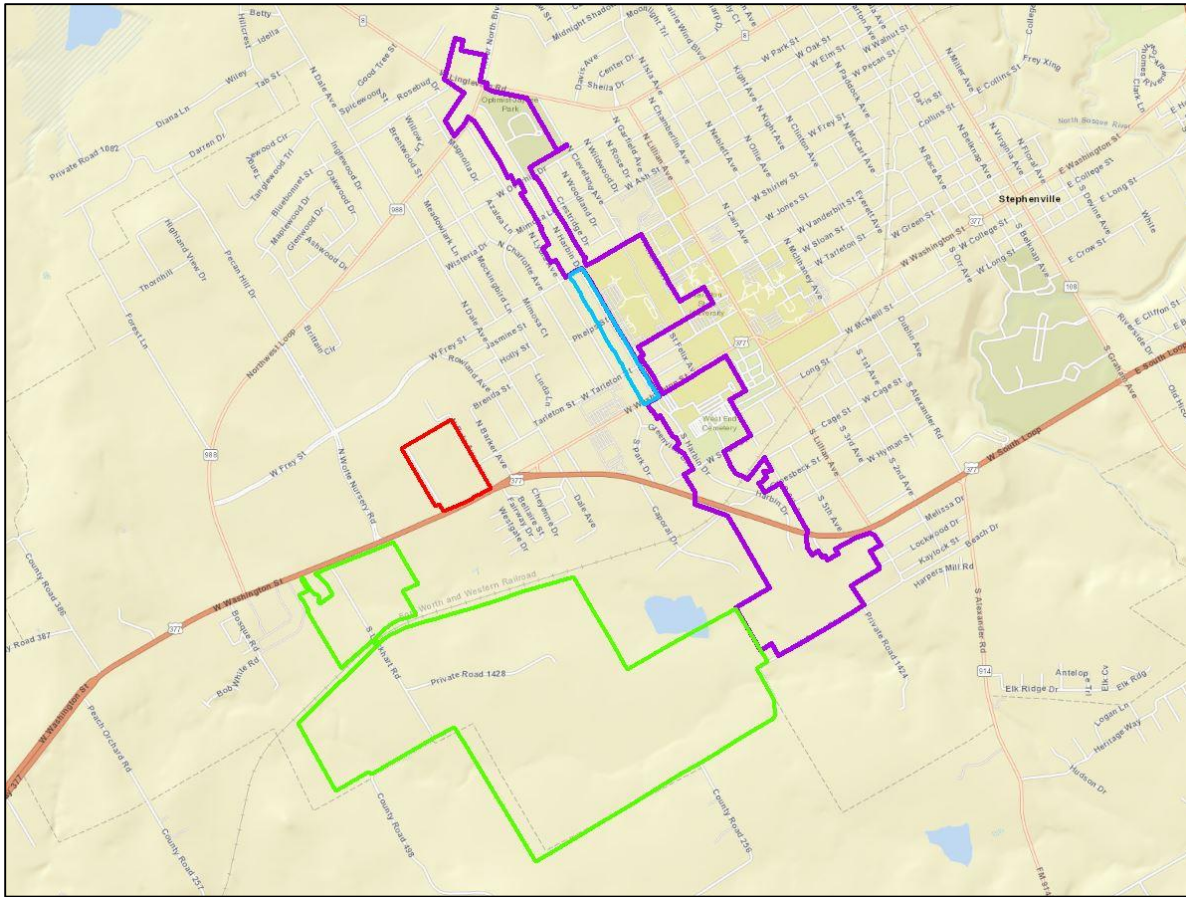

- TIRZ #1 Boundary
- TIRZ #1B Boundary
- TIRZ #1A Boundary
- TIRZ #1C Boundary

Exhibit C
Preliminary Project Plan and Finance Plan