HARBIN DRIVE IMPROVEMENTS PROJECT

CHANGE ORDER NO. 8
MEDIAN IMPROVEMENTS

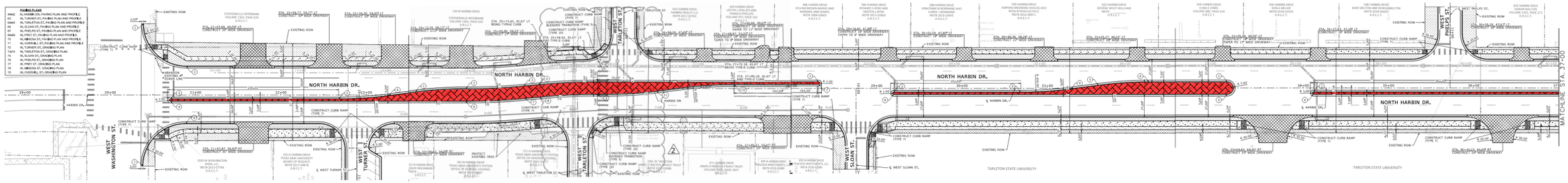

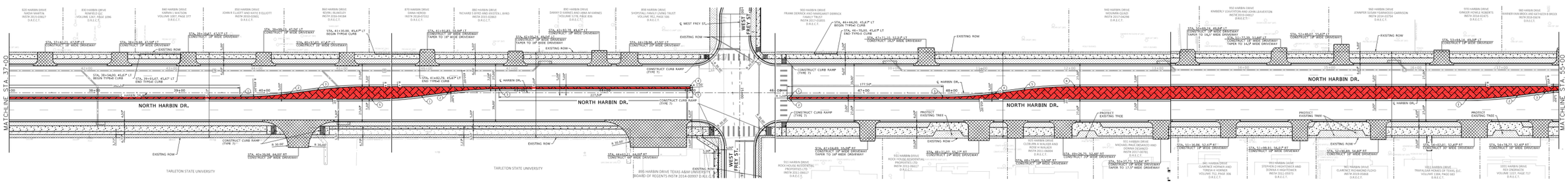

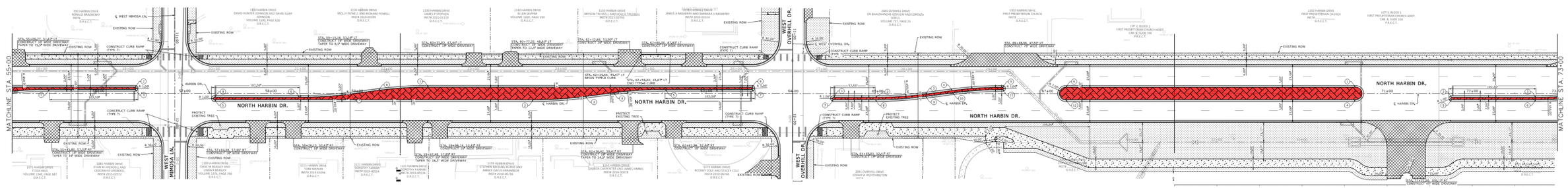

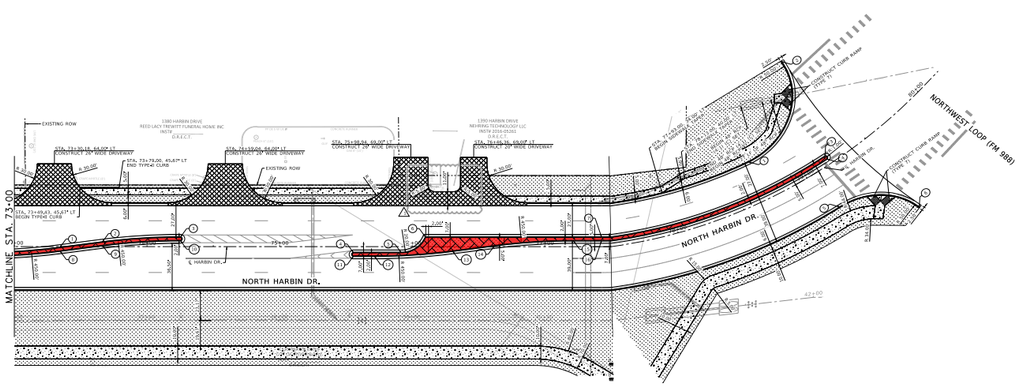

OPTION 1

COLORED AND BRICK-STAMPED CONCRETE - ALL MEDIAN SECTIONS
WASHINGTON TO SENATOR ROBERT J GLASGOW LOOP

(EXISTING NARROW SECTIONS OF MEDIAN PAVING TO BE REMOVED AND REPLACED)

DESCRIPTION	QTY	UNIT	UNIT COST	TOTAL
Removal of Median Concrete Paving (4")	325	SY	$ 71.00	$ 23,075.00
Stamped and Colored Median Concrete Paving (4")	3,669	SY	$ 155.00	$ 568,695.00
			TOTAL - OPTION 1	**$ 591,770.00**