HARBIN DRIVE IMPROVEMENTS PROJECT

CHANGE ORDER NO. 8
MEDIAN IMPROVEMENTS

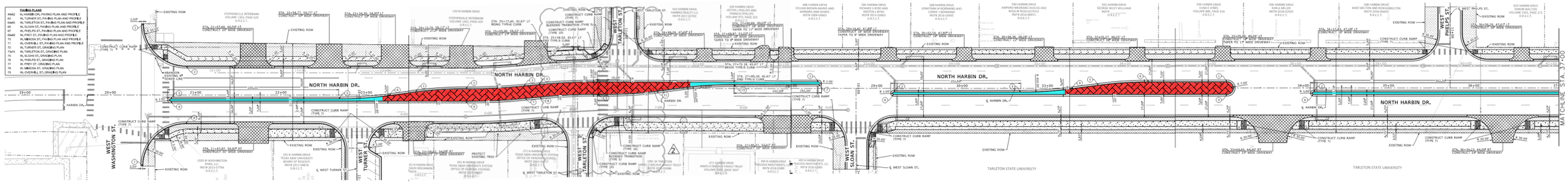

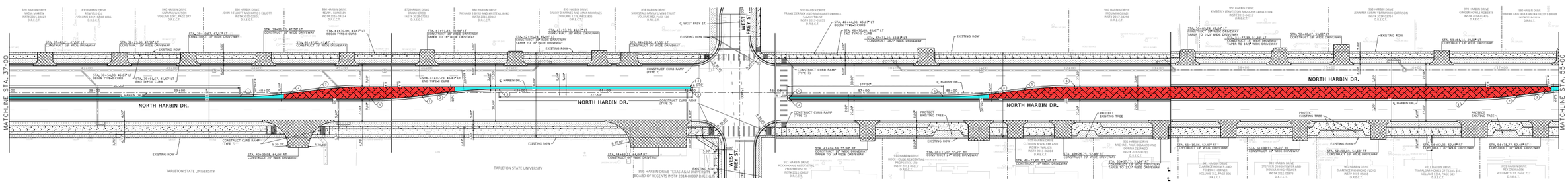

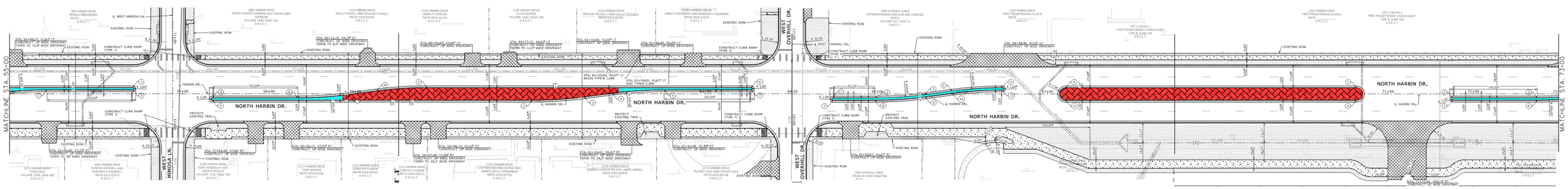

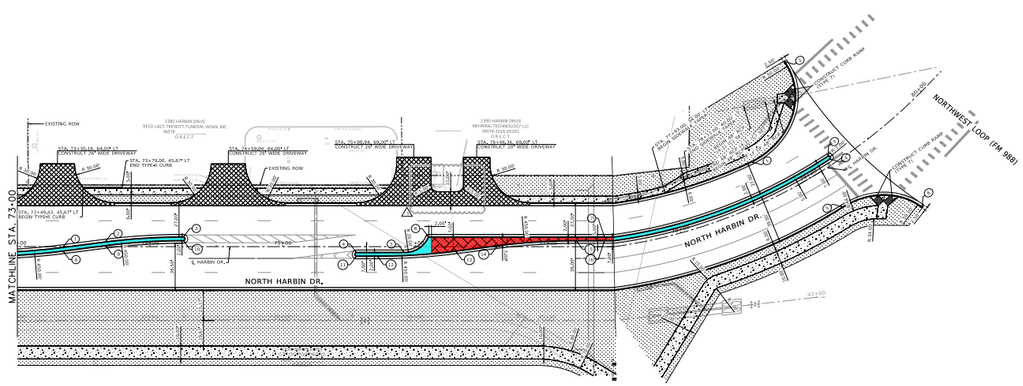

OPTION 2

COLORED AND BRICK-STAMPED CONCRETE - MEDIAN SECTIONS 5-FT AND WIDER
WASHINGTON TO SENATOR ROBERT J GLASGOW LOOP

PLAIN CONCRETE - NARROW (2-FT) MEDIAN SECTIONS & TRANSITION SECTIONS (2-FT - 5-FT)
WASHINGTON TO SENATOR ROBERT J GLASGOW LOOP
(EXISTING MEDIAN PAVING TO REMAIN)

DESCRIPTION	QTY	UNIT	UNIT COST	TOTAL
Stamped and Colored Median Concrete Paving (4")	2,954	SY	$ 155.00	$ 457,870.00
			TOTAL - OPTION 2	**$ 457,870.00**