

Looks  
Great  
Services®



## Tree Maintenance Services

Issued by:  
**City of Stephenville, Texas**

Date:  
**12/20/2024**

☀️ Solicitation No. **RFP #3045**

☀️ Offeror's name, address, telephone,  
and facsimile numbers:

Looks Great Services of MS, Inc.  
1501 Highway 13 North  
Columbia, MS 39429  
Telephone: 601-736-0037  
[www.looksgreatservices.com](http://www.looksgreatservices.com)

☀️ Extent of Agreement with Terms:

By fact of signature contained herein, Looks Great Services of Mississippi, Inc. agrees to the extent of the agreement with all terms, conditions and provisions included in the solicitation and agrees to furnish any or all items upon which prices are offered at the price set opposite each item. The proposal is in all respects fair and in good faith without collusion or fraud.

☀️ Authorized signature:

☀️ Contractor's DUNS Number: 05-769-6240

☀️ WBENC WOSB Number: WOSB210490

☀️ This proposal includes data that shall not be disclosed outside the City and shall not be duplicated, used, or disclosed--in whole or in part--for any purpose other than to evaluate this proposal. If, however, a contract is awarded to this offeror as a result of or in connection with the submission of this data, the City shall have the right to duplicate, use, or disclose the data to the extent provided in the resulting contract. This restriction does not limit the City's right to use information contained in this data if it is obtained from another source without restriction. The data subject to this restriction are contained on every page of this proposal; and use or disclosure of data contained on this sheet is subject to the restrictions on this, the title page of this proposal



Persons authorized to negotiate  
on the offeror's behalf:

Yolanda Agoglia  
President  
Looks Great Services of MS, inc.  
Tel: 631-662-5817  
Fax: 601-736-1924  
[yolanda@looksgreatservices.com](mailto:yolanda@looksgreatservices.com)

Kristian Agoglia  
Vice President  
Looks Great Services of MS, inc.  
Tel: 516-369-8445  
Fax: 601-736-1924  
[kristian@looksgreatservices.com](mailto:kristian@looksgreatservices.com)

Persons authorized as point of  
contact:

Jerry Day  
Commercial Contracts Manager  
Looks Great Services of MS, inc.  
Tel: 405-727-0117  
Fax: 601-736-1924  
[jerryday@looksgreatservices.com](mailto:jerryday@looksgreatservices.com)

Sean Simons  
Regional Vice President  
Looks Great Services of MS, inc.  
Tel: 214-315-7053  
Fax: 601-736-1924  
[seansimons@looksgreatservices.com](mailto:seansimons@looksgreatservices.com)





## Table of Contents

Table of Contents .....	1
Table of Contents .....	2
<b>Tab 1 – Bid Documents .....</b>	<b>3</b>
<b>Tab 2 – Experience and Qualifications .....</b>	<b>4</b>
Letter of Transmittal.....	5
Executive Summary.....	6
Company Overview .....	7
Company Contacts .....	14
Bonding, Insurance, Licenses, and Certifications .....	17
Financial Capability .....	19
Current & Pre-Event Contracts.....	19
Recent Simultaneous Contract Experience.....	21
Large-Scale Past Performance .....	22
Previous Disaster Work and Experience.....	27
Previous Project Details .....	

## Tab 1 – Bid Documents

# 1. BIDDER'S CHECKLIST

- Provided Pricing structure if applicable.
- Demonstration of Experience form filled in.
- List of Machinery and Equipment form filled in, if applicable.
- Vendor Profile form filled in.
- Proposal Response Form **\*\*IMPORTANT\*\* Failure to sign and return this form will result in immediate disqualification.**
- References provided.
- Deviation or Compliance form filled in.
- Release and Indemnification form filled and signed.
- Non-Collusion Acknowledgement form filled and signed.
- Suspension or Debarment Certificate filled and signed.
- Cooperative Purchasing form filled and signed.
- Access latest Conflict of Interest Questionnaire [here](#). Please fill out and return with submission. If no conflicts exist, write N/A on the "Name of Officer" line.
- Access latest W-9 form [here](#). Please fill out, and return with your submission.

**Important Notes:**

Question deadline is **December 20, 2024** at 2:00 PM. Any questions submitted after this time will not be answered.

Questions should be submitted in writing via email to [purchasing@stephenvilletx.gov](mailto:purchasing@stephenvilletx.gov).

Proposals shall be addressed to:

Rebecca Crosson  
Purchasing Manager  
298 W. Washington St.  
Stephenville, TX 76401

Persons signing subsequent sections of the Proposal shall have the authority to sign the Proposal on Bidder's behalf and shall be an officer or person authorized to bind the entity they represent to this Proposal.

If the City's desired pricing format is NOT included in section 5 of this RFP, vendor may submit their own pricing page in addition to signing Section 5 of our RFP.

<b>This is a Request for Proposal</b>		
<b>Date Issued:</b> December 5, 2024		
<b>Subject:</b> Tree Maintenance Services		<b>RFP. No.:</b> 3045
<b>Due Date:</b> December 20, 2024	<b>Time Due:</b> 2:00 PM Central Time	<b>Tentative Award Date:</b> January 7, 2025

**--FORMS TO BE RETURNED WITH PROPOSAL--**

**5. PRICING**

The undersigned hereby declares: to have carefully examined the contract documents, including all addenda; have a clear understanding of said documents and premises; propose to provide the necessary tools, machinery, apparatus and other means of maintenance; and to furnish all labor, materials and services specified in the contract or called for in the contract documents for the prices as indicated below.

The City reserves the right to specify whether each work order will be paid on a time basis (per day per crew) or volumetric basis (per cubic yard); whether tree debris will be chipped on site; and whether the Contractor or the City will haul off and dispose of branches and/or chips. In the pricing tables below, "per cubic yard" refers to the volume of material, whether chipped or unchipped, after loaded into a dump truck, trailer, or chipper box truck for haul-off and disposal or delivery to a City facility. Full load volume will be estimated to be equivalent to the rated capacity of the equipment. Partial load volume will be calculated as the percentage of the equipment's rated capacity that is occupied by chips or removed material based upon a visual estimate and agreed upon by both the City and the Contractor; if a visual estimate cannot be agreed upon, the volume shall be calculated using standard measuring tools.

Bidder shall provide proposed prices for each of the items in the REQUIRED BID ITEMS table. Write "No Bid" next to each item on the OPTIONAL BID ITEMS table for which the Bidder is not submitting a price. The proposed prices shall include the full price for providing the stated service, including all labor, management, equipment, tools, mobilization, traffic control, and other associated costs.

**REQUIRED BID ITEMS:**

DESCRIPTION	UNIT	UNIT PRICE (US DOLLARS)
Trim and/or remove trees; chip on site; haul-off and dispose chips at Contractor's expense	Per day per crew	\$ 2250
Trim and/or remove trees; chip on site; haul-off and dispose chips at Contractor's expense	Per cubic yard	\$55
Trim and/or remove trees; no on-site chipping; haul-off and dispose removed material at Contractor's expense	Per day per crew	\$ 2350**
Trim and/or remove trees; no on-site chipping; haul-off and dispose removed material at Contractor's expense	Per cubic yard	\$25
Trim and/or remove trees; chip on site; deliver chips to City facility for handling by City	Per day per crew	\$ 2250
Trim and/or remove trees; chip on site; deliver chips to City facility for handling by City	Per cubic yard	\$45
Trim and/or remove trees; no on-site chipping; deliver removed material to City facility for handling by City	Per day per crew	\$1950**
Trim and/or remove trees; no on-site chipping; deliver removed material to City facility for handling by City	Per cubic yard	\$20

**OPTIONAL BID ITEMS:**

DESCRIPTION	UNIT	UNIT PRICE
Curbside pickup of storm debris (tree limbs only) by grappling truck; no on-site chipping; haul-off and dispose collected limbs at Contractor's expense	Per day per crew	\$ 3250
Curbside pickup of storm debris (tree limbs only) by grappling truck; no on-site chipping; haul-off and dispose collected limbs at Contractor's expense	Per cubic yard	\$ 19.50
Curbside pickup of storm debris (tree limbs only) by grappling truck; no on-site chipping; deliver removed material to City facility for handling by City	Per day per crew	\$ 2400
Curbside pickup of storm debris (tree limbs only) by grappling truck; no on-site chipping; deliver removed material to City facility for handling by City	Per cubic yard	\$ 9.50*

Please add any additional proposed additions in the table below or as a separate sheet.

	*\$9.50 a yard to any temporary site plus pass-through cost.
	**\$1500 per day - Grapple Truck
	\$1200 per day - 50 foot bucket truck.

**CONTRACT TIME:** The Bidder agrees, if awarded the Contract, to commence work in accordance with the schedule provided by the City in each work order. The term of this agreement shall be for one (1) year, beginning on the date of the execution of the agreement, and shall automatically renew for up to four (4) additional one (1) year periods.

**DOCUMENTS:** Each Bidder by submittal of their RFP response represents and warrants that they are satisfied as to the requirements and provisions of the RFP for this project and the documents describing the scope of work.

Signature: Sean Egan

Title: Regional Vice President

Date: 12/19/2024

## 6. DEMONSTRATION OF EXPERIENCE

Years in business under present business name: 25

Total years of experience in work of the type called for in this contract: 25 year

List in table below the contracts of similar scope and scale to the City's RFP has your organization completed.  
List most recent FIRST:

Contract Amount	Type of Work	Date Completed	Owner's Name & Contact Info
\$32,333.00	Tree Trimming Services	March 5, 2024	Village of West Dundee, IL Mike Kirk , Superintendent 847-551-3815
\$980,000.00	Tree removal and stump grinding.	February 2024	City of Overland Park, KS Bryan Toben, Deputy Director, Parks & Recreation 913-895-6390
8,156,420.00	Hazardous Tree and Limb Removal and Debris Reduction and Removal.	April 2023 - June 2023	City of Wynne, Arkansas Jennifer Hobbs- Mayor jhobbs@cityofwynne.com, 662-256-5721
\$5,002,338.00	Trimming and Mowing, Danger Tree and Limb Removal	2018-2023	Baldwin EMC, Brian Seals, Manager of Engineering brian.seals@baldwinemc.org , 251-510-1664
\$2,500,000.00	Trimming and Mowing, Danger Tree and Limb Removal.	2018- 2023	Riviera Utilities Josh Roberts, Vegetation Management Supervisor jroberts@rivierautilities.com , 251-943-5001

List in the table below what contracts your organization currently has:

Contract Amount	Type of Work	Projected Date of Completion	Owner's Name & Contact Info
\$233,912.50	Tree maintenance service	01/24/2023 to 1/30/2026	Town of Flower Mound John Havens, Manager john.Havens@flowermound.gov
\$46,180,464.00	Trimming and Mowing, Danger Tree and Limb Removal	2013- Present	Pearl River Valley Electric Power Association Matthew Ware, Operations Manager
\$9,684,252.00	Trimming and Mowing, Danger Tree and Limb Removal	2021 - Present	Cumberland Electric Owner Association Michael Blackwell, Manager of District Operations mblackwell@cemc.org 931-645-2181

If you have any additional experience or work that you would like to submit, please provide separate additional documentation upon submittal.

Have you ever failed to complete any contract awarded to you?  No  Yes, if so state where and why:

Are you at present in any major litigation or lawsuits involving work of any type?  No  Yes, if so explain:

Explain in detail the manner in which you have inspected the work proposed in this contract:

Specific locations have not been identified in the Tree Maintenance Services RFP #3045 for us to inspect. When locations are identified our goal of this project will be to service the City's Street rights of way (ROW), the City's parks, and other designated locations, ensuring the safety of citizens, improving tree health, and maintaining the aesthetic value of the city. The specific objectives are:

- Trim trees to remove hazards such as overhanging or dead branches.
- Improve the health and longevity of the trees through proper pruning.
- Enhance the appearance of the parks by maintaining tree structure.
- Minimize any disruptions to City property and activities during the work.



## 7. LIST OF MACHINERY AND EQUIPMENT

It is required that a Contractor be able to perform tree trimming and removal services. It is represented as part of this proposal that the below listed equipment is available for use on the work covered by the Scope of Work.

As a part of the proposal evaluation a team from the Public Works Department may inspect the availability and capability of the equipment of the Contractor submitting the winning proposal.

Units	Types of Equipment
	See Attached list

## LGS Equipment List

With a fleet of hundreds of trucks and equipment, a staff of over 200 professionals, and four locations in New York, North Carolina, Texas, and Mississippi our vegetation management teams can activate at a moment's notice. Mobile mechanics, housing units, and fueling equipment expedite the process and keep our team operational around-the-clock until the job is complete. No matter what type of equipment the job requires, LGS will have it ready and fully operational.



COUNT	DESCRIPTION	YEAR	MAKE	MODEL	OWNERSHIP
1	BOX TRUCK	2005	FREIGHTLINER	M2	OWNED
2	BOX TRUCK	2007	FREIGHTLINER	M2	OWNED
3	BUCKET TRUCK	2006	STERLING	ACTERRA 4X4	OWNED
4	BUCKET TRUCK	2005	INTERNATIONAL	7300 4X4	OWNED
5	BUCKET TRUCK	2002	GMC	C6500	OWNED
6	BUCKET TRUCK	2003	GMC	C7500	OWNED
7	BUCKET TRUCK	2000	FORD	F-750	OWNED
8	BUCKET TRUCK	2005	STERLING	ACTERRA	OWNED
9	BUCKET TRUCK	2004	FORD	F-750	OWNED
10	BUCKET TRUCK	2005	INTERNATIONAL	4300	OWNED
11	BUCKET TRUCK	2007	INTERNATIONAL	4300	OWNED
12	BUCKET TRUCK	2007	INTERNATIONAL	7300 4X4	OWNED
13	BUCKET TRUCK	2006	INTERNATIONAL	4300	OWNED
14	BUCKET TRUCK	2013	INTERNATIONAL	4300	OWNED
15	BUCKET TRUCK	2005	INTERNATIONAL	7400	OWNED
16	BUCKET TRUCK	2005	INTERNATIONAL	7400	OWNED
17	BUCKET TRUCK	2014	FREIGHTLINER	M2106	OWNED
18	BUCKET TRUCK	2003	GMC	C7500	OWNED
19	BUCKET TRUCK	2014	FREIGHTLINER	M2106	OWNED
20	BUCKET TRUCK	2003	INTERNATIONAL	S30	OWNED
21	BUCKET TRUCK	2006	FORD	F-750	OWNED
22	BUCKET TRUCK	2008	FORD	F-750	OWNED
23	BUCKET TRUCK	2008	FORD	F-750	OWNED
24	BUCKET TRUCK	2005	GMC	C7500	OWNED
25	BUCKET TRUCK	2001	GMC	C7500	OWNED
26	BUCKET TRUCK	2007	INTERNATIONAL	7300 4X4	OWNED
27	BUCKET TRUCK	2008	FORD	F-750	OWNED
28	BUCKET TRUCK	2004	INTERNATIONAL	7300 4X4	OWNED
29	BUCKET TRUCK	2005	INTERNATIONAL	4300	OWNED
30	BUCKET TRUCK	2011	INTERNATIONAL	4300	OWNED
31	BUCKET TRUCK	2006	FORD	F-750	OWNED
32	BUCKET TRUCK	2006	INTERNATIONAL	7300	OWNED
33	BUCKET TRUCK	2007	FORD	F-750	OWNED
34	BUCKET TRUCK	2007	FORD	F-750 4X4	OWNED

35	BUCKET TRUCK	2005	GMC	C7500	OWNED
36	BUCKET TRUCK	2008	FORD	F-750 4X4	OWNED
37	BUCKET TRUCK	2005	FORD	F-750 4X4	OWNED
38	BUCKET TRUCK	2006	FORD	F-750	OWNED
39	BUCKET TRUCK	2007	INTERNATIONAL	4300	OWNED
40	BUCKET TRUCK	2007	FORD	F-750 4X4	OWNED
41	BUCKET TRUCK	2006	INTERNATIONAL	4300	OWNED
42	BUCKET TRUCK	2003	GMC	C7500	OWNED
43	BUCKET TRUCK	2005	GMC	C7500	OWNED
44	BUCKET TRUCK	2007	FORD	F-750	OWNED
45	BUCKET TRUCK	2004	INTERNATIONAL	4300	OWNED
46	BUCKET TRUCK	2001	FORD	F-750	OWNED
47	BUCKET TRUCK	2007	INTERNATIONAL	4300	OWNED
48	BUCKET TRUCK	2005	INTERNATIONAL	4300	OWNED
49	BUCKET TRUCK	2006	FORD	F-650	OWNED
50	BUCKET TRUCK	2003	INTERNATIONAL	4200	OWNED
51	BUCKET TRUCK	2005	INTERNATIONAL	7300 4X4	OWNED
52	BUCKET TRUCK	2011	FREIGHTLINER	M2106 4X4	OWNED
53	BUCKET TRUCK	2007	INTERNATIONAL	4300	OWNED
54	BUCKET TRUCK	2007	INTERNATIONAL	4300	OWNED
55	BUCKET TRUCK	2007	INTERNATIONAL	4300	OWNED
56	BUCKET TRUCK	2007	INTERNATIONAL	4300	OWNED
57	BUCKET TRUCK	2003	STERLING	ACTERRA	OWNED
58	BUCKET TRUCK	2006	INTERNATIONAL	4300	OWNED
59	BUCKET TRUCK	2007	INTERNATIONAL	4300	OWNED
60	BUCKET TRUCK	2005	FORD	F750 4X4	OWNED
61	BUCKET TRUCK	2006	GMC	C7500	OWNED
62	BUCKET TRUCK	2009	INTERNATIONAL	7300 4X4	OWNED
63	BUCKET TRUCK	2009	INTERNATIONAL	4300 4X2	OWNED
64	BUCKET TRUCK	2008	INTERNATIONAL	4300	OWNED
65	BUCKET TRUCK	2007	FORD	F750	OWNED
66	BUCKET TRUCK	2007	FORD	F750	OWNED
67	BUCKET TRUCK	2005	INTERNATIONAL	4300	OWNED
68	BUCKET TRUCK	2005	INTERNATIONAL	4300	OWNED
69	BUCKET TRUCK	2007	INTERNATIONAL	5600	OWNED
70	BUCKET TRUCK	2011	FORD	F750	OWNED
71	BUCKET TRUCK	2006	FORD	F650	OWNED
72	BUCKET TRUCK	2006	FORD	F650	OWNED
73	BUCKET TRUCK	2009	INTERNATIONAL	4300	OWNED
74	BUCKET TRUCK	2012	FORD	F750	OWNED
75	BUCKET TRUCK	2007	INTERNATIONAL	7300	OWNED
76	BUCKET TRUCK	2022	INTERNATIONAL	HV507 SFA 4X4	OWNED
77	BUCKET TRUCK	2023	FREIGHTLINER	M2106 4X2	OWNED
78	BUCKET TRUCK	2023	FREIGHTLINER	M2106 4X2	OWNED
79	BUCKET TRUCK	2023	FREIGHTLINER	M2106 4X2	OWNED
80	BUCKET TRUCK	2023	FREIGHTLINER	M2106 4X2	OWNED
81	BUCKET TRUCK	2023	FREIGHTLINER	M2106 4X2	OWNED
82	BUCKET TRUCK	2023	FREIGHTLINER	M2106 4X2	OWNED
83	BUCKET TRUCK	2023	FREIGHTLINER	M2106 4X2	OWNED
84	BUCKET TRUCK	2023	FREIGHTLINER	M2106 4X2	OWNED
85	BUCKET TRUCK	2023	FREIGHTLINER	M2106 4X2	OWNED
86	BUCKET TRUCK	2023	FREIGHTLINER	M2106 4X2	OWNED
87	BUCKET TRUCK	2023	FREIGHTLINER	M2106 4X2	OWNED
88	BUCKET TRUCK	2023	FREIGHTLINER	M2106 4X2	OWNED
89	BUCKET TRUCK	2023	FREIGHTLINER	M2106 4X2	OWNED
90	BUCKET TRUCK	2023	FREIGHTLINER	M2106 4X2	OWNED
91	BUCKET TRUCK	2023	FREIGHTLINER	M2106 4X2	OWNED

92	BUCKET TRUCK	2023	FREIGHTLINER	M2106 4X2	OWNED
93	BUCKET TRUCK	2021	FREIGHTLINER	M2106	OWNED
94	BUCKET TRUCK	2021	FREIGHTLINER	M2106	OWNED
95	BUCKET TRUCK	2021	FREIGHTLINER	M2106	OWNED
96	BUCKET TRUCK	2021	FREIGHTLINER	M2106	OWNED
97	BUCKET TRUCK	2021	FREIGHTLINER	M2106	OWNED
98	CHIP TRUCK	1999	STERLING	L-SERIES	OWNED
99	CHIP TRUCK	2000	FORD	F650	OWNED
100	CHIP TRUCK	2004	STERLING	L-SERIES	OWNED
101	CHIP TRUCK	2001	CHEVY	C-7500	OWNED
102	CHIP TRUCK	1995	INTL	4700	OWNED
103	CHIP TRUCK	2000	FORD	F450	OWNED
104	CHIP TRUCK	1999	INTL	4700	OWNED
105	CHIP TRUCK	2000	INTL	4700	OWNED
106	CHIP TRUCK	1999	INTL	4700	OWNED
107	CHIP TRUCK	2003	FORD	F550	OWNED
108	CHIP TRUCK	2011	CHEVY	3500HD	OWNED
109	CHIP TRUCK	2009	CHEVY	3500HD	OWNED
110	CHIP TRUCK	2005	INTL	4200	OWNED
111	CHIP TRUCK	2005	GMC	C5500	OWNED
112	CHIP TRUCK	2004	GMC	C5500	OWNED
113	CHIP TRUCK	2005	GMC	C5500	OWNED
114	CHIP TRUCK	2007	FORD	F550	OWNED
115	CHIP TRUCK	2006	GMC	6500	OWNED
116	CHIP TRUCK	2006	FORD	F350 4X4	OWNED
117	CHIP TRUCK	2006	GMC	C5500	OWNED
118	CHIP TRUCK	2011	FORD	F550 4X4	OWNED
119	CHIP TRUCK	2010	FORD	F550 4X4	OWNED
120	CHIP TRUCK	2006	GMC	C8500	OWNED
121	CHIP TRUCK	2006	FORD	F650	OWNED
122	CHIP TRUCK	2003	INT'L	4200 VT365 4X2	OWNED
123	CHIP TRUCK	2011	FORD	F550	OWNED
124	CHIP TRUCK	2012	FORD	F550XL	OWNED
125	CHIP TRUCK	2008	FORD	F550XL	OWNED
126	CHIP TRUCK	2007	FORD	F550	OWNED
127	CHIP TRUCK	2011	FORD	F450XL	OWNED
128	CHIP TRUCK	2011	FORD	F350XL	OWNED
129	CHIP TRUCK	2002	INTERNATIONAL	4700	OWNED
130	CHIP TRUCK	2006	FORD	F650	OWNED
131	CHIP TRUCK	2005	FORD	F650	OWNED
132	CHIP TRUCK	2010	INTERNATIONAL	4300	OWNED
133	CHIP TRUCK	2008	INTERNATIONAL	4300	OWNED
134	CHIP TRUCK	2010	INTERNATIONAL	4300	OWNED
135	CHIP TRUCK	2005	INTERNATIONAL	4200	OWNED
136	CHIP TRUCK	2001	INTERNATIONAL	4700	OWNED
137	CHIP TRUCK	2014	DODGE	5500	OWNED
138	CHIP TRUCK	2014	DODGE	5500	OWNED
139	CHIP TRUCK	2014	DODGE	5500	OWNED
140	CHIP TRUCK	2014	DODGE	5500	OWNED
141	CHIP TRUCK	2014	DODGE	5500	OWNED
142	CHIP TRUCK	2014	DODGE	5500	OWNED
143	CHIP TRUCK	2014	DODGE	5500	OWNED
144	CHIPPER 12"	2003	BRUSH BANDIT	200	OWNED
145	CHIPPER 12"	2004	WOODCHUCK	WC1200	OWNED
146	CHIPPER 12"	2004	ALTEC	DC1217	OWNED
147	CHIPPER 12"	2004	WOODCHUCK	WC1200	OWNED
148	CHIPPER 12"	2004	WOODCHUCK	WC1200	OWNED

149	CHIPPER 12"	2013	ALTEC	CFD1217	OWNED
150	CHIPPER 12"	2013	ALTEC	CFD1217	OWNED
151	CHIPPER 12"	2013	ALTEC	CFD1217	OWNED
152	CHIPPER 12"	2013	ALTEC	CFD1217	OWNED
153	CHIPPER 12"	2004	MORBARK	12B	OWNED
154	CHIPPER 12"	2004	MORBARK	12B	OWNED
155	CHIPPER 12"	2008	ALTEC	CFD1217	OWNED
156	CHIPPER 12"	2009	MORBARK	M12R	OWNED
157	CHIPPER 12"	2006	MORBARK	12B	OWNED
158	CHIPPER 12"	2010	ALTEC	CFD1217	OWNED
159	CHIPPER 12"	2010	ALTEC	CFD1217	OWNED
160	CHIPPER 12"	2012	ALTEC	CFD1217	OWNED
161	CHIPPER 12"	2012	ALTEC	CFD1217	OWNED
162	CHIPPER 12"	2002	MORBARK	2012D-02	OWNED
163	CHIPPER 12"	2010	ALTEC	CFD1217	OWNED
164	CHIPPER 12"	2012	ALTEC	CFD1217	OWNED
165	CHIPPER 12"	2012	ALTEC	CFD1217	OWNED
166	CHIPPER 12"	2011	ALTEC	CFD1217	OWNED
167	CHIPPER 12"	2013	VERMEER	BC1000XL	OWNED
168	CHIPPER 12"	2013	VERMEER	BC1000XL	OWNED
169	CHIPPER 14"	2009	MORBARK	BEEVER M14R	OWNED
170	CHIPPER 15"	2004	BRUSH BANDIT	INTIMIDATOR 1590	OWNED
171	CHIPPER 18"	2012	BRUSH BANDIT	1590XP	OWNED
172	CHIPPER 18"	2003	MORBARK	2400XL	OWNED
173	CHIPPER 18"	2004	MORBARK	2400XL	OWNED
174	CHIPPER 18"	2006	MORBARK	2400XL	OWNED
175	CHIPPER 18"	2007	MORBARK	2400XL	OWNED
176	CHIPPER 18"	2006	MORBARK	18	OWNED
177	CHIPPER 18"	2008	ALTEC	DC1820	OWNED
178	CHIPPER 18"	2008	BRUSH BANDIT	1890XP	OWNED
179	CHIPPER 18"	2008	BRUSH BANDIT	1890XP	OWNED
180	CHIPPER 18"	2005	MORBARK	HURRICANE 18	OWNED
181	CHIPPER 20"	2005	BANDIT	2090	OWNED
182	DUMP TRUCK	2005	GMC	C4500	OWNED
183	DUMP TRUCK	1999	INTERNATIONAL	4700	OWNED
184	DUMP TRUCK	2003	INTERNATIONAL	4300 DEBRIS	OWNED
185	DUMP TRUCK	2002	INTERNATIONAL	4900	OWNED
186	DUMP TRAILER	2006	GREAT LAKES	TR2450DC	OWNED
187	DUMP TRAILER	2006	GREAT LAKES	TR2450DC	OWNED
188	EXCAVATOR	2006	CATERPILLAR	325 CL	OWNED
189	EXCAVATOR	1997	JOHN DEERE	892 ELC	OWNED
190	EXCAVATOR	2015	CATERPILLAR	305	OWNED
191	EXCAVATOR	2019	CATERPILLAR	313	OWNED
192	FORK LIFT	2000	CATERPILLAR	DP40K	OWNED
193	FORK LIFT	1998	CLARK	DPH60PK	OWNED
194	FORK LIFT	2000	KOMATSU	FG30HTLP-12	OWNED
195	GRAPPLE TRUCK	2007	STERLING	LT9513	OWNED
196	GRAPPLE TRUCK	2007	STERLING	LT9513	OWNED
197	GRAPPLE TRUCK	2006	STERLING	LT9513	OWNED
198	GRAPPLE TRUCK	2005	STERLING	LT9513	OWNED
199	GRAPPLE TRUCK	2006	STERLING	LT9513	OWNED
200	GRAPPLE TRUCK	2006	STERLING	LT9513	OWNED
201	GRAPPLE TRUCK	2007	STERLING	LT9513	OWNED
202	GRAPPLE TRUCK	2005	INTERNATIONAL	4300	OWNED
203	GRAPPLE TRUCK	2005	INTERNATIONAL	7300	OWNED
204	GRAPPLE TRUCK	2009	INTERNATIONAL	7300	OWNED
205	GRAPPLE TRUCK	2006	INTL	7400	OWNED

206	GRAPPLE TRUCK	2012	FREIGHTLINER	M2	OWNED
207	GRAPPLE TRUCK	2007	STERLING	LT9500	OWNED
208	GRAPPLE TRUCK	2009	INTL	7400	OWNED
209	GRAPPLE TRUCK	2021	PETERBILT	567	OWNED
210	GRAPPLE TRUCK	2007	ISUZU		OWNED
211	HYDRO-AX	2005	HYDRO-AX	721E	OWNED
212	HYDRO-AX	2002	HYDRO-AX	721E	OWNED
213	BRUSH CUTTER	2018	KERSHAW	KLEARWAY 500	OWNED
214	BRUSH CUTTER	2003	KERSHAW	KLEARWAY 500	OWNED
215	BRUSH CUTTER	2023	KERSHAW	KLEARWAY 500	OWNED
216	LEAF LOADER	2006	GIANT VAC.	65HD	OWNED
217	LOADER	2005	CATERPILLAR	252B	OWNED
218	LOADER/SKID STEER	2008	BOBCAT	MT55	OWNED
219	LOADER/SKID STEER	2012	CATERPILLAR	299C	OWNED
220	LOADER/SKID STEER	2012	CATERPILLAR	289C	OWNED
221	LOADER/SKID STEER	2021	CAT	289D3	OWNED
222	LOADER/SKID STEER	2021	CAT	299D3	OWNED
223	LOADER/SKID STEER	2021	CAT	289D3	OWNED
224	LOADER/SKID STEER	2022	CAT	299D3	OWNED
225	LOADER/SKID STEER	2022	CAT	259D	OWNED
226	LOG SPLIT	2006	RAYCO	LS2526	OWNED
227	MECHANIC TRUCK	2005	CHEVROLET	C5500	OWNED
228	MECHANIC TRUCK	2007	CHEVROLET	3500HD	OWNED
229	MECHANIC TRUCK	2008	DODGE	D3500	OWNED
230	MECHANIC TRUCK	2012	DODGE	4500HD	OWNED
231	MECHANIC TRUCK	2001	FORD	F-750	OWNED
232	MECHANIC TRUCK	2008	FORD	450XL	OWNED
233	MECHANIC TRUCK	1999	GMC	C7500	OWNED
234	MECHANIC TRUCK	2013	DODGE	RAM 5500	OWNED
235	MECHANIC TRUCK	2015	DODGE	RAM 5500	OWNED
236	MECHANIC TRUCK	2012	DODGE	RAM 5500	OWNED
237	MECHANIC TRUCK	2010	DODGE	RAM 5500 4X4	OWNED
238	MECHANIC TRUCK	2007	FORD	F750	OWNED
239	MECHANIC TRUCK	2017	DODGE	RAM 5500	OWNED
240	MECHANIC TRUCK	2017	FORD	F550XL	OWNED
241	MECHANIC TRUCK	2016	CHEVROLET	SILVERADO 3500HD	OWNED
242	PAY LOADER	1990	CASE	W14C	OWNED
243	PAY LOADER	2003	KOMATSU	WA450-5L	OWNED
244	PICK-UP	2001	FORD	F-450	OWNED
245	PICK-UP	1999	FORD	F-550 BOX TRUCK	OWNED
246	PICK-UP	2000	GMC	C6500	OWNED
247	PICK-UP	2006	CHEVY	SUBURBAN	OWNED
248	PICK-UP	2011	CHEVY	2500HD	OWNED
249	PICK-UP	2012	FORD	F150XL	OWNED
250	PICK-UP	2008	FORD	F150 4X4	OWNED
251	PICK-UP	2005	FORD	F250 4X4	OWNED
252	PICK-UP	2008	DODGE	D1500	OWNED
253	PICK-UP	2008	CHEVROLET	C1500	OWNED
254	PICK-UP	2007	FORD	F150	OWNED
255	PICK-UP	1994	AM GENERAL	M998 HUMVEE	OWNED
256	PICK-UP	2009	FORD RANGER	EXT. CAB	OWNED
257	PICK-UP	2007	CHEVROLET	TAHOE	OWNED
258	PICK-UP	2013	DODGE	RAM 2500	OWNED
259	PICK-UP	2012	DODGE	RAM 2500	OWNED
260	PICK-UP	2008	FORD	F250 XL	OWNED
261	PICK-UP	2008	CHEVROLET	1500 4X4	OWNED
262	PICK-UP	2011	FORD	250XL CREW CAB	OWNED

263	PICK-UP	2004	FORD	EXCURSION 4X4	OWNED
264	PICK-UP	2018	CHEVROLET	TAHOE	OWNED
265	PICK-UP	2018	GMC	2500 CREW	OWNED
266	PICK-UP	2018	GMC	2500 CREW	OWNED
267	PICK-UP	2012	CHEVROLET	1500 SILVERADO CR	OWNED
268	PICK-UP	2008	CHEVROLET	C2500HD	OWNED
269	PICK-UP	2007	CHEVROLET	C2500HD	OWNED
270	PICK-UP	2013	CHEVROLET	K1500 SUBURBAN	OWNED
271	PICK-UP	2015	CHEVROLET	SILVERADO 3500HD	OWNED
272	PICK-UP	2013	CHEVROLET	SILVERADO 2500HD	OWNED
273	PICK-UP	2013	CHEVROLET	SILVERADO 2500HD	OWNED
274	PICK-UP	2012	CHEVROLET	SILVERADO 2500HD	OWNED
275	PICK-UP	2012	CHEVROLET	SILVERADO 2500HD	OWNED
276	PICK-UP	2014	CHEVROLET	K1500 4X4	OWNED
277	PICK-UP	2011	CHEVROLET	2500 4X4	OWNED
278	PICK-UP	2007	FORD	F550 FLATBED	OWNED
279	PICK-UP	2019	GMC	YUKON XL	OWNED
280	PICK-UP	2015	FORD	F250	OWNED
281	PICK-UP	2013	FORD	F250	OWNED
282	PICK-UP	2014	CHEVROLET	1500	OWNED
283	PICK-UP	2014	CHEVROLET	1500	OWNED
284	PICK-UP	2019	GMC	SIERRA 2500	OWNED
285	PICK-UP	2012	CHEVROLET	TAHOE	OWNED
286	PICK-UP	2008	GMC	K2500 4X4	OWNED
287	PICK-UP	2019	CHEVROLET	2500HD	OWNED
288	PICK-UP	2010	FORD	F150XL	OWNED
289	PICK-UP	2021	FORD	F250 SUPER DUTY	OWNED
290	PICK-UP	2021	GMC	YUKON	OWNED
291	PICK-UP	2021	CHEVROLET	TAHOE	OWNED
292	PICK-UP	2015	CHEVROLET	SILVERADO 3500HD	OWNED
293	PICK-UP	2019	CHEVROLET	SILVERADO 2500HD	OWNED
294	PICK-UP	2019	CHEVROLET	SILVERADO 1500	OWNED
295	PICK-UP	2021	CHEVROLET	SILVERADO 2500HD	OWNED
296	PICK-UP	2003	FORD	F150	OWNED
297	PICK-UP	2021	CHEVROLET	SILVERADO 2500HD	OWNED
298	PICK-UP	2019	FORD	F150	OWNED
299	PICK-UP	2021	GMC	SIERRA 1500	OWNED
300	PICK-UP	2021	FORD	F350 SUPER DUTY	OWNED
301	PICK-UP	2016	CHEVROLET	TAHOE	OWNED
302	PICK-UP	2016	CHEVROLET	TAHOE	OWNED
303	PICK-UP	2022	GMC	SIERRA 2500HD	OWNED
304	PICK-UP	2022	GMC	YUKON	OWNED
305	PICK-UP	2021	CHEVROLET	SILVERADO 2500HD	OWNED
306	PICK-UP	2022	DODGE	RAM 3500	OWNED
307	PICK-UP	2022	CHEVROLET	TAHOE	OWNED
308	PICK-UP	2022	GMC	YUKON	OWNED
309	PRESSURE WASHER	2013	EASY KLEEN	MAGNUM 4000	OWNED
310	PRESSURE WASHER	2004	NORTH STAR	GX	OWNED
311	ROLL OFF	2005	STERLING	LT9513	OWNED
312	ROLLBACK	2008	FORD	F-550XL	OWNED
313	ROLLBACK	2001	FREIGHTLINER	M2	OWNED
314	SAND BLASTER	2014	DB1500	DB1500	OWNED
315	SCISSOR LIFT	2001	JLG	33RTS	OWNED
316	SEMI-TRACTOR	2002	PETERBILT	378	OWNED
317	SEMI-TRACTOR	1990	PETERBILT	379	OWNED
318	SEMI-TRACTOR	2006	STERLING	A9500	OWNED
319	SEMI-TRACTOR	2004	PETERBILT	379	OWNED

320	SEMI-TRACTOR	2015	MACK	CHU613	OWNED
321	SHREDDER	2012	KOMPTECH	6000	OWNED
322	SHREDDER	2012	KOMPTECH	5000	OWNED
323	SIDE BY SIDE	2008	KUBOTA	RTV1100	OWNED
324	SIDE BY SIDE	2008	KUBOTA	RTV1100	OWNED
325	SIDE BY SIDE	2008	KUBOTA	RTV1100	OWNED
326	SIDE BY SIDE	2008	KUBOTA	RTV1100	OWNED
327	SIDE BY SIDE	2008	KUBOTA	RTV1100	OWNED
328	SKID SPRAYER	2006	H&H FARM	200GAL	OWNED
329	SKYTRIM	2004	JARRAFF	CRAWLER WD CH	OWNED
330	SKYTRIM	2008	JARRAFF	75'	OWNED
331	SKYTRIM	2008	JARRAFF	75'	OWNED
332	SKYTRIM	2010	JARRAFF	75'	OWNED
333	SKYTRIM	2003	KERSHAW	SKYTRIM 75X	OWNED
334	SKYTRIM	2004	KERSHAW	SKYTRIM 75X	OWNED
335	SKYTRIM	2005	KERSHAW	SKYTRIM 75X	OWNED
336	SKYTRIM	2006	KERSHAW	SKYTRIM 75X	OWNED
337	SKYTRIM	2007	KERSHAW	SKYTRIM 75	OWNED
338	SKYTRIM	2009	KERSHAW	SKYTRIM 75-G2	OWNED
339	SKYTRIM	2009	KERSHAW	SKYTRIM 75-G2	OWNED
340	SKYTRIM	2010	KERSHAW	SKYTRIM 75X	OWNED
341	SKYTRIM	2010	KERSHAW	SKYTRIM 75-G2	OWNED
342	SKYTRIM	2010	KERSHAW	SKYTRIM 75-G2	OWNED
343	SKYTRIM	2011	KERSHAW	SKYTRIM 75-G2	OWNED
344	SKYTRIM	2012	KERSHAW	SKYTRIM 75-G2	OWNED
345	SKYTRIM	2007	KERSHAW	SKYTRIM 75X	OWNED
346	SKYTRIM	2009	JARRAFF	75'	OWNED
347	SKYTRIM	2010	KERSHAW	75-G2	OWNED
348	SKYTRIM	2009	JARRAFF	75'	OWNED
349	SKYTRIM	2009	JARRAFF	75'	OWNED
350	SKYTRIM	2006	JARRAFF	75'	OWNED
351	SKYTRIM	2011	KERSHAW	75'	OWNED
352	SKYTRIM	2011	KERSHAW	75'	OWNED
353	SKYTRIM	2014	KERSHAW	75'	OWNED
354	SPRAY RIG	1988	INTERNATIONAL	S SERIES (1800)	OWNED
355	SPRAY RIG	2006	STERLING	ACTERRA	OWNED
356	SPRAY RIG	2006	STERLING	ACTERRA	OWNED
357	STUMP GRINDER	2007	MORBARK	D52SP	OWNED
358	STUMP GRINDER	2006	RAYCO	SUPER RG50	OWNED
359	STUMP GRINDER	2007	RAYCO	RG90	OWNED
360	STUMP GRINDER	2013	RAYCO	RG100X	OWNED
361	STUMP GRINDER	2021	RAYCO	RG165T-R RRC	OWNED
362	SWEEPER/BROOM	2005	TERRAMITE	TSS38	OWNED
363	TRACK LOADER	2005	CATERPILLAR	287B	OWNED
364	TRACK LOADER	2006	CATERPILLAR	257B	OWNED
365	TRACTOR	2011	JOHN DEERE	6330	OWNED
366	TRACTOR	2003	NEW HOLLAND	TB100	OWNED
367	TRACTOR	2003	NEW HOLLAND	TB100	OWNED
368	TRACTOR	2005	NEW HOLLAND	TV145	OWNED
369	TRACTOR	2007	NEW HOLLAND	TV145	OWNED
370	TRACTOR	2007	NEW HOLLAND	TV145	OWNED
371	TRACTOR	2008	NEW HOLLAND	TB120	OWNED
372	TRACTOR	2008	NEW HOLLAND	TB120	OWNED
373	TRACTOR	2008	NEW HOLLAND	TB120	OWNED
374	TRACTOR	2008	NEW HOLLAND	TB120	OWNED
375	TRACTOR	2010	NEW HOLLAND	TS6030	OWNED
376	TRACTOR	2010	NEW HOLLAND	TS6030	OWNED



377	TRACTOR	2005	NEW HOLLAND	TV145	OWNED
378	TRACTOR	2011	NEW HOLLAND	TS6030	OWNED
379	TRACTOR	2011	NEW HOLLAND	TS6030	OWNED
380	TRACTOR	2010	JOHN DEERE	6330	OWNED
381	TRACTOR	2007	JOHN DEERE	6415	OWNED
382	TRACTOR	2011	JOHN DEERE	6330	OWNED
383	TRACTOR	2010	JOHN DEERE	6330	OWNED
384	TRACTOR	2003	NEW HOLLAND	TB110	OWNED
385	TRACTOR	2012	NEW HOLLAND	TS6.120	OWNED
386	TRACTOR ALAMO MOWER	2007	NEW HOLLAND	TS115A	OWNED
387	TRAILER	2012	CARRYON	WGWATV	OWNED
388	TRAILER	1995	DOOLITTLE	12' LANDSCAPE	OWNED
389	TRAILER	2010	TIGER	18 BP	OWNED
390	TRAILER	1985	ROAD SYSTEMS	28' PUP	OWNED
391	TRAILER (10 TON)	2005	TOWMASTER	T20	OWNED
392	TRAILER (12 TON)	2004	ALL PRO	IMPERIAL	OWNED
393	TRAILER (12 TON)	1999	BUTLER	B-2421-A	OWNED
394	TRAILER (20' CONTAINER)	1976	ALLI	CB7 SE	OWNED
395	TRAILER (20' CONTAINER)	1971	GIND	801 SE	OWNED
396	TRAILER (5 TON)	2005	CONTRAIL	C10	OWNED
397	TRAILER (55 TON)	2004	TALBERT	T4DW55SAHBG1T1	OWNED
398	TRAILER (JOB SITE/OFFICE)	1996	GREAT DANE	JOB SITE/OFFICE	OWNED
399	TRAILER (LOW BOY)	1976	ROGERS	40 TON	OWNED
400	TRAILER (STEP DECK)	2014	FONTAINE	HCVSD22TAF	OWNED
401	WHEEL LOADER	2005	CATERPILLAR	252B	OWNED

## 8. VENDOR PROFILE

### Company Information:

Company Name: Looks Great Services off MS, Inc Phone Number: 601-736-0037

and D/B/A: N/A (write 'N/A' if not applicable)

Website: Looksgreatservices.com (write 'N/A' if not applicable)

Fax Number: 601-736-1924 (write 'N/A' if not applicable)

If there is no toll-free number, does the company accept collect calls?  Yes  No

### Contacts:

#### Corporate Contact for this Proposal:

Name: Sean Simons Address: 1501 Hwy 13 N

City: Columbia State: MS Zip: 39429

Phone Number: 214-315-7053 Email Address: seansimons@looksgreatservices.com

Fax Number: 601-736-1924 (write 'N/A' if not applicable)

If local contact is the same as corporate contact, check here

#### Local Contact for this Proposal:

Name: Sean Simons Address: 1501 Hwy 13 N

City: Columbia State: MS Zip: 39429

Phone Number: 214-315-7053 Email Address: seansimons@looksgreatservices.com

Fax Number: 601-736-7053 (write 'N/A' if not applicable)

Number of years the company has been in business under this name: 25 years

#### Other company names used with dates, from/to:

Company Name: N/A From/To \_\_\_\_\_

Company Name: \_\_\_\_\_ From/To \_\_\_\_\_

Company Name: \_\_\_\_\_ From/To \_\_\_\_\_

Company Name: \_\_\_\_\_ From/To \_\_\_\_\_

Company Name: \_\_\_\_\_ From/To \_\_\_\_\_

## 9. PROPOSAL RESPONSE FORM

By signing and submitting this proposal, Bidder acknowledges that they have inspected the specifications, are capable and willing to perform and/or provide the required services and/or products, and shall complete this project within the amount of time and dollar amount specified. The undersigned certifies that the prices contained in this Proposal have been carefully checked and submitted as correct and final. All unit prices include the cost of delivery. The undersigned is authorized to bind themselves or the entity they represent to a contract.

An individual proprietorship

A partnership

A corporation chartered under the laws of the State of Mississippi, acting by its officers pursuant to its by-laws or a resolution of its Board of Directors.

Signature: 

Printed Name: Sean Simons

Title: Regional Vice PPresident

Date: 12/16/2024

## 10. REFERENCES

Bidder shall submit a list of at least three (3) references for which Bidder has provided like products or services. References will include contact name and telephone number. Proposals submitted without three references may be disqualified from consideration. Stephenville area references are preferred.

1. Company: Town of Flower Mound  
Contact name: John Havens  
Phone number: 8817-980-1306  
Email: john.havens@flower-mound.com
  
2. Company: City of Dallas, Texas  
Contact name: Eduardo Reyes, Assistant Director off Operations  
Phone number: 662-256-5721  
Email: Eduardo.reyes@dallas.gov
  
3. Company: City of Wynne, Arkansas  
Contact name: Jennifer Hobbs- Mayor  
Phone number: 8870-238-0027  
Email: jhobbs@cityofwynne.com
  
4. Company: City of Winona, Mississippi  
Contact name: Aaron Dees- Mayor  
Phone number: 662-283-1232  
Email: mayor@winonams.org
  
5. Company: Jefferson County Board of Supervisors  
Contact name: Brenda Buck- County Administrator  
Phone number: 601-786-3142  
Email: brendabuck@jeffersoncountymys.org



## 12. RELEASE AND INDEMNIFICATION

TO THE MAXIMUM EXTENT PERMITTED BY LAW, BIDDER HEREBY AGREES AND CONSENTS FOR ITSELF, INDIVIDUALLY, AND ON BEHALF OF THE BUSINESS ENTITY, TO FULLY AND UNCONDITIONALLY RELEASE, INDEMNIFY, DEFEND, AND HOLD HARMLESS THE CITY OF STEPHENVILLE, TEXAS, INCLUDING ITS OFFICERS, AGENTS AND EMPLOYEES, AND TO DEFEND AND HOLD IT HARMLESS FROM AND AGAINST ANY AND ALL COSTS, EXPENSES, ATTORNEY FEES, CLAIMS, SUITS, DEMANDS, LOSSES, OR LIABILITY FOR INJURIES TO REAL OR PERSONAL PROPERTY AND INJURIES TO PERSONS INCLUDING DEATH, INCLUDING BIDDER'S EMPLOYEES, AFFILIATES, REPRESENTATIVES, PARTNERS, AGENTS, OR THOSE WORKING ON BIDDER'S BEHALF, FROM ANY AND ALL OTHER COSTS, EXPENSES, ATTORNEY FEES, CLAIMS, SUITS, DEMANDS, LOSSES OR LIABILITIES OF ANY AND EVERY NATURE WHATSOEVER ARISING IN ANY MANNER, DIRECTLY OR INDIRECTLY, OUT OF OR IN CONNECTION WITH ANY CONTRACT AWARDED PURSUANT TO THIS RFP AND IN THE PERFORMANCE THEREOF, REGARDLESS OF CAUSE OR OF THE SOLE, JOINT, COMPARATIVE OR CONCURRENT NEGLIGENCE OR GROSS NEGLIGENCE, SAVE AND EXCEPT THE SOLE AND EXCLUSIVE NEGLIGENCE OF THE CITY. THIS PROVISION SHALL APPLY TO ALL IMPUTED OR ACTUAL JOINT ENTERPRISE AND JOINT VENTURE LIABILITY, IF ANY.

Signature: 

Printed Name: Sean Simons

Title: Regional Vice President

Date: 12/16/2024

### 13. NON-COLLUSION ACKNOWLEDGEMENT

The undersigned Bidder affirms that they are duly authorized to execute this Proposal, that this company, corporation, firm, partnership or individual has not prepared this Proposal in collusion with any other Bidder, and that the contents of this Proposal as to prices, terms and conditions thereof have not been communicated by the undersigned Bidder, nor by Bidder's employee, affiliate, representative, partner, subcontractor, or agent, to any other individual or entity engaged in this type of business prior to the official opening of this RFP.

Company Name: Looks Great Services of MS, Inc

Signature of Company Officer: 

Printed Name: Sean Simons

Title: Regional Vice President

Date: 12/16/2024

### 14. SUSPENSION OR DEBARMENT CERTIFICATE

Non-Federal entities are prohibited from contracting with or making subcontract awards under covered transactions to parties that are suspended or debarred or whose principals are suspended or debarred. Covered transactions include procurement for goods or services equal to or in excess of \$100,000.00. Contractors receiving individual awards for \$100,000.00 or more and all subcontract recipients must certify that the organization and its principals are not suspended or debarred.

By submitting this offer and signing this certificate, Bidder certifies that no suspension or disbarment is in place, which would preclude receiving a federally funded contract under the Federal OMB, A-102, Common Rule, as may be amended.

Company Name: Looks Great Services of MS, Inc

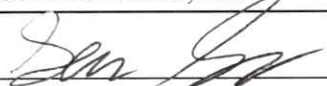
Signature of Company Officer: 

Printed Name: Sean Simons

Title: Regional Vice President

Date: 12/16/2024

## 15. COOPERATIVE PURCHASING

Interlocal Cooperative Contracting/Purchasing:

Authority for local governments to contract with one another to perform certain governmental functions and services, including but not limited to purchasing functions, is granted under [Government Code, Title 7, Chapter 791 Interlocal Cooperation Contracts, Subchapter B and Subchapter C](#), and [Local Government Code, Title 8, Chapter 271, Subchapter F, Section 271.101 and Section 271.102](#).

Other governmental entities within the State of Texas may be extended the opportunity to purchase off of the City of Stephenville's RFP, with the consent and agreement of the successful Bidder(s) and the City of Stephenville. Such consent and agreement shall be conclusively inferred from lack of exception to this clause in Bidder's Proposal. However, all parties indicate their understanding, and all parties hereby expressly agree that the City of Stephenville is not an agent of, partner to, or representative of those outside agencies or entities and that the City of Stephenville is not obligated or liable for any action or debts that may arise out of such independently negotiated cooperative procurements.

Other governmental entities utilizing Interlocal agreements with the City of Stephenville, may desire, but are not obligated, to purchase goods and services defined in this Proposal from the successful Bidder. All purchases by governmental entities, other than the City of Stephenville, will be billed directly to and paid by that governmental entity. The City of Stephenville will not be responsible for other governmental entities debts. Each governmental entity will place their own orders with the successful Bidder and be responsible for ensuring full compliance with the specifications.

Prior to other governmental entities placing orders, the City of Stephenville will notify the successful Bidder of their intent.

Please indicate below if you will permit other governmental entities to purchase from your agreement with the City of Stephenville.

Yes, others can purchase;  No, only the City of Stephenville can purchase.

Signature:  \_\_\_\_\_

Printed Name: Sean Simons

Title: Regional Vice President

Date: 12/16/2024

## 16. DISCLOSURE OF INTERESTED PARTIES

Prior to entering into a contract that is at least \$1 million in value, the Bidder must submit a "Certificate of Interested Parties" Form, in accordance with [Texas Government Code Section 2252.908](#), as amended. Within thirty (30) days of receipt of the form, the City must submit a copy to the Texas Ethics Commission. A sample Certificate of Interested Parties form may be viewed here:

<https://www.ethics.state.tx.us/data/forms/1295/1295.pdf>



## 17. CONFLICT OF INTEREST AND QUESTIONNAIRE

**Please sign, if applicable**

The Texas Ethics Commission adopted the attached Conflict of Interest Questionnaire (Form CIQ) pursuant to [Texas Local Government Code Chapter 176](#), as amended. For questions about these forms, please see the Texas Ethics Commission at: <https://www.ethics.state.tx.us/forms/conflict/>

Form CIQ may be downloaded here: <https://www.ethics.state.tx.us/data/forms/conflict/CIQ.pdf>

Respondent shall answer each question on Form CIQ in relation to each individual listed below with whom there is a conflict of interest and submit the completed form(s) with its SOQ. If there are no conflicts of interest, Bidder shall submit a single copy of Form CIQ with "None" or "N/A" in Box 3 (Name of Officer):

<b>Local Government Officer</b>	<b>Title</b>	<b>Local Government Officer</b>	<b>Title</b>
Doug Svien	Mayor	Sarah Lockenour	City Secretary
LeAnn Durfey	Councilmember	Jacey Wood	Deputy City Secretary
Gerald Cook	Councilmember	Robert Isbell	Fire Chief
Lonn Reisman	Councilmember	Dan Harris	Police Chief
Dean Parr	Councilmember	Darrell Brown	Director of Administrative Services
Maddie Smith	Councilmember	Steve Killen	Director of Development Services
David Baskett	Councilmember	Monica Harris	Director of Finance
Brandon Greenhaw	Councilmember	Nick Williams	Director of Public Works
Alan Nix	Councilmember	Daron Trussell	Director of Parks and Leisure
Jason King	City Manager	Sheryl Truss	Human Resources Manager
Randy Thomas	City Attorney	Sean Clemmons	Airport Manager
	Evaluation Committee		Evaluation Committee
	Evaluation Committee		Evaluation Committee

**CONFLICT OF INTEREST QUESTIONNAIRE**  
For vendor doing business with local governmental entity

**FORM CIQ**

This questionnaire reflects changes made to the law by H.B. 23, 84th Leg., Regular Session.

This questionnaire is being filed in accordance with Chapter 176, Local Government Code, by a vendor who has a business relationship as defined by Section 176.001(1-a) with a local governmental entity and the vendor meets requirements under Section 176.006(a).

By law this questionnaire must be filed with the records administrator of the local governmental entity not later than the 7th business day after the date the vendor becomes aware of facts that require the statement to be filed. See Section 176.006(a-1), Local Government Code.

A vendor commits an offense if the vendor knowingly violates Section 176.006, Local Government Code. An offense under this section is a misdemeanor.

**OFFICE USE ONLY**

Date Received

**1** Name of vendor who has a business relationship with local governmental entity.

N/A

**2**  Check this box if you are filing an update to a previously filed questionnaire. (The law requires that you file an updated completed questionnaire with the appropriate filing authority not later than the 7th business day after the date on which you became aware that the originally filed questionnaire was incomplete or inaccurate.)

**3** Name of local government officer about whom the information is being disclosed.

N/A

Name of Officer

**4** Describe each employment or other business relationship with the local government officer, or a family member of the officer, as described by Section 176.003(a)(2)(A). Also describe any family relationship with the local government officer. Complete subparts A and B for each employment or business relationship described. Attach additional pages to this Form CIQ as necessary.

A. Is the local government officer or a family member of the officer receiving or likely to receive taxable income, other than investment income, from the vendor?

Yes  No

B. Is the vendor receiving or likely to receive taxable income, other than investment income, from or at the direction of the local government officer or a family member of the officer AND the taxable income is not received from the local governmental entity?

Yes  No

**5** Describe each employment or business relationship that the vendor named in Section 1 maintains with a corporation or other business entity with respect to which the local government officer serves as an officer or director, or holds an ownership interest of one percent or more.

**6**  Check this box if the vendor has given the local government officer or a family member of the officer one or more gifts as described in Section 176.003(a)(2)(B), excluding gifts described in Section 176.003(a-1).

**7**   
Signature of vendor doing business with the governmental entity

12/16/2024

Date

**CONFLICT OF INTEREST QUESTIONNAIRE**  
**For vendor doing business with local governmental entity**

A complete copy of Chapter 176 of the Local Government Code may be found at <http://www.statutes.legis.state.tx.us/Docs/LG/htm/LG.176.htm>. For easy reference, below are some of the sections cited on this form.

**Local Government Code § 176.001(1-a):** "Business relationship" means a connection between two or more parties based on commercial activity of one of the parties. The term does not include a connection based on:

- (A) a transaction that is subject to rate or fee regulation by a federal, state, or local governmental entity or an agency of a federal, state, or local governmental entity;
- (B) a transaction conducted at a price and subject to terms available to the public; or
- (C) a purchase or lease of goods or services from a person that is chartered by a state or federal agency and that is subject to regular examination by, and reporting to, that agency.

**Local Government Code § 176.003(a)(2)(A) and (B):**

(a) A local government officer shall file a conflicts disclosure statement with respect to a vendor if:

\*\*\*

(2) the vendor:

(A) has an employment or other business relationship with the local government officer or a family member of the officer that results in the officer or family member receiving taxable income, other than investment income, that exceeds \$2,500 during the 12-month period preceding the date that the officer becomes aware that

- (i) a contract between the local governmental entity and vendor has been executed; or
- (ii) the local governmental entity is considering entering into a contract with the vendor;

(B) has given to the local government officer or a family member of the officer one or more gifts that have an aggregate value of more than \$100 in the 12-month period preceding the date the officer becomes aware that:

- (i) a contract between the local governmental entity and vendor has been executed; or
- (ii) the local governmental entity is considering entering into a contract with the vendor.

**Local Government Code § 176.006(a) and (a-1)**

(a) A vendor shall file a completed conflict of interest questionnaire if the vendor has a business relationship with a local governmental entity and:

- (1) has an employment or other business relationship with a local government officer of that local governmental entity, or a family member of the officer, described by Section 176.003(a)(2)(A);
- (2) has given a local government officer of that local governmental entity, or a family member of the officer, one or more gifts with the aggregate value specified by Section 176.003(a)(2)(B), excluding any gift described by Section 176.003(a-1); or
- (3) has a family relationship with a local government officer of that local governmental entity.

(a-1) The completed conflict of interest questionnaire must be filed with the appropriate records administrator not later than the seventh business day after the later of:

(1) the date that the vendor:

- (A) begins discussions or negotiations to enter into a contract with the local governmental entity; or
- (B) submits to the local governmental entity an application, response to a request for proposals or bids, correspondence, or another writing related to a potential contract with the local governmental entity; or

(2) the date the vendor becomes aware:

- (A) of an employment or other business relationship with a local government officer, or a family member of the officer, described by Subsection (a);
- (B) that the vendor has given one or more gifts described by Subsection (a); or
- (C) of a family relationship with a local government officer.

**18. W-9 FORM (ATTACH)**

# Request for Taxpayer Identification Number and Certification

Give Form to the requester. Do not send to the IRS.

► Go to [www.irs.gov/FormW9](http://www.irs.gov/FormW9) for instructions and the latest information.

1 Name (as shown on your income tax return). Name is required on this line; do not leave this line blank.  
 LOOKS Great Services of MS

2 Business name/disregarded entity name, if different from above

3 Check appropriate box for federal tax classification of the person whose name is entered on line 1. Check only one of the following seven boxes.

Individual/sole proprietor or single-member LLC

C Corporation

S Corporation

Partnership

Trust/estate

Limited liability company. Enter the tax classification (C=C corporation, S=S corporation, P=Partnership) ► \_\_\_\_\_

**Note:** Check the appropriate box in the line above for the tax classification of the single-member owner. Do not check LLC if the LLC is classified as a single-member LLC that is disregarded from the owner unless the owner of the LLC is another LLC that is **not** disregarded from the owner for U.S. federal tax purposes. Otherwise, a single-member LLC that is disregarded from the owner should check the appropriate box for the tax classification of its owner.

Other (see instructions) ► \_\_\_\_\_

4 Exemptions (codes apply only to certain entities, not individuals; see instructions on page 3):

Exempt payee code (if any) \_\_\_\_\_

Exemption from FATCA reporting code (if any) \_\_\_\_\_

(Applies to accounts maintained outside the U.S.)

5 Address (number, street and apt. or suite no.) See instructions.  
 1501 Hwy 13 North

6 City, state, and ZIP code  
 Columbia, MS 39429

7 List account number(s) here (optional)

Requester's name and address (optional)

**Part I Taxpayer Identification Number (TIN)**

Enter your TIN in the appropriate box. The TIN provided must match the name given on line 1 to avoid backup withholding. For individuals, this is generally your social security number (SSN). However, for a resident alien, sole proprietor, or disregarded entity, see the instructions for Part I, later. For other entities, it is your employer identification number (EIN). If you do not have a number, see *How to get a TIN*, later.

**Note:** If the account is in more than one name, see the instructions for line 1. Also see *What Name and Number To Give the Requester* for guidelines on whose number to enter.

<b>Social security number</b>								
				-				
or								
<b>Employer identification number</b>								
27	-	41	25	32	8			

**Part II Certification**

Under penalties of perjury, I certify that:

- The number shown on this form is my correct taxpayer identification number (or I am waiting for a number to be issued to me); and
- I am not subject to backup withholding because: (a) I am exempt from backup withholding, or (b) I have not been notified by the Internal Revenue Service (IRS) that I am subject to backup withholding as a result of a failure to report all interest or dividends, or (c) the IRS has notified me that I am no longer subject to backup withholding; and
- I am a U.S. citizen or other U.S. person (defined below); and
- The FATCA code(s) entered on this form (if any) indicating that I am exempt from FATCA reporting is correct.

**Certification instructions.** You must cross out item 2 above if you have been notified by the IRS that you are currently subject to backup withholding because you have failed to report all interest and dividends on your tax return. For real estate transactions, item 2 does not apply. For mortgage interest paid, acquisition or abandonment of secured property, cancellation of debt, contributions to an individual retirement arrangement (IRA), and generally, payments other than interest and dividends, you are not required to sign the certification, but you must provide your correct TIN. See the instructions for Part II, later.

**Sign Here** Signature of U.S. person Luma Doyle, accounts payable Date 12/18/2024

**General Instructions**

Section references are to the Internal Revenue Code unless otherwise noted.

**Future developments.** For the latest information about developments related to Form W-9 and its instructions, such as legislation enacted after they were published, go to [www.irs.gov/FormW9](http://www.irs.gov/FormW9).

**Purpose of Form**

An individual or entity (Form W-9 requester) who is required to file an information return with the IRS must obtain your correct taxpayer identification number (TIN) which may be your social security number (SSN), individual taxpayer identification number (ITIN), adoption taxpayer identification number (ATIN), or employer identification number (EIN), to report on an information return the amount paid to you, or other amount reportable on an information return. Examples of information returns include, but are not limited to, the following.

- Form 1099-INT (interest earned or paid)
- Form 1099-DIV (dividends, including those from stocks or mutual funds)
- Form 1099-MISC (various types of income, prizes, awards, or gross proceeds)
- Form 1099-B (stock or mutual fund sales and certain other transactions by brokers)
- Form 1099-S (proceeds from real estate transactions)
- Form 1099-K (merchant card and third party network transactions)
- Form 1098 (home mortgage interest), 1098-E (student loan interest), 1098-T (tuition)
- Form 1099-C (canceled debt)
- Form 1099-A (acquisition or abandonment of secured property)

Use Form W-9 only if you are a U.S. person (including a resident alien), to provide your correct TIN.

*If you do not return Form W-9 to the requester with a TIN, you might be subject to backup withholding. See What is backup withholding, later.*

# The International Society of Arboriculture

Hereby Announces That

*Sean Michael Simons*

Has Earned the Credential

## ISA Certified Arborist®

By successfully meeting ISA Certified Arborist certification requirements through demonstrated attainment of relevant competencies as supported by the ISA Credentialing Council

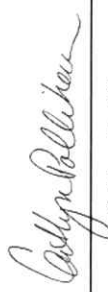

Caitlyn Pollihan  
CEO & Executive Director

31 January 2019	30 June 2025	TX-4489A
Issue Date	Expiration Date	Certification Number



#0847  
ISA Certified Arborist

# The International Society of Arboriculture

Hereby Announces That

*Sean Michael Simons*

Has Earned the Credential

## ISA Tree Risk Assessment Qualification®

By successfully meeting ISA Tree Risk Assessment Qualification certification requirements through demonstrated attainment of relevant competencies as supported by the ISA Credentialing Council

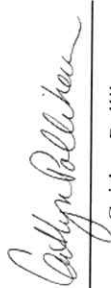
  
Caitlyn Pollihan  
CEO & Executive Director

13 March 2020

Issue Date

13 March 2025

Expiration Date

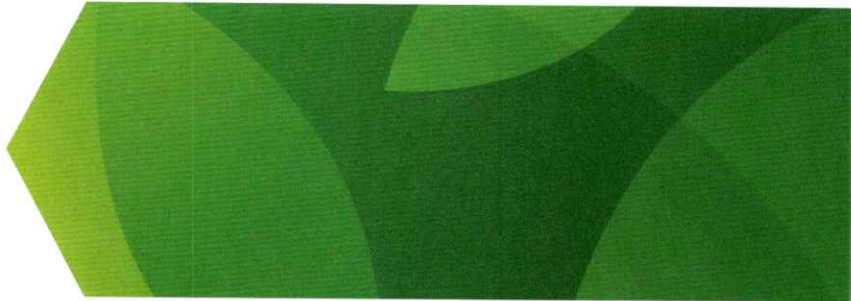

# The International Society of Arboriculture

Hereby Announces That

*Kristian Agoglia*

Has Earned the Credential

## ISA Certified Arborist Utility Specialist®

By successfully meeting ISA Certified Arborist Utility Specialist certification requirements through demonstrated attainment of relevant competencies as supported by the ISA Credentialing Council

*Caitlyn Pollihan*

Caitlyn Pollihan  
CEO & Executive Director

11 June 2012	30 June 2027	NY-5396AU
Issue Date	Expiration Date	Certification Number





# The International Society of Arboriculture

Hereby Announces That

*Kristian Aggolia*

Has Earned the Credential

ISA Certified Arborist ®

By successfully meeting ISA Certified Arborist certification requirements through demonstrated attainment of relevant competencies as supported by the ISA Credentialing Council

*Caitlyn Pollihan*

Caitlyn Pollihan  
CEO & Executive Director

9 November 2007	30 June 2027	NY-5396A
Issue Date	Expiration Date	Certification Number



ANSI National Accreditation Board  
ACCREDITED

ISO/IEC 17024  
PERSONNEL CERTIFICATION  
BODY

#0847  
ISA Certified Arborist

## Additional Information, Experience and Qualifications

## Letter of Transmittal

December 19, 2024

RE: Tree Maintenance Services

Dear City of Stephenville:

You will find the proposal for Looks Great Services of MS, Inc. (LGS) enclosed. This response provides a concise but detailed look at LGS and its tree maintenance and debris operation experience and performance.

The scope of work will vary and LGS will continue to work with the City to ensure that all items in the scope of work are handled in the most efficient way as to reduce the impact on the City's residents. LGS will make it a top priority to continue to complete the work on time and with all local, state, and federal regulations. LGS remains committed to providing all necessary resources needed to perform the scope of work as per the specifications. LGS is also committed to maintaining any applicable licenses or certifications necessary. This proposal is in all respects fair and in good faith without collusion or fraud.

LGS has a solid background and by submission of this proposal confirms that it has not performed substandard work. LGS has 20 years of experience in helping places like the City of Stephenville with tree removal and disposal services. Having managed more than 100 contracts across the Eastern United States and Puerto Rico, LGS is adept at assembling successful recovery teams. In addition to LGS' management team, an extensive cadre of local and national subcontractors, who are prequalified with LGS, are available to respond to the needs of the City.

LGS understands the importance of having a knowledgeable team that is familiar with FEMA regulations and is adaptable to all requirements specified by the City. LGS will appoint dedicated team members to work with the City to provide technical assistance, operational methodology, and quality control. In addition, LGS management will oversee the DBE/MBE subcontractor utilization and local landfill coordination, and environmental concerns and safety compliance remain a top priority.

LGS meets or exceeds the licensing and insurance requirements needed for these types of projects. Specifically, LGS has an aggregate of 10 million dollars in liability coverage and a 2-million-dollar environmental pollution policy. For convenience, a certificate of insurance has been included in this proposal.

LGS takes great pride in the services it provides and looks forward to getting the opportunity to continue working with the City of Stephenville and provide the same outstanding services.

Sincerely,



Kristian Agoglia  
Vice President  
Looks Great Services of MS, Inc.

## Executive Summary

In 1999 Looks Great Services, Inc. was founded in New York. The company has recruited, developed, and trained a team of individuals able to respond to client needs professionally and courteously. In the spring of 2005, Looks Great Services of Charlotte was launched in North Carolina. In addition to the same services offered in New York, Charlotte added the manufacturing of vegetation products, such as mulch and topsoil, and moved into the land clearing/development industry. In the spring of 2010, Looks Great Services of MS was established opening operations in Columbia, MS, and has the designation as a woman-owned small business. The increased demand for companies that provide utility line clearing as well as right-of-way clearing and maintenance in the mid-south region has allowed the company to continue its steady expansion to over 200 full-time employees. With locations in the Northeast, Mid-Atlantic, and Mid-South regions and 25 years of vegetative management experience, we are strategically positioned to provide vegetation services across the East Coast and beyond.

In addition to the LGS equipment, we have pre-approved contractors who will provide additional labor and equipment immediately. We can quickly expand our services to over 1,000 pieces of equipment to meet the requirements necessary to handle any disaster.

From destructive insects to winter ice damage, LGS is prepared to respond to situations anywhere in the United States. Our storm damage relief team is available to townships, cities, counties, and states. In cooperation with other professional organizations, today, LGS is continually asked to provide leadership, equipment, and personnel to aid in vegetation management.

---

### Services Provided by Looks Great Services

- Hazardous Tree Removal (Leaners)
- Hazardous Tree Trimming (Hangers)
- Stump Removals
- Vegetative Debris Removal (ROW & ROE)
- Pre-Disaster Management and Planning
- FEMA Public Assistance Program Guidance
- 72 Hour Emergency Road Clearance
- C&D Debris Removal (ROW & ROE)
- TDMS Management & Operation
- Final Debris Disposal
- Demolition
- Sand Screening & Beach Restoration
- Canal & Waterway Debris Removal
- Vehicle & Watercraft Removal
- White Goods Disposal
- Household Hazardous Waste (HHW)
- Aerial Video and Imagery Damage Survey (Drone)

---

### Looks Great Services Principals/Authorized Representatives

Yolanda Agoglia, President  
1501 Highway 13 North  
Columbia, MS 39429  
Phone: 601-736-0037  
Fax: 601-736-01924  
Cell: 631-662-5817  
Email: [yolanda@looksgreatservices.com](mailto:yolanda@looksgreatservices.com)

Kristian Agoglia, Vice President  
1501 Highway 13 North  
Columbia, MS 39429  
Phone: 601-736-0037  
Fax: 601-736-01924  
Cell: 516-369-8445  
Email: [kristian@looksgreatservices.com](mailto:kristian@looksgreatservices.com)

## Company Overview

### Synopsis

Year Established: 1999

Current number of employees: 225

Bonding Capacity: \$200 Million

Successfully completed disaster projects: 110+

### Experienced Management

LGS has more than 250 full-time employees that are managed by several dozen professionals. These professions include degrees in Business and Finance, Occupational Safety, Biology, Emergency and Disaster Management, Construction Management, Civil Engineering, Construction Engineering, Marketing, and Accounting. Members of management are also FEMA trained, NIMS trained, and OSHA Safety training. LGS has a wide array of experience in different geographical areas ranging from Maryland to Kansas and Texas to Florida, and even Puerto Rico.

One of the core strengths of LGS' management is its ability to adapt. One occasion in particular was when a client in Mississippi did not have the local resources to operate its own landfill. LGS managed to hire a local subcontractor to provide oversight services and LGS self-performed the landfill operations. This accomplished multiple things that the client was ecstatic over: landfill operations were unimpeded, local minority subcontractor participation was utilized, and LGS brought a more positive economic impact to the client than was anticipated.

LGS also has a strong commitment to safety. LGS has one of the lowest EMR ratings in its industry and prides itself on maintaining an exceptional safety record. LGS management instills a "Brother's Keeper" mentality in its approach to safety.

### Financial Stability

When it comes to finances, resources are not an obstacle for LGS. With a bonding capacity of 200 million dollars, and the ability to cash-flow multiple projects simultaneously, LGS' financial stability is without question solid. LGS also has the rare distinction of having no debt on any equipment or resources.



*TDSS*



*Final Haul-Out*

## Company Contacts

### Company Information

Looks Great Services of MS, Inc.  
 Tel: 601-736-0037  
 Fax: 601-736-1924  
 info@looksgreatservices.com

### Key Personnel

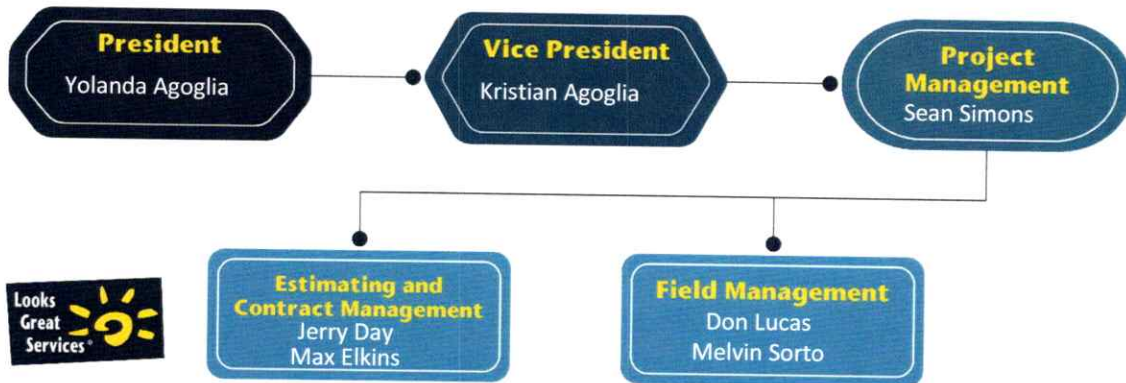

### Personnel Information

#### Operations Manager

Kristian Agoglia  
 Corporate Vice President  
 Tel: 516-369-8445  
 kristian@looksgreatservices.com

#### Project Manager

Sean Simons  
 Regional Vice President  
 Tel: 214-315-7053  
[seansimons@looksgreatservices.com](mailto:seansimons@looksgreatservices.com)

### Additional Personnel

Jerry Day  
 Commercial Contracts Manager  
 Tel: 405-727-0017  
 jerryday@looksgreatservices.com

Don Lucas  
 Debris Site Manager  
 Tel: 601-818-2552  
 donlucas@looksgreatservices.com

Melvin Sorto  
 Field Operations Manager  
 Tel: 631-326-7305  
 melvinsorto@looksgreatservices.com

Max Elkins  
 Executive Director of Contracting  
 Tel: 601-408-9472  
 maxelkins@looksgreatservices.com

Personnel Assigned to the Project				
Name	Role	Years Experience In Debris Removal	Certifications/ Degrees	Email Address
Sean Simons	Project/Operation Manager	9 years	ISA Certified Arborist, ISA Tree Risk & Assessment, EHAP Certified and OSHA 10 Certification	<a href="mailto:seansimons@looksgreatservices.com">seansimons@looksgreatservices.com</a>
Kristian Agoglia	Vice President	25 years	ISA Certified Arborist, ISA Certified Utility Arborist, TCIA Certified Safety Professional, and EHAP Certified	<a href="mailto:kristianaagoglia@looksgreatservices.com">kristianaagoglia@looksgreatservices.com</a>
Sean Hunt	Executive Vice President	20 years	ISA Certified Arborist and FEMA Debris Management, B.S in Biology and MS in Emergency and Disaster Management	<a href="mailto:seanhunt@looksgreatservices.com">seanhunt@looksgreatservices.com</a>
Jerry Day	Contact Manager	30 years	ISA Certified Arborist and B.S. Business Administration	<a href="mailto:jerryday@looksgreatservices.com">jerryday@looksgreatservices.com</a>
Don Lucas	Debris Site Manager	16 years	MDOT Storm Water Management Training, HAZMAT Certified and A.A. in Mechanics	<a href="mailto:donlyucas@looksgreatservices.com">donlyucas@looksgreatservices.com</a>
Melvin Sorto	Field Operation Manager	23 years	EHAP Certification, ATSA Certified Instructor, Railroad Worker Certification, OSHA 10 Certified	<a href="mailto:Melvinsorto@looksgreatservices.com">Melvinsorto@looksgreatservices.com</a>

## Kristian Agolia

### Professional Experience

November 2010 - Present

Looks Great Services of MS, Inc.  
Vice President

Helped form Looks Great Services of MS, Inc. and participate daily in operations, lead management and procurement duties, and ensure the standards of performance established are continually met by personnel. Has been involved in more than 110 disaster projects since 2002, including simultaneously managing 10+ projects at one time during Sandy in 2012-2013, 5 contracts in 2017 during Hurricane Irma, 6 contracts in 2017 after a string of Mississippi tornadoes, and 11 contracts in 2020 after a tornado/straight-line wind outbreak.

1999 - Present

Looks Great Services, Inc.  
CEO

Since inception, as owner and CEO of LGS, participated daily in operations, lead management and administrative duties, and ensured the standards of performance established are continually met by personnel.

1990 - 1999

T&K Landscaping  
Company Partner

Started a small landscaping and lawn maintenance business during high school years. Expanded into tree pruning, maintenance, and removal. Grew business steadily during the successful pursuit of bachelor's and master's degrees.

### Certifications

ISA Certified Arborist  
ISA Certified Utility Arborist Specialist  
TCIA Certified Safety Professional  
EHAP Training Certified  
OSHA 10 Certification

### Education

REGENT UNIVERSITY – Virginia Beach, VA – Master of Divinity – 1999

LIBERTY UNIVERSITY – Lynchburg, VA – Bachelor of Science – 1996



Project Manager

## Sean Simons- Dallas, Texas

Professional Experience

April 2022 - Present

Looks Great Services of MS, Inc.  
Regional Vice President/Project Manager

Dedicated and experienced arborist with a strong background in tree maintenance and management. Proven track record of success in providing high-quality services to clients primarily focusing on large-scale vegetation management contracts such as this RFP. Sean currently resides in Dallas, Texas, and is a lifelong Dallas area resident.

In addition to vegetation management contracts, Sean oversees all facets of Looks Great Services' Emergency Response Division for projects within his local area. Coordinates, delegates, and manages the entire life cycle – from procurement to active project closeout to ensure they are on time, within budget, and performed according to specifications. Currently managing multiple projects for the City of Dallas, Town of Flower Mound, City of Round Rock, and more.

2015 – 2022

Arbor Masters Tree Service, Inc.  
Branch Manager of Texas

Participated daily in operations, lead management, and administrative duties, and ensured the standards of performance and safety established were continually met by personnel. Procurement of new tree maintenance agreements and maintaining contracts such as the City of Dallas, Arlington, Fort Worth, Grapevine, and many other municipal contracts in the Texas region. Scheduling 8 tree trimming crews, 2 stump grinding operations, and hauling services.

Certifications:

ISA Certified Arborist #TX4489A

ISA Tree Risk and Assessment Qualification EHAP Certified

First Aid/CPR Certified OSHA 10 Certification

## Sean Hunt

### Professional Experience

April 2022 - Present

Looks Great Services of MS, Inc.  
Executive Vice President/Project Manager

Oversees all facets of Looks Great Services' Emergency Response Division. Coordinates, delegates, and manages the entire life cycle – from procurement to active project closeout to ensure they are on time, within budget, and performed according to specifications. Currently managing a multi-county project for the Virginia Department of Transportation from a snow storm earlier in 2022.

2004 - 2022

Michael's Tree and Loader Service, LLC  
CFO/Vice President

Participated daily in operations, lead management and administrative duties, and ensured the standards of performance established are continually met by personnel. Managed 48 FEMA events including managing crews on multiple, simultaneous events, including 3 parishes during Hurricane Katrina, 3 cities in Connecticut in 2011 and crews on 5 contracts during Hurricane Sandy in 2012-2013. Exceedingly well versed in FEMA rules and guidelines.

### Certifications

ISA Certified Arborist  
FEMA Debris Management

### Education

CHRISTIAN BROTHERS UNIVERSITY – Memphis, TN – B.S. in Science in Biology – 2004

AMERICAN MILITARY UNIVERSITY – Memphis, TN – M.S. in Emergency and Disaster Management – 2010

## Don Lucas

### Professional Experience

November 2012 - Present

Looks Great Services of MS, Inc.  
Debris Site Manager

Oversee the daily operations for Looks Great Services. Coordinates, delegates, and manages existing projects to ensure they are on time, within budget, and performed according to specifications. Specialized in logistics of material hauled onto and away from dump sites on a production-oriented schedule, and material reduction in Hurricane Sandy. Ensured proper size control and safety of handled material with management of full-scale equipment operations during Hurricane Sandy. Oversaw multiple dump sites after Hurricane Sandy that totaled over 1.1 million cubic yards of debris. Oversaw storm debris cleanup after the Louisville, MS tornado, Itawamba, MS tornado, and the Tupelo, MS tornado for the Mississippi Department of Transportation. Oversaw multiple dumpsites throughout 5 counties in Mississippi during a 2017 tornado outbreak and again in 2020 during a tornado/straight-line wind outbreak. In 2021, managed debris sites in 3 counties in Alabama after Hurricane Zeta.

2006 – November 2012

Joe McGee Construction  
Company Consultant

Worked in conjunction with Vice President, Senior Engineer and Senior Estimator on bidding proposed projects. Responsible for locating necessary fill material sites for proposed projects. Researched all soils and existing landscapes and structures on all proposed projects. Coordinated scheduling of existing projects to ensure timely completion. Responsible for ensuring all project problems are identified and corrective measures are implemented. Worked alongside Senior Estimator to ensure that job costs do not exceed budgeted amounts. Worked closely with the Senior Engineer to ensure that all projects are being completed according to plans. Experienced in Federal design/build projects, working with government officials to create good relations and project success.

1974 – 2006

T.L. Wallace Construction Co., Inc.  
President

Began early on as a Project Superintendent to eventually become President of the company. Beginning in 1986, responsibilities included overall company management, overseeing of projects, budgets, potential projects, bidding, personnel staffing and equipment management. Contracted over \$140 million worth of heavy highway construction projects under contract at one time with MDOT, ALDOT and LDOT. Managed approximately \$800 million worth of construction projects with a majority of the work being with MDOT. Oversaw individual projects ranging from \$1 million to \$25 million. Managed a fleet of 150 pieces of heavy equipment. Initiated and coordinated remarkable hauling of dirt for Nissan site to include 78 trucks in two-mile haul and supporting equipment to place and compact dirt. Managed and coordinated Interstate 10 Emergency Bridge Replacement across Pascagoula River after Hurricane Katrina. Project was complete in 21 days, 10 days ahead of schedule.

### Certifications

MDOT Storm Water Management Training Course  
Hazardous Materials Certification  
Trenching and Excavating Training  
CPR/First Aid/BBP/AED Certified  
OSHA 10/OSHA 30 Certification

### Education

PEARL RIVER COMMUNITY COLLEGE – Poplarville, MS – A.A. in Mechanics – 1971

## Bonding, Insurance, Licenses, and Certifications

## Bonding, Insurance, Licenses, and Certifications

### Letter of Bonding



September 19, 2023

To Whom It May Concern:

Per your request for evidence of bond ability, this letter is to advise you that Looks Great Services of MS, Inc. is set up for bonding with Fidelity and Deposit Company of Maryland.

Our company represents Looks Great Services of MS, Inc. for all of their bonding needs and has found them to be an outstanding contractor, with a good reputation in the construction industry. Based on their past experience, we will consider single jobs of \$100,000,000.00 with an aggregate program of \$200,000,000.00. Fidelity and Deposit Company of Maryland will favorably consider providing a 100% Performance and 100% Payment bond, providing a contract is awarded to, and executed by Looks Great Services of MS, Inc.

Issuance of final bonds will be subject to standard underwriting at the time of the final bond request, which will include but not be limited to the receipt of current financial information, acceptability of the contract documents, bond forms, and financing. The Surety and Cadence Insurance, Inc. along with their agents and owners assume no liability to you or any third party for failure to issue any bonds.

If I can be of additional assistance, please do not hesitate to call.

Sincerely,

A handwritten signature in blue ink, appearing to read "David R. Fortenberry", with a long horizontal flourish extending to the right.

David R. Fortenberry



Certificate of Insurance

		<b>CERTIFICATE OF LIABILITY INSURANCE</b>		DATE (MM/DD/YYYY) 12/17/2024
THIS CERTIFICATE IS ISSUED AS A MATTER OF INFORMATION ONLY AND CONFERS NO RIGHTS UPON THE CERTIFICATE HOLDER. THIS CERTIFICATE DOES NOT AFFIRMATIVELY OR NEGATIVELY AMEND, EXTEND OR ALTER THE COVERAGE AFFORDED BY THE POLICIES BELOW. THIS CERTIFICATE OF INSURANCE DOES NOT CONSTITUTE A CONTRACT BETWEEN THE ISSUING INSURER(S), AUTHORIZED REPRESENTATIVE OR PRODUCER, AND THE CERTIFICATE HOLDER.				
<b>IMPORTANT:</b> If the certificate holder is an ADDITIONAL INSURED, the policy(ies) must have ADDITIONAL INSURED provisions or be endorsed. If SUBROGATION IS WAIVED, subject to the terms and conditions of the policy, certain policies may require an endorsement. A statement on this certificate does not confer rights to the certificate holder in lieu of such endorsement(s).				
PRODUCER Cadence Insurance, A Gallagher Company 16 Thompson Park Hattiesburg MS 39401		CONTACT NAME: Daphne Coleman PHONE (A/C, No, Ext): 601-554-7321 FAX (A/C, No): 877-288-0152 E-MAIL ADDRESS: daphne.coleman@cadenceinsurance.com		
INSURED Looks Great Services of MS, Inc. 1501 Highway 13 North Columbia MS 39429		INSURER(S) AFFORDING COVERAGE NAIC # INSURER A: American Guarantee and Liability Ins Co 26247 INSURER B: Markel American Ins. Co. 28932 INSURER C: Old Republic Insurance Co. 24147 INSURER D: Illinois Union Insurance Company 27960 INSURER E: INSURER F:		

COVERAGES		CERTIFICATE NUMBER: 51423037		REVISION NUMBER:			
INSR LTR	TYPE OF INSURANCE	ADDL SUBR INSD WVD	POLICY NUMBER	POLICY EFF (MM/DD/YYYY)	POLICY EXP (MM/DD/YYYY)	LIMITS	
C	<input checked="" type="checkbox"/> COMMERCIAL GENERAL LIABILITY CLAIMS-MADE <input checked="" type="checkbox"/> OCCUR GEN'L AGGREGATE LIMIT APPLIES PER: <input type="checkbox"/> POLICY <input checked="" type="checkbox"/> PROJECT <input checked="" type="checkbox"/> LOC <input type="checkbox"/> OTHER	Y Y	MWZY31369224	2/1/2024	2/1/2025	EACH OCCURRENCE	\$ 2,000,000
						DAMAGE TO RENTED PREMISES (Ea occurrence)	\$ 500,000
						MED EXP (Any one person)	\$ 5,000
						PERSONAL & ADV INJURY	\$ 2,000,000
						GENERAL AGGREGATE	\$ 4,000,000
						PRODUCTS - COMP/CP AGG	\$ 4,000,000
						Per Project Agg Cap	\$ 10,000,000
C	<input checked="" type="checkbox"/> AUTOMOBILE LIABILITY <input checked="" type="checkbox"/> ANY AUTO <input checked="" type="checkbox"/> OWNED AUTOS ONLY <input checked="" type="checkbox"/> HIRED AUTOS ONLY <input checked="" type="checkbox"/> SCHEDULED AUTOS <input checked="" type="checkbox"/> NON-OWNED AUTOS ONLY	Y Y	MWTB31369124	2/1/2024	2/1/2025	COMBINED SINGLE LIMIT (Ea accident)	\$ 2,000,000
						BODILY INJURY (Per person)	\$
						BODILY INJURY (Per accident)	\$
						PROPERTY DAMAGE (Per accident)	\$
							\$
A	<input checked="" type="checkbox"/> UMBRELLA LIAB <input checked="" type="checkbox"/> EXCESS LIAB <input checked="" type="checkbox"/> OCCUR <input checked="" type="checkbox"/> CLAIMS-MADE <input checked="" type="checkbox"/> DED <input checked="" type="checkbox"/> RETENTION \$ 0	Y Y	AUC019344808	2/1/2024	2/1/2025	EACH OCCURRENCE	\$ 8,000,000
						AGGREGATE	\$ 8,000,000
							\$
C	<input checked="" type="checkbox"/> WORKERS COMPENSATION AND EMPLOYERS' LIABILITY ANY PROPRIETOR/PARTNER/EXECUTIVE OFFICER/MEMBER EXCLUDED? (Mandatory in NH) If yes, describe under DESCRIPTION OF OPERATIONS below	Y N/A	MWC31369024	2/1/2024	2/1/2025	X PER STATUTE	OTH-ER
						E.L. EACH ACCIDENT	\$ 1,000,000
						E.L. DISEASE - EA EMPLOYEE	\$ 1,000,000
						E.L. DISEASE - POLICY LIMIT	\$ 1,000,000
B	Rented/Leased Equipment		MKLM4IM0054280	4/14/2024	4/14/2025	Per Item Occurrence	\$300,000
D	Pollution		CPYG28206890004	1/12/2023	1/12/2025	Occur/Agg	\$2,000,000

DESCRIPTION OF OPERATIONS / LOCATIONS / VEHICLES (ACORD 101, Additional Remarks Schedule, may be attached if more space is required)  
 CERTIFICATE FOR BIDDING PURPOSES -

THE FOLLOWING COVERAGES/PROVISIONS/ENDORSEMENTS ARE PROVIDED TO CERTIFICATE HOLDER(S) AND ANY OTHER PERSON(S) OR ORGANIZATION(S) ONLY WHEN THE NAMED INSURED HAS AGREED TO DO SO IN A WRITTEN CONTRACT/AGREEMENT -

General Liability:  
 Blanket Additional Insured coverage provided applying on a primary and non-contributory basis  
 Blanket Waiver of Subrogation  
 See Attached...

<b>CERTIFICATE HOLDER</b>  City of Stephenville 298 W. Washington St Purchasing Division, Stephenville TX 76401 United States	<b>CANCELLATION</b>  SHOULD ANY OF THE ABOVE DESCRIBED POLICIES BE CANCELLED BEFORE THE EXPIRATION DATE THEREOF, NOTICE WILL BE DELIVERED IN ACCORDANCE WITH THE POLICY PROVISIONS.  AUTHORIZED REPRESENTATIVE 
---	--

ACORD 25 (2016/03) © 1988-2015 ACORD CORPORATION. All rights reserved. The ACORD name and logo are registered marks of ACORD

WBENC WOSB Certification



JOIN FORCES. SUCCEED TOGETHER.

hereby grants

# National Women's Business Enterprise Certification

to

LOOKS GREAT SERVICES OF MS, INC.

who has successfully met WBENC's standards as a Women's Business Enterprise (WBE).  
This certification affirms the business is woman-owned, operated and controlled and is valid through the date herein.

WBENC National WBE Certification was processed and validated by Women's Business Enterprise Council - South, a WBENC Regional Partner Organization.

Certification Granted: November 27, 2020  
Expiration Date: November 30, 2025  
WBENC National Certification Number: WBE2002997



Authorized by Phala Mire, President Women's Business Enterprise Council - South



NAICS: 624230, 561730  
UNSPSC: 70111500, 70111501, 70111502, 70111503, 70111504, 70111505, 70111506, 70111507, 70111508



## Financial Capability



June 22, 2022

Re: Looks Great Services of MS, Inc.

To Whom It May Concern:

Looks Great Services of MS, Inc. has been a customer of First Southern Bank for many years and they are in good standing with us. At this time, Looks Great Services of MS, Inc. has sufficient working capital to support and fund projects up to \$10,000,000.00.

Sincerely,



Len Cooke  
EVP/CLO





661 Sunnybrook Road  
Suite 100  
Ridgeland, MS 39157

601.326.1000  
888.821.0202  
HORNE.COM

January 10, 2022

Re: Looks Great Services, Inc.  
Looks Great Services of MS, Inc.

To Whom It May Concern:

Please let this letter serve as evidence of financial capacity of the Looks Great Services ("LGS") Companies. I have served as the outside accountant for the past 2 years.

The LGS Companies have more than adequate capacity to fund contract operational expenses as needed. The combined companies have in excess of \$10 million dollars of working capital.

Should you need any further information or have any questions regarding this letter, please feel free to call me at (601)-326-1326.

Sincerely,

HORNE,

A handwritten signature in black ink that reads 'Wes Winborne'.

Wes T. Winborne, CPA  
Partner

## Current & Pre-Event Contracts

Customer Name	Award Date
City of Bentonville, Arkansas – Tornado	June 12 <sup>th</sup> , 2024
Benton County, Arkansas – Tornado	June 12 <sup>th</sup> , 2024
City of Rogers, Arkansas – Tornado	May 28 <sup>th</sup> , 2024
Caldwell County, Kentucky – Tornado	May 28 <sup>th</sup> , 2024
Florida State University – Tornado	May 10 <sup>th</sup> , 2024
Jasper County, Mississippi – Tornado	September 25 <sup>th</sup> , 2023
City of Hendersonville, Tennessee – Tornado	September 14 <sup>th</sup> , 2023
City of Wynne, Arkansas – Tornado	April 10 <sup>th</sup> , 2023
Panola County, Mississippi – Tornado	April 4 <sup>th</sup> , 2023
City of Winona, Mississippi – Tornado	April 2 <sup>nd</sup> , 2023
Montgomery County, Mississippi – Tornado	April 2 <sup>nd</sup> , 2023
City of Wynne, Arkansas – Tornado	March 31 <sup>st</sup> , 2023
Cross County, Arkansas – Tornado	March 31 <sup>st</sup> , 2023
City of Amory, Mississippi – Tornado	March 24 <sup>th</sup> , 2023
City of Eutaw, Alabama – Tornado	February 1 <sup>st</sup> , 2023
Dallas County, Alabama – Tornado	January 21 <sup>st</sup> , 2023
Elmore County, Alabama – Tornado	January 19 <sup>th</sup> , 2023

## Recent Simultaneous Contract Experience

### ☼ 2024 Florida, Arkansas, & Kentucky Tornadoes:

On May 10th, Florida State University in Tallahassee, FL, was struck by three EF-2 tornadoes. Just sixteen days later, on May 26th, Rogers, AR, and Bentonville, AR, were both hit by an EF-2 tornado, while Caldwell County, KY, faced the devastation of an EF-3 tornado. In both instances, within hours of the storms passing, Looks Great Services personnel were on the road, mobilizing quickly to assist in disaster recovery and debris removal efforts. These powerful tornadoes generated over one million cubic yards of debris.



### ☼ 2023 Mississippi & Arkansas Tornadoes:

On March 24th, 2023, an EF-4 tornado struck Amory, MS while other tornadoes struck the town of Winona, MS as well as Panola County, MS & Montgomery County, MS. LGS was awarded for all 4 projects. Recovery efforts began immediately following the award. All projects are operational within 48 hours of the Notice to Proceed.

One week later, on March 31st, 2023, an EF-3 tornado struck Wynne, AR, and Cross County, AR in which LGS was also awarded both projects. LGS responded immediately and was more than capable of handling multiple projects in multiple states utilizing internal crews, as well as pre-screened subcontractors led by a team of experienced LGS project managers.

LGS far exceeded client expectations on all five projects delivering exceptional results and maximizing FEMA reimbursement for all parties involved. LGS collected, processed, and disposed of over 1 million cubic yards of debris resulting from the devastating damages in all Counties/Cities impacted by the tornadoes.

☛ **2023 Alabama Tornadoes:**

Starting in January of 2023 LGS was awarded Eutaw, AL, Dallas County, AL, and Elmore County, AL when multiple tornadoes touched down throughout the State of Alabama. LGS was once again activated through a cooperative County purchasing agreement through the Association of Alabama County Commissions of Alabama (ACCA). LGS performed all jobs simultaneously and was able to complete all projects successfully on time collecting over 300,000 cubic yards of debris along with the hazardous tree pruning and removals managing numerous disposal sites throughout the state.

☛ **2022 Hurricane Ian:**

Before Hurricane Ian made landfall LGS was initially activated and mobilized over 200 personnel, over 100 pieces of equipment, in place ready to assist for Florida Power & Light. LGS performed so highly that Florida Power & Light kept LGS assisting the restoration efforts throughout the duration of the initial activation. LGS was then activated as the prime contractor for the City of Oviedo, FL and was also staged prior to Hurricane Ian making landfall. LGS then performed the cleanup efforts including debris removal, tree trimming/removal, debris reduction, hauling, and more for the City of Oviedo once again exceeding expectations. Then, after Hurricane Ian made landfall LGS was asked to assist other entities throughout the entire State of Florida including Hardee County, FL, Seminole County, FL, New Smyrna, FL, Holly Hill, FL, Florida Department of Transportation in Hardee County, FL & Lee County, FL as well as Florida New College.

☛ **2022 Tornadoes:**

LGS was awarded Caldwell County, Marshall County, Princeton, KY, Lincoln County, MS, and Hendersonville, TN in early 2022. By utilizing a combination of subcontractors and self-performing management and tree trimming, LGS jointly completed 5 contracts at one time. Collectively this amounted to more than 800,000 yards of debris in 3 separate states. LGS successfully completed all work on time and in accordance with all specifications.

• **2021 Hurricane Zeta:**

LGS has the District 3 contract for the Association of County Commissions of Alabama, which contains 13 counties in this District. After Hurricane Zeta caused a significant amount of damage in this District, LGS was activated by 3 counties at the same time. With the help of local subcontractors, LGS collectively managed, hauled, reduced, and disposed of more than 400,000 yards of vegetative debris in Dallas, Marengo, and Wilcox Counties within a 4-month period. LGS successfully completed all work in a timely manner and in accordance with all specifications.



• **2020 Tornadoes:**

In 2020, one of the largest tornado outbreaks occurred in Mississippi. LGS was awarded 3 separate contracts by the MS Department of Transportation as well contracts with Jasper County, Jefferson Davis County, Lawrence County, Marion County, and Jones County. LGS simultaneously completed all of these contracts within a 4-month period and collectively processed more than 550,000 CY of debris. LGS successfully completed all work in a timely manner and in accordance with all specifications.

• **2017 Hurricane Irma:**

In 2017, Hurricane Irma caused widespread damage in Florida, Georgia, and South Carolina. LGS was awarded 3 separate contracts by Florida: Florida City, Miami Shores, and El Portal. LGS simultaneously completed all these contracts within a 3-month period and collectively processed more than 225,000 CY of debris. LGS successfully completed all work in a timely manner and in accordance with all specifications.

## Large-Scale Past Performance

Since 2001 LGS has been involved in FEMA reimbursed projects. LGS works in compliance with the law, the regulations, and FEMA's codified policies regarding the FEMA Public Assistance (PA) Program. Below is a list of the individual FEMA contracts LGS has managed as the prime contractor that involved more than 250,000 CY of debris removed in the past 10 years.

PROJECT	DATE	TOTAL CY	TOTAL DOLLAR AMOUNT INVOICED	FEDERAL REIMBURSEMENT AMOUNT	CONTACT
<b>City of Amory, MS DR-4697-MS</b>	3/29/2023 – 12/13/2023	520,202	\$3,455,274.64	TBD	Corey Glenn, Mayor mayorglenn@cityofamoryms.com 662-256-5721
<b>City of Wynne, AR DR-4698-AR</b>	3/2/2023 – 6/20/2023	260,186	\$8,156,419.95	TBD	Jennifer Hobbs, Mayor jhobbs@cityofwynne.com 870-238-0027
<b>Virginia DOT DR-04630</b>	5/9/2022- 8/7/2022	463,695	\$4,100,376.30	TBD	Adam Medek, Project Director adam@medekcorp.com 913-439-9366
<b>Caldwell County, KY DR-4630</b>	12/15/2021- 4/16/2022	309,795	\$2,431,930.21	\$2,431,930.21	Jeff Boone, Magistrate Jeffboone@caldwellcourthouse.com 270-365-6660
<b>Marshall County, KY DR-4630</b>	12/22/2021 – 4/21/2022	539,410	\$6,159,788.61	\$6,159,788.61	Kevin Neal, Judge Executive Kevin.neal@marshallcountyky.gov 270-527-4750
<b>Association of County Commissions of AL – Dallas, Marengo, and Wilcox Counties – Hurricane Zeta DR-4573</b>	12/14/2020 – 4/16/2021	406,446	\$6,913,884.04	\$6,913,884.04	Heath Sexton, County Engineer hsexton@dallascounty-al.org 334-874-2503 Ken Atkins, County Engineer marengoengineer@bellsouth.net 334-295-2236 David Butts, County Engineer wceng3@outlook.com 334-682-4725
<b>Marion, Lawrence Jefferson Davis, and Jasper Counties - Mississippi Tornado DR-4536</b>	5/4/2020 – 8/9/2020	536,681	\$6,765,705.01	\$6,765,705.01	Les Dungan, County Engineer les@dunganeng.com 601-441-6411 Jeff Dungan, County Engineer jeff@dunganeng.com 601-731-2600 Daniel Russum, County Engineer drussum@clarkengineers.com 601-649-5900
<b>Puerto Rico DTOP DR-4339</b>	12/2017 - Present	319,320 (To Date)	\$39,000,000.00 (To Date)	TBD	Elias Tirado Huertas, Director etirado@dtop.pr.gov
<b>Nassau County, NY DR-4085</b>	10/2012 – 5/2013	2,074,770	\$60,398,300.00	\$60,398,300.00	Richard Iadevaio, Superintendent riadevaio@nassaucountyny.gov 516-571-6824
<b>Long Beach, NY DR-4085</b>	10/2012 – 4/2013	455,000	\$17,000,000.00	\$17,000,000.00	Jim LaCarrubba, Commissioner jlacarrubba@longbeachny.org 516-431-1000
<b>Nassau County, NY DR-4021</b>	8/2011 – 1/2012	580,000	\$6,697,200.00	\$6,697,200.00	Richard Iadevaio, Superintendent riadevaio@nassaucountyny.gov 516-571-6824

## Previous Work and Experience

Since 2001, LGS has been involved in FEMA reimbursed projects. LGS works in compliance with the law, the regulations, and FEMA's codified policies regarding the FEMA Public Assistance (PA) Program. Below is an additional comprehensive list of the FEMA contracts LGS has been a part of. These total over 130,000 leaners and hangers and more than 6.8 million cubic yards of debris removed. LGS is still in Louisiana, Florida, and Puerto Rico completing FEMA contracts for South Louisiana Electric Cooperative Association, Tyndall Air Force Base, Puerto Rico Department of Transportation and Public Works, and Puerto Rico Department of Sports and Recreation.

CLIENT NAME	EVENT	DATE	PC = Prime PS = Prime Sub S = Subcontractor	CONTRACT AMOUNT	C# = CONTRACT # PO # = PURCHASE ORDER # TO # = TASK ORDER# NTP = DATE PSA = PROFESSIONAL SERVICE AGREEMENT
Jasper County, MS	Tornado	September 2023	PC	\$506,231.25	N/A
Hendersonville, TN	Tornado	September 2023	PC	EST: \$750,000	N/A
Panola County, MS	Tornado	April 2023	PC	\$343,625.00	DR-4697
Winona, MS	Tornado	April 2023	PC	\$456,918.51	DR-4697
Montgomery County, MS	Tornado	April 2023	PC	\$361,464.00	DR-4697
Cross County, AR	Tornado	March 2023	PC	\$562,552.05	N/A
Eutaw, AL	Tornado	February 2023	PC	\$232,852.83	FEMA-4684-DR
Dallas County, AL	Tornado	January 2023	PC	\$389,366.93	N/A
Elmore County, AL	Tornado	January 2023	PC	\$446,107.93	FEMA-4684 DR
Virginia DOT	Snowstorm	May 2022	S	EST: \$10,000,000.00	49341-003
St. Louis, MO	Straight-Line Wind	April 2022	PS	\$152,152.00	N/A
Tyndall AFB	Hurricane Michael	April 2022	PC	EST: \$750,000.00	BPA #FA481922Q0005
Hendersonville, TN	Tornado	February 2022	PC	\$146,303.55	DR-4630
Lincoln County, MS	Hurricane Ida	January 2022	PC	\$198,230.26	DR-4626
Caldwell County, KY	Tornado	January 2022	PC	\$852,301.97	DR-4630
Marshall County, KY	Tornado	January 2022	PC	\$4,807,883.24	DR-4630
Caldwell County, KY	Tornado	December 2021	PC	\$1,579,628.24	NTP 12.22.21
Marshall County, KY	Tornado	December 2021	PC	\$1,351,905.37	NTP 12.17.21
South LA Electric Coop.	Hurricane Ida	September 2021	PC	EST: \$12,600,000.00	N/A
Brookhaven, MS	Hurricane Ida	September 2021	PC	\$60,575.00	N/A
Harrison County, MS	Hurricane Ida	August 2021	PC	\$690,025.36	210610
Jefferson County, MS	Ice-Storm	August 2021	PC	\$1,936,061.40	FEMA-TBD
Mississippi DOT	Ice-Storm	June 2021	PC	\$1,227,126.20	CMEP7000012771

CLIENT NAME	EVENT	DATE	PC = Prime PS = Prime Sub S = Subcontractor	CONTRACT AMOUNT	C# = CONTRACT # PO # = PURCHASE ORDER # TO # = TASK ORDER# NTP = DATE PSA = PROFESSIONAL SERVICE AGREEMENT
<b>Cleveland, MS</b>	Straight-Line Wind	June 2021	PC	\$300,408.00	NTP 6.14.21
<b>Jackson, MS</b>	Tornado	June 2021	PS	\$78,460.00	NTP 6.3.21
<b>Natchez, MS</b>	Ice Storm	March 2021	PC	\$627,179.31	FEMA-TBD
<b>ACCA Marengo County, AL</b>	Hurricane Zeta	February 2021	PC	\$1,743,685.42	FEMA-DR-4573
<b>ACCA Wilcox County, AL</b>	Hurricane Zeta	January 2021	PC	\$1,394,919.74	FEMA-DR-4573
<b>ACCA Dallas County, AL</b>	Hurricane Zeta	December 2020	PC	\$3,775,278.88	FEMA-DR-4573
<b>Jefferson Davis County, MS</b>	Tornado	April 2020	PC	\$1,563,514.48	FEMA-DR-4551-MS
<b>ACCA Pike County, AL</b>	Tornado	April 2020	PC	\$400,064.00	Region 3 Contract
<b>Jasper County, MS</b>	Tornado	April 2020	PC	\$1,899,079.90	FEMA-DR-4551-MS
<b>Mississippi DOT</b>	Tornado	April 2020	PC	\$177,064.50	MP-7000-16(231)
<b>Mississippi DOT</b>	Tornado	April 2020	PC	\$50,500.00	MP-7000-39(225)
<b>Jones County, MS</b>	Tornado	April 2020	PC	\$660,797.34	FEMA-DR-4551-MS
<b>Lawrence County, MS</b>	Tornado	April 2020	PC	\$1,320,274.77	FEMA-DR-4551-MS
<b>Marion County, MS</b>	Tornado	April 2020	PC	\$812,029.88	FEMA-DR-45XX-MS
<b>Mississippi DOT</b>	Tornado	April 2020	PC	\$1,411,516.90	MP-7000-16(223)
<b>Lawrence County, MS</b>	Tornado	April 2020	PC	\$582,705.23	FEMA-DR-4536-MS
<b>Jefferson Davis County, MS</b>	Tornado	April 2020	PC	\$3,471,894.22	FEMA-DR-4536-MS
<b>Mississippi DOT</b>	Tornado	October 2019	PC	\$256,000.00	STP-0028-00(007)
<b>Yazoo County, MS</b>	Tornado	October 2019	PC	\$168,866.00	FEMA-DR-4450-MS
<b>Columbus, MS</b>	Tornado	April 2019	PC	\$271,601.40	FEMA-DR-4429-MS
<b>Puerto Rico DRD</b>	Hurricane Maria	March, 2019	PC	EST: \$9,000,000.00	2018-000-177
<b>Univ. of NC, Wilmington</b>	Hurricane Florence	September, 2018	PS	\$76,695.00	N/A
<b>St. James Plantation, NC</b>	Hurricane Florence	September 2018	PS	\$2,934,958.75	N/A
<b>USACE/Power Secure</b>	Hurricane Maria	April, 2018	PS	\$2,000,000.00	N/A
<b>Puerto Rico DOH</b>	Hurricane Maria	February, 2018	PS	\$1,000,000.00	DOH-RFP-17-18-03
<b>Puerto Rico DTOP</b>	Hurricane Maria	December, 2017	PC	EST: \$40,000,000.00	2018-000-177
<b>Florida City, FL</b>	Hurricane Irma	September, 2017	PC	\$3,866,287.87	FEMA-DR-4334/2017-004
<b>Village of El Portal, FL</b>	Hurricane Irma	September, 2017	PC	\$1,680,800.67	FEMA-DR-4334
<b>Miami Shores Village, FL</b>	Hurricane Irma	September, 2017	PC	\$983,796.51	FEMA-DR-4334
<b>McIntosh County, GA</b>	Hurricane Irma	September, 2017	S	\$100,728.00	FEMA-DR-4334

CLIENT NAME	EVENT	DATE	PC = Prime PS = Prime Sub S = Subcontractor	CONTRACT AMOUNT	C# = CONTRACT # PO # = PURCHASE ORDER # TO # = TASK ORDER# NTP = DATE PSA = PROFESSIONAL SERVICE AGREEMENT
<b>Volusia County, FL</b>	Hurricane Irma	September, 2017	S	\$462,575.00	FEMA-DR-4334
<b>Claiborne County</b>	Tornado	September, 2017	PC	\$1,346,973.73	DR-4314-MS
<b>Central, LA</b>	Flooding	August, 2017	PC	\$4,006,000.00	2017-001
<b>Holmes County, MS</b>	Tornado	June, 2017	PC	\$4,047,248.40	DR-4314-MS
<b>Durant, MS</b>	Tornado	June, 2017	PC	\$1,775,021.45	DR-4314-MS
<b>Mississippi DOT</b>	Tornado	June, 2017	PC	\$2,017,183.71	MP-3000-26(114)
<b>Yazoo County, MS</b>	Tornado	June, 2017	PC	\$3,610,554.90	DR-4314-MS
<b>Montgomery County, MS</b>	Tornado	May, 2017	PC	\$2,461,467.85	DR-4314-MS
<b>Skidaway Island, GA</b>	Hurricane Mathew	October, 2016	S	\$1,042,106.25	N/A
<b>Hilton Head, SC</b>	Hurricane Mathew	October, 2016	S	\$586,730.00	N/A
<b>Benton County, MS</b>	Tornado	February, 2016	PC	\$530,428.40	DR-4248-MS
<b>Marshall County, MS</b>	Tornado	February, 2016	PC	\$1,230,407.00	DR-4248-MS
<b>Marion County, MS</b>	Tornado	December, 2014	PC	\$955,958.66	RFP-2015-01
<b>City of Columbia, MS</b>	Tornado	December, 2014	PC	\$164,500.00	N/A
<b>Lowndes County, MS</b>	Tornado	May, 2014	PC	\$430,402.19	DR-4175-MS
<b>Mississippi DOT Itawamba Co</b>	Tornado	May, 2014	PC	\$342,652.22	14-2100-991-01
<b>Mississippi DOT Winston Co</b>	Tornado	May, 2014	PC	\$88,971.97	14-2100-991-03
<b>MS DOT Lowndes Co</b>	Tornado	May, 2014	PC	\$85,579.13	14-2100-991-02
<b>Itawamba County, MS</b>	Tornado	May, 2014	PC	\$695,844.02	N/A
<b>US Army Corps of Engineers</b>	Hurricane Sandy	March, 2013	PC	\$2,145,149.40	C# W912DS-13-C-0024
<b>US Army Corps of Engineers</b>	Hurricane Sandy	March, 2013	PC	\$1,171,605.00	C# W912DS-13-C-0018
<b>Central Park Conservancy</b>	Hurricane Sandy	October, 2013	PC	\$105,200.00	C# CPC13-01
<b>Village of Freeport, NY</b>	Hurricane Sandy	October, 2012	PC	\$181,000.00	NTP 10.31.12
<b>Freeport Electric, NY</b>	Hurricane Sandy	October, 2012	PC	\$186,200.00	NTP 10.31.12
<b>Garden City, NY</b>	Hurricane Sandy	October, 2012	PC	\$4,152,100.00	NTP 10.31.12
<b>Town of Hempstead, NY</b>	Hurricane Sandy	October, 2012	PC	\$4,858,000.00	NTP 11.8.12
<b>Town of Huntington, NY</b>	Hurricane Sandy	October, 2012	PC	\$7,545,500.00	NTP 11.1.12
<b>Long Island Railroad</b>	Hurricane Sandy	October, 2012	PC	\$985,700.00	NTP 10.21.12

CLIENT NAME	EVENT	DATE	PC = Prime PS = Prime Sub S = Subcontractor	CONTRACT AMOUNT	C# = CONTRACT # PO # = PURCHASE ORDER # TO # = TASK ORDER# NTP = DATE PSA = PROFESSIONAL SERVICE AGREEMENT
City of Long Beach, NY	Hurricane Sandy	October, 2012	PC	\$17,500,000.00	NTP 10.30.12
National Grid / LIPA	Hurricane Sandy	October, 2012	PC	\$4,000,700.00	N/A
Nassau County, NY	Hurricane Sandy	October, 2012	PC	\$60,398,300.00	NTP 10.26.12
NYS DOT, NY	Hurricane Sandy	October, 2012	PC	\$78,800.00	C# PAA05522
Virginia DOT	Windstorm	July, 2012	PS	\$1,758,000.00	N/A
SUNY, NY	Hurricane Irene	August, 2011	PC	\$72,500.00	C# T001673
Suffolk County Water Authority	Hurricane Irene	August, 2011	PC	\$27,800.00	C# 6556
Nassau County, NY	Hurricane Irene	August, 2011	PC	\$6,697,200.00	PSA - 8.26.11
Huntington, NY	Hurricane Irene	August, 2011	PC	\$1,287,300.00	PO# 3115025
Village of Freeport, New York	Hurricane Irene	August, 2011	PC	\$550,000.00	NTP 8.28.11
Freeport Electric	Hurricane Irene	August, 2011	PC	\$50,700.00	NTP 8.28.11
NYS DOT, NY	Hurricane Irene	August, 2011	PC	\$103,200.00	C# PAA05522
National Grid	Hurricane Irene	August, 2011	PC	\$113,000.00	N/A
Jackson County, AL	Tornado	April, 2011	S	\$478,000.00	N/A
Nassau County, NY	Microburst	June, 2010	PC	\$151,000.00	N/A
National Grid, NY	Microburst	June, 2010	PC	\$342,000.00	N/A
Suffolk County Water	Tornado	April, 2010	PC	\$42,000.00	Contract # 6556
NYS DOT, NY	Hazardous Tree Removal	June, 2009	PC	\$879,000.00	C# D260430
NYS DOT, NY	Hazardous Tree Removal	March, 2009	PC	\$686,000.00	C#D260430
Long Island Railroad	Hazardous Tree Removal	January, 2009	PC	\$450,000.00	N/A
Beaumont & Jefferson Co, TX	Hurricane Ike	September, 2008	S	\$521,000.00	N/A
Stoney Brook State University, NY	Hazardous Tree Removal	February, 2008	S	\$380,000.00	N/A
University of Oklahoma	Ice Storm	February, 2008	S	\$76,000.00	N/A
Midwest City, OK	Ice Storm	January, 2008	PS	\$175,000.00	N/A
Keyspan Energy, NY	LIPA - Storm Hardening	July, 2007	PC	\$3,400,000.00	N/A



CLIENT NAME	EVENT	DATE	PC = Prime PS = Prime Sub S = Subcontractor	CONTRACT AMOUNT	C# = CONTRACT # PO # = PURCHASE ORDER # TO # = TASK ORDER# NTP = DATE PSA = PROFESSIONAL SERVICE AGREEMENT
Missouri DOT	Winter Storm	March, 2007	PS	\$192,000.00	N/A
St. Louis, MO	Windstorm	July, 2006	PS	\$295,000.00	N/A
Columbia, MS	Hurricane Katrina	August, 2005	PS	\$5,600,000.00	N/A
New Orleans, LA	Hurricane Katrina	August, 2005	S	\$168,000.00	N/A
Miami, FL	Hurricane Katrina	August, 2005	PS	\$160,000.00	N/A
Coral Gables, FL	Hurricane Katrina	August, 2005	PS	\$79,000.00	N/A
Florida Keys	Hurricane Dennis	July, 2005	PS	\$135,000.00	N/A
Wichita, KS	Ice Storm	January, 2005	PS	\$210,000.00	N/A
Lakeland, FL	Hurricane Jeanne	September, 2004	PS	\$146,000.00	N/A
Gainesville, FL	Hurricane Jeanne	September, 2004	PS	\$187,000.00	N/A
Oviedo, FL	Hurricane Francis	September, 2004	PS	\$466,000.00	N/A
Winter Park, FL	Hurricane Charlie	August, 2004	PS	\$82,000.00	N/A
Virginia Beach, VA	Hurricane Isabel	September, 2003	S	\$180,000.00	N/A
Memphis, TN	Windstorm	July, 2003	PS	\$130,000.00	N/A
Raleigh, NC	Ice Storm	December, 2002	S	\$326,000.00	N/A
New Haven, CT	Ice Storm	November, 2002	S	\$65,000.00	N/A
Kansas City, MO	Ice Storm	January, 2002	PS	\$160,000.00	N/A

## Previous Project Details

2005 – Hurricane Katrina



*Open Air Burning Operation*

Location: Columbia, Mississippi  
Date: August 2005  
Revenue: \$5,600,000.00  
Client: Mississippi Dept. of Trans. as prime subcontractor for T.L. Wallace Construction, Inc.  
Contact: Tommy Wallace  
800 Hwy 98 Bypass  
Columbia, MS 39429  
Phone: 601-736-4525  
info@tlwallace.com

### *Executing Requirements*

LGS was tasked with Hazardous Tree Removal, Hazardous Limb Removal and Right of Way (ROW) loading and hauling of vegetative debris generated by Hurricane Katrina. In addition, LGS managed and operated five (5) TDSRS' for the project.

- LGS mobilized 25 tree trimming crews and 55 hauling crews.
- Establishment, operation, and management of 5 TDSRS.
- All reduction site operations approved and permitted by the Mississippi Department of Environmental Quality and closed out without issue.
- 1.4 million cubic yards were removed from Mississippi state roads in Marion and Covington Counties.
- State roads were restored and resulting debris was eliminated as a safety hazard, reduced in volume, and disposed of to eliminate storage issues and future health concerns.

- Letters of recommendation from County Engineers and MDOT Construction Engineers for enabling smooth operations.



*Hazard Tree Removal (Leaner)*

*Meeting Operational Challenges*

A focus in our operations on MDOT highways was safety. LGS' safety operations for MDOT, especially traffic control safety, provided a true test and verification (QED) of our written program manuals, procedures, and previous experience. Our team demonstrated proficiency by establishing protection zones on major highways and utilizing federal guidelines and manuals on uniform traffic control devices. LGS successfully performed debris removal operations on major highways without any safety violation nor, most importantly, without any accidents or incidents.

*Local Small Business Subcontracting Efforts*

As a small business, LGS worked successfully to utilize other small business concerns during our Katrina recovery efforts. Most of the overhead trimming and debris removal from the state roads was conducted by small business concerns. Looks Great Services subcontracted to numerous companies located within the affected area.

**2011 – Hurricane Irene**



*Traffic Control and Safety Operations*

Location: Nassau County, NY

Date: August 2011  
Revenue: \$6,697,200  
Client: Nassau County, NY  
Department of Public Works  
Contact: John Gallo  
Superintendent of Highways  
170 Cantiague Rock Road  
Hicksville, NY 11801

#### *Executing Requirements*

LGS was tasked with Hazardous Tree Removal and Hazardous Limb Removal and Right of Way (ROW) loading and hauling of vegetative debris generated by Hurricane Irene. In addition, LGS managed and operated a TDSRS for the project.

- Pre-positioned 60 crews to perform Emergency Road Clearance immediately after winds dropped below Tropical Storm force strength
- This was a pre-position contract competitively bid and awarded
- LGS mobilized the 60 emergency road clearance crews in less than 48 hours prior to landfall
- All work performed on a time and material basis per direction of client
- Performed Hazardous Tree and Limb Removal on over 8,000 trees
- Removed, processed and disposed over 580,000 Cubic Yards of vegetative debris

#### *Meeting operational challenges*

- All access to Long Island closed, preventing mobilization:

LGS worked with NYCDOT and the Port Authority of New York and New Jersey to open bridges and airports that had been closed to the public. Our actions allowed much needed emergency crews and assets to access Long Island to expand our capabilities.

- Multi-jurisdictional coordination:

Nassau County is a suburban county on Long Island, located immediately east of New York City. The population from the 2010 census was estimated at 1.344 million. Under a disaster declaration, the county is the lead agency for the 129 cities, towns, villages, and hamlets located within its boundaries. During Hurricane Irene, Nassau County relied upon Looks Great Services to successfully execute their pre-positioned debris management plan. The challenge encountered was coordinating with 129 different incorporated governments to enable debris removal to operate smoothly and in an orderly fashion. Many of these agencies were facing an unprecedented and unplanned community issue. By implementing LGS' established and proven plans and utilizing LGS' experienced managers to advise, guide and help these agencies, LGS successfully enabled these governments to assist their communities in an expedited and coordinated manner.

#### *Local small business subcontracting efforts*

Looks Great Services' commitment to small business subcontracting partners resulted in 70% of the work being performed by local companies. 100% of the work was completed by small business concerns.

2012 – Hurricane Sandy



*Pre-Segregation Debris Piles*



*Post-Segregation Debris Piles*

Location: City of Long Beach, NY  
 Date: October 2012 – May 2013  
 Revenue: \$17,000,000  
 Client: City of Long Beach, NY  
 Contact: Jim LaCarrubba  
 Commissioner of Public Works  
 1 West Chester Street  
 Long Beach, NY 11561  
 (516) 431-1000  
 jlacarrubba@longbeachny.org

*Executing Requirements*

Sandy made land fall on October 29, 2012. The following morning reports came into the Nassau County Emergency Operation Center (EOC) about the status on Long Beach. There were reports of houses on fire, people trapped, first responder equipment destroyed, and roads were impassable for emergency workers. LGS was contacted by the Counties EOC asking if we knew how to help in this dire situation. Since all communication was cut off between the EOC and Long Beach, there was no way to assess needs. Within two hours LGS implemented our emergency clearing plan and mobilized twenty-five heavy equipment clearing crews. With the assistance of an emergency escort, our crews gained access to the affected city. Our immediate response cleared the city's roads of 120,000 cubic yards of sand and allowed emergency response crews to reach citizens in need. The situation in Long beach was so critical our operations ran 24 hours a day for several weeks.

LGS assisted the city with other needs such as:

- The removal and disposal of over 260,000 cubic yards of C&D that was generated as a result of buildings flooded by the storm surge.
- LGS worked with the EPA and NYDEC to make sure all debris removal (sand and C&D) was done within the guidelines of all regulatory agencies. LGS made certain that all permits were secured and in place.

*Meeting Operational Challenges*

- No Available Temporary Debris Site:

Long Beach Island had no suitable location to set up a temporary debris site to accept the 260,000 yards of construction debris produced from flooded homes and buildings. Looks

Great Services identified a suitable location 4 miles out of the city's limit and secured the necessary license and permits on behalf of the city. Once secured and opened, the site became the base of operation for the recover mission for not only our operation but also for the US EPA.



*C&D Barging Site*

- C&D debris contained co-mingled waste streams:

LGS determined that the C&D material contained Household Hazardous Waste (HHW) that required segregation, containment, and packaging by classification. To address this need, LGS worked with the US EPA and implemented operations that included curb side segregation and pick up of HHW, municipal waste, and C&D debris. Additional hazardous waste segregation crews worked at the debris site removing and processing contaminated material. LGS successfully removed 30,000lbs of HHW because of our segregation operation.



*HHW Collection Site*

- Removal, cleaning, testing and placement of sand:

The city of Long Beach was buried in sand from a foot storm surge. Every home and building experienced substantial flooding and sand displacement. Thousands of yards of sand were

removed from the basements of buildings and placed in the streets by residents for pick up. This posed a unique challenge to LGS since the sand needed to be processed and tested before it could be relocated. We implemented our Beach Sand Recovery Plan that was reviewed and accepted by the New York State Department of Environmental Conservation Agency as an acceptable method. LGS secured state issued permits to commence sand screening and testing. 195,000CY of sand was recovered from the streets, rights-of-way, and private property. The sand was cleaned, tested and placed back on the beach as emergency protective berm.



*Sand Reclamation and Screening Site*



*Clean Sand Coming Off the Screen onto the Beach*

#### *Local Small Business Subcontracting Efforts*

Looks Great Services performed over \$17,000,000 in recovery work for the City of Long Beach. Operations took place over a six-month period and all work performed was completed by small business companies.

2012 – Hurricane Sandy



Nickerson Beach Park – C&D TDSRS

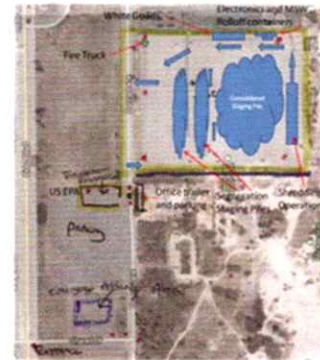

TDSRS Site Plan

Location: Nassau County, NY  
 Date: October 2012  
 Revenue: \$62,000,000  
 Client: Nassau County, NY  
 Department of Public Works  
 Contact: John Gallo  
 Superintendent of Highways  
 170 Cantiague Rock Road  
 Hicksville, NY 11801



Nickerson Beach Park – TDSRS

*Executing requirements*

In preparation for Hurricane Sandy, the Nassau County Department of Public Works activated its pre-existing debris management contract with Looks Great Services, Inc. (LGS). Once activated, LGS mobilized 70 clearing crews with equipment and 210 personnel which were prepositioned throughout Nassau County. All crews were staged for response before Hurricane Sandy made landfall. To meet the substantial mobilization request of the county, LGS utilized its relationships, reputation, and financial stability to secure assets to quickly respond to the needs of the county.

LGS relationships with national companies such as Weeks Marine, Bergeron Emergency Services, BMI, Hertz Equipment Rental, and many others, have proven to be reliable sources that can be called upon during widespread disaster events such as Hurricane Sandy. LGS also has strong ties with small companies, such as us, including La May and Sons, Edgewood Industries, DLI, Stoney Creek Industries, Medek Tree Service, Michael's Tree Service, and H2 Construction, LLC, as well as dozens of other large and small businesses from across the country.

During Hurricane Sandy recovery operations for Nassau County, LGS operated and managed 11 separate TDSRS'. The majority of TDSRS processed, reduced, and disposed the following:

- 657,000 cubic yards of vegetative debris
- 260,000 cubic yards of C&D debris
- Hundreds of abandoned vehicles were processed at three aggregation sites
- Processed hundreds of tons of Hazardous Waste including sewage, and HHW
- Collected, and processed thousands of white goods and e-Waste



In response to widespread flood damage, Looks Great Services deployed teams of trained Hazardous Waste Specialists within the county to properly segregate, containerize and dispose of Household Hazardous Waste in compliance with local and federal safety, health and environmental regulations and standards. Proper personal protective equipment, environmental protection measures, cross-contamination prevention practices, and environmental monitoring (i.e.: continual air monitoring) were adhered to following LGS's written Environmental Protection Plan and LGS Site Specific Health and Safety Plan which were approved by the NY Department of Environmental Conservation, US EPA and OSHA.

LGS' dedicated staff gained additional experience in large scale disaster recovery projects in the aftermath of Hurricane Sandy. As part of our operations with Nassau County, NY, we provided Construction and Demolition (C&D) material removal for the Villages of Bay Park, Oceanside, Baldwin, Atlantic Beach, East Atlantic Beach, Lido Beach, Point Lookout, and the City of Long Beach. The C&D collected was removed from Long Island by our barging operations and relocated to an approved landfill near Albany, NY, over 170 miles away. We worked closely with the New York State Department of Environmental Conservation, US EPA, and the US Coast Guard compliance officers to meet all state and federal transportation and disposal requirements.

Looks Great Services' barging operation included quality control measures such as air and water quality testing, and the deployment of small boats, booms and other containment systems to monitor waterways and prevent contamination of the fragile estuaries. As a result of our actions, all waterways and the surrounding fragile ecosystems were protected.

LGS managed all FEMA eligible vegetative debris removal from within Nassau County, NY. LGS provided collection, staging, reduction, and final disposal services. The resulting wood chips were removed from Long Island by barge to approved sites in NJ and PA for beneficial re-use.

Looks Great Services operations resulted in the following completed tasks:

- 1,157,770 CY of vegetative debris hauled, processed, and disposed
- 10,520 hazardous trees removed
- 21,275 hazardous limbs removed
- 10,272 loads of debris hauled

#### *Meeting operational challenges*

- All Long Island landfills were at or near capacity:

One week into the recovery effort, it became apparent that all Long Island landfills had become overwhelmed by the number of debris generated by Hurricane Sandy. One by one the disposal sites began to close. Nassau County requested that LGS find a quick solution to this major problem because the county's reduction sites were quickly reaching capacity and facing closure by state regulators. LGS presented the county with multiple options including trucking, rail transportation and barging. The county made the determination after verification of LGS' data, that barging was the most efficient and cost-effective solution. An additional benefit of barging was the reduction of truck haul distances and reduction of the hazard to the public in bypassing high density population areas.

- Household hazardous waste extensively comingled:

The storm surge from Hurricane Sandy created a devastating effect to the south shore of Nassau County. Water levels reached from two to four miles inland, flooding many homes and businesses. The county's need to establish a large C&D debris TDSRS centrally located to the devastation, was identified immediately after the storm surge subsided. Although the county had

a debris management plan in place, it did not include handling and processing commingled construction debris, nor household hazardous waste. LGS provided collection of C&D materials, providing segregation of household hazardous waste, white goods, and e-waste. Looks Great Services initiated our Hurricane Sandy Response and Recovery Plan. This plan established the parameters for handling comingled waste streams and was approved by the NYS DEC. We initiated curbside and TDSRS segregation of comingled materials. As a result of our efforts the C&D TDSRS successfully processed 10,000 to 15,000 CY of debris per day without any interruption or delay of operations. One of the most critical challenges was the fact that Nickerson Beach Park, the location of the TDSRS for C&D and HHW, is immediately adjacent to the beach on the Atlantic Ocean. LGS successfully implemented environmental protection measures that prevented contamination of this critical and fragile environment to the praise of the NYS DEC, and US EPA, who were co-located at the site with LGS.

- Debris streams contaminated with raw sewage:

Hurricane Sandy flooding caused a power outage for Nassau County's Bay Park Sewage Treatment facility. This plant processes 40% of the county's sewage, averaging 72 million gallons per day. Raw sewage overflowed the plant and flooded entire neighborhoods up to three feet deep. The county relied on LGS to immediately respond by providing biohazard decontamination and clean-up crews. LGS provided complete biohazard management with appropriate hauling, processing, and disposal measures incorporated in accordance with state and Federal regulations.

- Extreme safety hazards:

The population density in Nassau County is 4,600 people per square mile. The volume of people and traffic exposed to LGS operations on a daily basis posed a unique challenge. Crews were limited by the government to roadways that generally see high volumes of traffic and were unable to utilize parkways due to height limitations and restrictions. Debris crews were assigned additional traffic control personnel and equipment above the normal requirement levels to protect the public during debris removal operations.

- Limited open space in urban area, limiting large TDSRS':

Population density created debris site availability challenges. Lack of open space prompted LGS to consider a smaller TDSRS'. The production goal set by LGS was to collect 20,000 cubic yards of vegetative debris per day. As a result, many smaller TDSRS' were established across the county. Logistically the use of many sites multiplied the need for additional assets such as personnel, management, equipment, and quality control measures. Looks Great Services met this need by providing the additional assets and personnel as required. At the height of operations, LGS crews were collecting 32,000 CY of debris per day, 60% above our own self-imposed goal. LGS opened, managed, and successfully closed out 11 sites within the boundaries of Nassau County.

#### *Local small business subcontracting efforts*

For Hurricane Sandy, LGS again relied heavily on our small business debris management contacts to assist us in contract performance for Nassau County. Eighty percent (80%) of our subcontractors were small business concerns, with the majority coming from the declared area.

**2018 – Hurricane Maria**

Location: West Zone  
 Date: December 2017  
 Revenue: \$39,000,000  
 Client: Puerto Rico Department of Transportation and Public Works  
 Contact: Elias Tirado Huertas  
 Director  
 Apartado 41269  
 San Juan, PR 00940-1269



*Crews Mobilizing in Puerto Rico*

*Executing Requirements*

LGS was tasked with Hazardous Tree Removal and Hazardous Limb Removal and Right of Way (ROW) loading and hauling of vegetative debris generated by Hurricane Maria. In addition, LGS managed and operated five DMS and three FDS for the project.

- Positioned crews to perform emergency road clearance immediately after NTP
- This was a post-disaster contract competitively bid and awarded
- LGS mobilized 60+ road clearance crews and debris consolidation crews
- All work performed on a time and material basis and unit price per direction of client
- Performed Hazardous Tree Removals on 8,091 trees to date
- Trimmed 59,580 Hazardous Limbs to date
- Removed, processed and disposed over 319,320 CY of vegetative debris

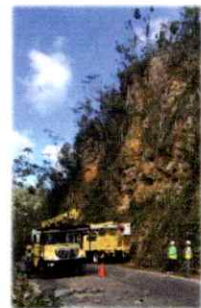

*Tree Removal*

*Meeting operational challenges*

- Access to areas in Puerto Rico closed, preventing mobilization:

LGS worked with DTOP to open roads and ROW that had been closed to the public. Our actions allowed much needed crews and assets to access Puerto Rico to expand our capabilities. LGS also relied on its experienced crews in navigating the isolated terrain and one-lane mountain passes with equipment to coordinate the cleanup of mudslides and hazardous trees.

- Multi-jurisdictional coordination:

Puerto Rico's West Zone is a mix of suburban and rural areas covering more than 700 square miles. The population from the 2018 census was estimated at 554,142. Under the disaster declaration, DTOP is the lead agency for the 15 municipalities located within Zone 4. After Hurricane Maria, DTOP relied upon Looks Great Services to successfully execute their debris management plan. The challenge encountered was coordinating with 15 municipalities and a multitude of incorporated governments to enable debris removal to operate smoothly and in an orderly fashion. Many of these agencies were facing an unprecedented and unplanned community issue. By implementing LGS' established and proven plans and utilizing LGS' experienced managers to advise, guide and help these agencies, LGS successfully enabled these governments to assist their communities in an expedited and coordinated manner.

*Local small business subcontracting efforts*

Looks Great Services' commitment to small business subcontracting partners resulted in 70% of the work being performed by local companies. 100% of the work was completed by small business concerns.

## 2020 – Jefferson Davis County Tornado

Location: Jefferson Davis County, MS  
 Date: April 2020  
 Revenue: \$3,471,890  
 Client: Jefferson Davis County Board of Supervisors  
 Les Dungan  
 County Engineer  
 1574 Highway 98 East  
 Columbia, MS 39429  
 601-441-6411

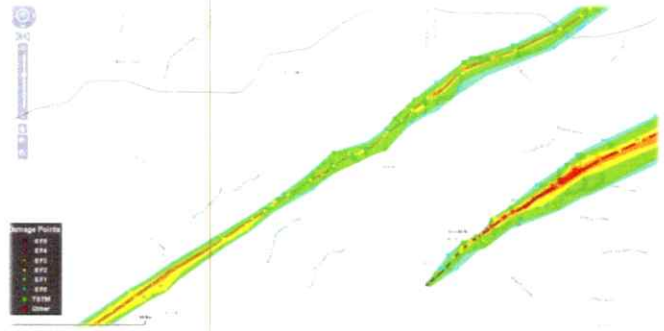

April 13, 2020 Tornado Track

### Executing Requirements

LGS was tasked with Hazardous Tree Removal and Hazardous Limb Removal and Right of Way (ROW) loading and hauling of vegetative and C&D debris generated by the largest tornado in Mississippi's history. In addition, LGS managed and operated the county's landfill (FDS), due to the lack of county resources.

- This was a post-disaster contract competitively bid and awarded
- LGS mobilized 30 debris crews and 10 trimming crews
- All work performed on a unit price basis per direction of client
- Performed Hazardous Tree Removals on 2,913 trees to date
- Trimmed 2,215 Hazardous Limbs to date
- Removed, processed and disposed over 237,697 CY of vegetative and C&D debris



### Meeting operational challenges

- Landfill Management:

LGS worked with Jefferson Davis County to create a Temporary Debris Site adjacent to the landfill. One of the challenges was that the landfill could not accept the debris volume. LGS reduced the debris, transported it to the landfill, and operated the landfill. Our experience with operating final disposal sites allowed for the landfill to accept all the debris and have room for other DOT contracts to dispose of debris as well. This benefited the county by them receiving additional money from the tipping fees.

- Multi-event coordination:

Due to a second, straight-line wind disaster 2 weeks after the tornado, another set of contracts was issued. The widespread damage from 2 overlapping storms required LGS to provide an extra level QC in the operation plan. In response, the County relied upon Looks Great Services to successfully execute their debris management plan. The challenge encountered was coordinating with 2 agencies and 4 separate contracts to manage the debris from both storms smoothly. By implementing LGS' established and proven plans and utilizing LGS' experienced managers to advise, guide and help the county, LGS successfully enabled all contracts to be expedited and in a coordinated manner.