

## **PERSONAL SERVICES AGREEMENT**

This PERSONAL SERVICES AGREEMENT (this “Agreement”) is made and entered into by and between the **City of St. Helens** (the “City”), an Oregon municipal corporation, and Native Plantscapes NW, LLC (“Contractor”).

### **RECITALS**

**A.** The City is in need of personal services for blackberry mowing and herbicide application in and around Columbia View Park and Contractor represents that it is qualified and prepared to provide such services.

**B.** The purpose of this Agreement is to establish the services to be provided by Contractor and the compensation and terms for such services.

### **AGREEMENT**

**1. Engagement.** The City hereby engages Contractor to provide services (“Services”) related to blackberry treatment and Contractor accepts such engagement. The principal contact for Contractor shall be Chris Hiatt, phone 559-892-8855.

**2. Scope of Work.** The duties and responsibilities of Contractor, including a schedule of performance, shall be as described in Attachment A attached hereto and incorporated herein by reference.

**3. Term.** Subject to the termination provisions of Section 10 of this Agreement, this Agreement shall commence once executed by both parties and shall terminate on October 2, 2023. The City reserves the exclusive right to extend the contract for a period of two (2) years in one (1) year increments. Such extensions shall be in writing with terms acceptable to both parties. Any increase in compensation for the extended term shall be as agreed to by the parties but shall not exceed five percent (5%) of the then-current fees.

**4. Compensation.** The terms of compensation for the initial term shall be as provided in Attachment A.

**5. Payment.**

**5.1** The City agrees to pay Contractor for and in consideration of the faithful performance of the Services, and Contractor agrees to accept from the City as and for compensation for the faithful performance of the Services, the fees outlined in Attachment C, except that the hourly fee shall include all local travel, local telephone expense, computer expense, and routine document copying. Reimbursable expenses shall be billed at cost without markup and shall include travel and related expenses in compliance with the City’s travel and expense policy, reproduction of documents or reports with prior written approval, and long-distance telephone expenses. Contractor’s cost for approved sub-consultants may be

marked up a maximum of five percent (5%) by Contractor for management and handling expenses.

**5.2** Contractor shall make and keep reasonable records of work performed pursuant to this Agreement and shall provide detailed monthly billings to the City. Following approval by the City Administrator, billings shall be paid in full within thirty (30) days of receipt thereof. The City shall notify Contractor of any disputed amount within fifteen (15) days from receipt of the invoice, give reasons for the objection, and promptly pay the undisputed amount. Disputed amounts may be withheld without penalty or interest pending resolution of the dispute.

**5.3** The City may suspend or withhold payments if Contractor fails to comply with any requirement of this Agreement.

**5.4** Contractor is engaged by the City as an independent contractor in accordance with the standards prescribed in ORS 670.600. Contractor shall not be entitled to any benefits that are provided by the City to City employees.

**5.5** Any provision of this Agreement that is held by a court to create an obligation that violates the debt limitation provision of Article XI, Section 9 of the Oregon Constitution shall be void. The City's obligation to make payments under this Agreement is conditioned upon appropriation of funds pursuant to ORS 294.305 through 294.565.

**6. Document Ownership.** Contractor shall retain all common law, statutory and other reserved rights, including copyrights, in all work products, including, but not limited to, documents, drawings, papers, computer programs and photographs, performed or produced by Contractor for the benefit of the City under this Agreement, except that all copies of such plans, designs, calculations and other documents and renditions provided to City shall become the property of City who may use them without Contractor's further permission for any lawful purpose related to the project. Upon execution of this agreement, Contractor grants to City an irrevocable, nonexclusive license to use Contractor's work products created through its services for the project. The license granted under this section permits City to authorize its contractors, subcontractors of any tier, consultants, subconsultants of any tier, and material or equipment suppliers, to reproduce applicable portions of the work products in performing services for the project. Any unauthorized use of Contractor's work product for purposes unrelated to the project shall be at City's sole risk and without liability to Contractor.

**7. Notices.** All notices, bills and payments shall be made in writing and may be given by personal delivery or by mail. Notices, bills and payments sent by mail should be addressed as follows:

**CITY:** City of St. Helens  
Attn: City Administrator  
265 Strand Street  
St. Helens OR 97051

**CONTRACTOR:** Native Plantscapes NW, LLC  
Attn: Chris Hiett  
PO Box 4299  
Hillsboro, OR 97124

When so addressed, such notices, bills and payments shall be deemed given upon deposit in the United States mail, postage-prepaid.

**8. Standard of Care.** Contractor shall comply with the applicable professional standard of care in the performance of the Services. Contractor shall prepare materials and deliverables in accordance with generally accepted standards of professional practice for the intended use of the project.

**9. Insurance.**

**9.1** At all times during the term of this Agreement, Contractor shall carry, maintain and keep in full force and effect a policy or policies of insurance as specified in Attachment B attached hereto and incorporated herein by reference.

**9.2** All insurance policies shall provide that the insurance coverage shall not be canceled or reduced by the insurance carrier without thirty (30) days' prior written notice to the City. Contractor agrees that it will not cancel or reduce said insurance coverage without the written permission of City.

**9.3** Contractor agrees that if it does not keep the aforesaid insurance in full force and effect, the City may either immediately terminate this Agreement or, if insurance is available at a reasonable cost, the City may take out the necessary insurance and pay, at Contractor's expense, the premium thereon. If the City procures such insurance, the City may charge the cost against any moneys due Contractor hereunder or for any other contract.

**9.4** At all times during the term of this Agreement, Contractor shall maintain on file with the City a Certificate of Insurance or a copy of actual policies acceptable to the City showing that the aforesaid policies are in effect in the required coverages. The policies shall contain an endorsement naming the City, its council members, officers, employees and agents, as additional insureds (except for the professional liability and workers' compensation insurance).

**9.5** The insurance provided by Contractor shall be primary to any coverage available to the City. The insurance policies (other than workers' compensation) shall include provisions for waiver of subrogation. Contractor shall be responsible for any deductible amounts outlined in such policies.

**10. Termination.**

**10.1 Termination for Cause.** City may terminate this Agreement effective upon delivery of written notice to Contractor under any of the following conditions:

**10.1.1** If City funding from federal, state, local, or other sources is not obtained and continued at levels sufficient to allow for the purchase of the indicated quantity of service. This Agreement may be modified to accommodate a reduction in funding.

**10.1.2** If Federal or State regulations or guidelines are modified, changed, or interpreted in such a way that the services are no longer allowable or appropriate for purchase under this Agreement.

**10.1.3** If any license or certificate required by law or regulation to be held by Contractor, its subcontractors, agents, and employees to provide the services required by this Agreement is for any reason denied, suspended, revoked, or not renewed.

**10.1.4** If Contractor becomes insolvent, if a voluntary or an involuntary petition in bankruptcy is filed by or against Contractor, if a receiver or trustee is appointed for Contractor, or if there is an assignment for the benefit of creditors of Contractor.

**10.1.5** If Contractor is in breach of this Agreement, and such breach is not remedied as contemplated by Section 10.2 of the Agreement.

**10.2 Breach of Agreement**

**10.2.1** Contractor shall remedy any breach of this Agreement within the shortest reasonable time after Contractor first has actual notice of the breach or City notifies Contractor of the breach, whichever is earlier. If Contractor fails to remedy a breach within three (3) working days of its actual notice or receipt of written notice from the City, City may terminate that part of the Agreement affected by the breach upon written notice to Contractor, may obtain substitute services in a reasonable manner, and may recover from Contractor the amount by which the price for those substitute services exceeds the price for the same services under this Agreement.

**10.2.2** If the breach is material and Contractor fails to remedy the breach within three (3) working days of receipt of written notice from the City, City may declare Contractor in default, terminate this Agreement and pursue any remedy available for a default.

**10.2.3** Pending a decision to terminate all or part of this Agreement, City unilaterally may order Contractor to suspend all or part of the services under this Agreement. If City terminates all or part of the Agreement pursuant to this Section 10.2, Contractor shall be entitled to compensation only for services rendered prior to the date of termination, but not for any services rendered after City ordered suspension of those services. If City suspends certain services under this Agreement and later orders Contractor to resume those services after determining Contractor was not at fault, Contractor shall be entitled to reasonable damages actually incurred, if any, as a result of the suspension.

**10.2.4** In the event of termination of this Agreement due to the fault of the Contractor, City may immediately cease payment to Contractor, and when the breach is remedied, City may recover from Contractor the amount by which the price for those substitute services exceeds the price for the same services under this Agreement, along with any additional amounts for loss and damage caused to the City by the breach, and withhold such amounts from amounts owed by City to Contractor. If the amount due Contractor is insufficient to cover City's damages due to the breach, Contractor shall tender the balance to City upon demand.

**10.3** Termination for Convenience. City may terminate all or part of this Agreement at any time for its own convenience by providing three (3) days written notice to Contractor. Upon termination under this paragraph, Contractor shall be entitled to compensation for all services properly rendered prior to the termination, including Contractor's and sub consultants reasonable costs actually incurred in closing out the Agreement. In no instance shall Contractor be entitled to overhead or profit on work not performed.

**11. No Third-Party Rights.** This Agreement shall not create any rights in or inure to the benefit of any parties other than the City and Contractor.

**12. Modification.** Any modification of the provisions of this Agreement shall be set forth in writing and signed by the parties.

**13. Waiver.** A waiver by a party of any breach by the other shall not be deemed to be a waiver of any subsequent breach. All waivers shall be done in writing.

**14. Indemnification.**

**14.1** Liability of Contractor for Claims Other Than Professional Liability. For claims for other than professional liability, Contractor shall defend, save and hold harmless City, its officers, agents and employees from all damages, demands, claims, suits, or actions of whatsoever nature, including intentional acts, resulting from or arising out of the activities or omissions of Contractor, its subcontractors, sub-consultants, agents or employees under this Agreement. A claim for other than professional responsibility is a claim made against the City in which the City's alleged liability results from an act or omission by Contractor unrelated to the quality of professional services provided by Contractor.

**14.2** Liability of Contractor for Claims for Professional Liability. For claims for professional liability, Contractor shall save, and hold harmless City, its officers, agents and employees, from all claims, suits, or actions arising out of the professional negligent acts, errors or omissions of Contractor, its subcontractors, sub-consultants, agents or employees in the performance of professional services under this Agreement. A claim for professional responsibility is a claim made against the City in which the City's alleged liability results directly from the quality of the professional services provided by Contractor, regardless of the type of claim made against the City.

**14.3** Contractor and the officers, employees, agents and subcontractors of Contractor are not agents of the City, as those terms are used in ORS 30.265.

**15. Governing Laws.** This Agreement shall be governed by the laws of the State of Oregon.

**16. Compliance with Law.**

**16.1** Contractor shall comply with all applicable federal, state and local statutes, ordinances, administrative rules, regulations and other legal requirements in performance of this Agreement.

**16.2** Contractor shall pay promptly, as due, all persons supplying labor or materials for the prosecution of the services provided for in the Agreement and shall be responsible for such payment of all persons supplying such labor or material to any subcontractor.

**16.3** Contractor shall promptly pay all contributions or amounts due the Industrial Accident Fund from such Contractor or subcontractor incurred in the performance of the Agreement.

**16.4** Contractor shall not permit any lien or claim to be filed or prosecuted against the City or its property on account of any labor or material furnished and agrees to assume responsibility for satisfaction of any such lien or claim so filed or prosecuted.

**16.5** Contractor and any subcontractor shall pay to the Department of Revenue all sums withheld from employees pursuant to ORS 316.617.

**16.6** If Contractor fails, neglects or refuses to make prompt payment of any claim for labor or materials furnished to the Contractor or a subcontractor by any person in connection with the Agreement as such claim becomes due, the City may pay such claim to the persons furnishing the labor or material and charge the amount of payment against funds due or to become due Contractor by reason of the Agreement. The payment of a claim in the manner authorized hereby shall not relieve the Contractor from his/her or its obligation with respect to any unpaid claim. If the City is unable to determine the validity of any claim for labor or material furnished, the City may withhold from any current payment due Contractor an amount equal to said claim until its validity is determined and the claim, if valid, is paid.

**16.7** Contractor shall promptly, as due, make payment to any person, copartnership, association, or corporation, furnishing medical, surgical and hospital care or other needed care and attention, incident to sickness or injury, to employees of such Contractor, of all sums which the Contractor agrees to pay for such services and all monies and sums which the Contractor collected or deducted from the wages of employees pursuant to any law, contract or agreement for the purpose of providing or paying for such service.

**16.8** No person may be employed for more than 10 hours in any one day, or 40 hours in any one week, except in cases of necessity, emergency or when the public policy absolutely requires it, and in such cases the employee shall be paid at least time and a half pay:

**16.8.1** Either:

**16.8.1.1** For all overtime in excess of eight hours in any one day or 40 hours in any one week when the work week is five consecutive days, Monday through Friday; or

**16.8.1.2** For all overtime in excess of 10 hours in any one day or 40 hours in any one week when the work week is four consecutive days, Monday through Friday; and

**16.8.2** For all work performed on Saturday and on any legal holiday specified in ORS 279C.540;

**16.8.3** Contractor shall pay employees for overtime work performed under the Agreement in accordance with ORS 653.010 to 653.261 and the Fair Labor Standards Act of 1938 (29 USC 201, et seq.).

**16.9** The Contractor must give notice to employees who work on this Agreement in writing, either at the time of hire or before commencement of work on the Agreement, or by posting a notice in a location frequented by employees, of the number of hours per day and the days per week that the employees may be required to work.

**16.10** All subject employers working under the Contractor are either employers that will comply with ORS 656.017, or employers that are exempt under ORS 656.126.

**16.11** All sums due the State Unemployment Compensation Fund from the Contractor or any subcontractor in connection with the performance of the Agreement shall be promptly so paid.

**16.12** Contractor certifies compliance with all applicable Oregon tax laws, in accordance with ORS 305.385.

**16.13** Contractor certifies that it has not and will not discriminate against a subcontractor in awarding a subcontract because the subcontractor is a disadvantaged business enterprise, a minority-owned business, a woman-owned business, a business that a service-disabled veteran owns or an emerging small business that is certified under ORS 200.055. Without limiting the foregoing, Contractor expressly agrees to comply with: (i) Title VI of the Civil Rights Act of 1964; (ii) Section V of the Rehabilitation Act of 1973; (iii) the Americans with Disabilities Act of 1990, (iv) ORS 659.425, (v) all regulations and administrative rules established pursuant to those laws; and (vi) all other applicable requirements of federal and state civil rights and rehabilitation statutes, rules and regulations.

**16.14** The Contractor represents and warrants that Contractor (i) is not currently an employee of the federal government or the State of Oregon, and (ii) meets the specific independent contractor standards of ORS 670.600.

**16.15** If Contractor is a foreign contractor as defined in ORS 279A.120, Contractor shall comply with that section and the City must satisfy itself that the requirements of ORS 279A.120 have been complied with by Contractor before City issues final payment under this agreement.

**16.16** If this Contract exceeds \$50,000, is not otherwise exempt, and includes work subject to prevailing wage, Contractor shall comply with ORS 279C.838, ORS 279C.840, and federal law.

**16.17** Contractor shall not provide or offer to provide any appreciable pecuniary or material benefit to any officer or employee of City in connection with this Agreement in violation of ORS chapter 244.

**16.18** Contractor shall ensure that any lawn and landscape maintenance, if applicable, shall contain a condition requiring the contractor to salvage, recycle, compost or mulch yard waste material at an approved site, if feasible and cost-effective.

**16.19** Contractor is a “subject employer,” as defined in ORS 656.005, and shall comply with ORS 656.017.

**16.20** Contractor shall not discriminate against any employee or applicant for employment because of race, color, religion, sex, sexual orientation, gender, age, national origin, physical or mental disability, or disabled veteran or veteran status in violation of state or federal laws.

**16.21** Contractor certifies that it currently has a City business license or will obtain one prior to delivering services under this Agreement.

**16.22** Any other condition or clause required by law to be in this Agreement shall be considered included by this reference.

**17. Confidentiality.** Contractor shall maintain the confidentiality, both external and internal, of that confidential information to which it is exposed by reason of this Agreement. Contractor warrants that its employees assigned to this Agreement shall maintain necessary confidentiality.

**18. Publicity.** Contractor shall not use any data, pictures, or other representations of the City in its external advertising, marketing programs, or other promotional efforts except with prior specific written authorization from the City.

**19. Succession.** This Agreement shall inure to the benefit of and shall be binding upon each of the parties hereto and such parties’ partners, successors, executors, administrators and assigns.



**20. Assignment.** This Agreement shall not be assigned by Contractor without the express written consent of the City. Contractor shall not assign Contractor's interest in this Agreement or enter into subcontracts for any part of the Services without the prior written consent of the City.

## **21. Mediation/Dispute Resolution**

**21.1** Should any dispute arise between the parties to this Agreement it is agreed that such dispute will be submitted to a mediator prior to any arbitration or litigation, and the parties hereby expressly agree that no claim or dispute arising under the terms of this Agreement shall be resolved other than first through mediation and, only in the event said mediation efforts fail, through litigation or binding arbitration. The parties shall exercise good faith efforts to select a mediator who shall be compensated equally by both parties. Mediation will be conducted in the City of St. Helens, unless both parties agree in writing otherwise. If arbitration is selected by the parties, the parties shall exercise good faith efforts to select an arbitrator who shall be compensated equally by both parties. Venue for any arbitration shall be the City of St. Helens. Venue for any litigation shall be the Circuit Court for Columbia County.

**22. Attorney Fees.** If legal action is commenced in connection with this Agreement, the prevailing party in such action shall be entitled to recover its reasonable attorney fees, expert fees and costs incurred therein at arbitration, trial and on appeal.

## **23. Records, Inspection and Audit by the City.**

**23.1** Contractor shall retain all books, documents, papers, and records that are directly pertinent to this Agreement for at least three years after City makes final payment on this Agreement and all other pending matters are closed.

**23.2** Services provided by Contractor and Contractor's performance data, financial records, and other similar documents and records of Contractor that pertain, or may pertain, to the Services under this Agreement shall be open for inspection by the City or its agents at any reasonable time during business hours. Upon request, copies of records or documents shall be provided to the City free of charge.

**23.3** The City shall have the right to inspect and audit Contractor's financial records pertaining to the Services under this Agreement at any time during the term of this Agreement or within three (3) years after City makes final payment on this Agreement and all other pending matters are closed.

**23.4** This Section 23 is not intended to limit the right of the City to make inspections or audits as provided by law or administrative rule.

**24. Force Majeure.** Neither City nor Contractor shall be considered in default because of any delays in completion and responsibilities hereunder due to causes beyond the control and without fault or negligence on the part of the parties so disenabled, including but not restricted to, an act of God or of a public enemy, civil unrest, volcano, earthquake, fire, flood,

epidemic, quarantine restriction, area-wide strike, freight embargo, unusually severe weather or delay of subcontractor or supplies due to such cause; provided that the parties so disabled shall within ten days from the beginning of such delay, notify the other party in writing of the cause of delay and its probable extent. Such notification shall not be the basis for a claim for additional compensation. Each party shall, however, make all reasonable efforts to remove or eliminate such a cause of delay or default and shall, upon cessation of the cause, diligently pursue performance of its obligation under the Agreement.

**25. Entire Agreement.** This Agreement contains the entire agreement between the parties and supersedes all prior written or oral discussions or agreements regarding the Services described herein.

**26. Severance.** If any provision of this Agreement is held to be invalid, it will not affect the validity of any other provision. This Agreement will be construed as if the invalid provision had never been included.

IN WITNESS WHEREOF, the City has caused this Agreement to be executed by its duly authorized undersigned agent, and Contractor has executed this Agreement on the date written below.

**CITY:**

**CITY OF ST. HELENS**

Signature: 

Print: John Walsh

Title: City Administrator

Date: 6-6-23

**CONTRACTOR:**

**NATIVE PLANTSCAPES NW, LLC**

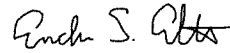
Signature: 

Print: Endre Elteto

Title: Owner-Member

Date: June 2, 2023

**ATTACHMENT A**  
**Scope of Work & Terms of Compensation**

## ATTACHMENT A - SCOPE OF WORK AND TERMS OF COMPENSATION



Native Plantscapes NW, LLC  
P.O. Box 4299  
Hillsboro, OR 97124  
License no. 9428

Date: May 26, 2023  
Client: City of St. Helens

Per the attached description  
of work and map

### SCOPE OF WORK

The following Scope of Work is specific to 16,000 sq. ft of Riverbank along Columbia View Park:

#### June 2023

- NPNW will survey for nesting birds in proposed area before cutting Blackberry to the ground through work site.

#### September 2023

- NPNW will apply and herbicide treatment to the new regrowth of Blackberry through the area. Signs will be posted to alert public of herbicide treatment. NPNW will use Vastlan (Triclopyr) Competitor and Hilight blue, all aquatically approved herbicides.

#### Herbicide Used:

Vastlan- Aquatically approved  
Competitor- Aquatically approved  
Hilight Blue- Aquatically approved

Labor: \$ 6,140  
Materials and Equipment: \$ 100

Grand Total: \$6,240

This contract is not to exceed \$6,240 and will be billed on a time and materials basis. If areas are unable to be treated due to steep slopes, high water, or safety, only time and materials for work completed will be billed to the City.

Contractor will provide City an anticipated work schedule to be able to coordinate access and ensure no conflicts with City events in the park.

City park will remain open during the duration of work and contractor will minimize any impacts to the public in the park.

### NOTES

This bid is conditioned upon the parties executing a contract and conditions required by Oregon law together with such other terms that are satisfactory to Native Plantscapes, NW LLC in its sole discretion.

This estimate is valid for 15 days from the date of issuance.

Estimate prepared by:

Chris Hiatt

[Chris@nativeplantscapesnw.com](mailto:Chris@nativeplantscapesnw.com)

(559)892-8855

## ATTACHMENT A - SCOPE OF WORK AND TERMS OF COMPENSATION

### Riverbank Blackberry Removal

The City will be constructing Columbia View Park improvements beginning in September 2023 which include the Riverwalk Project along the Columbia River shoreline, including expansions north and south of the present-day park. Today, this area is overgrown by blackberry (*Rubus armeniacus*) and other non-native vegetation. Before the slope can be successfully vegetated with native shrubs and herbaceous plants, the blackberries will need to be killed.

The National Marine Fisheries Service regulate activities that could adversely affect listed salmonids. This includes specifying herbicides that can be used to control non-natives species around aquatic habitat. This document includes the approved list:

[https://www.nwp.usace.army.mil/Portals/24/docs/regulatory/NMFS/2013\\_03-19\\_slopesv\\_restoration\\_NWR-2013-9717.pdf](https://www.nwp.usace.army.mil/Portals/24/docs/regulatory/NMFS/2013_03-19_slopesv_restoration_NWR-2013-9717.pdf)

Blackberry can be controlled best by **mowing the above-ground biomass between June and July and by spraying regrowth with Triclopyr TEA in early September**. Application of this herbicide shall be performed by an Oregon State licensed commercial applicator. Dead blackberry debris will be left on site for City's construction contractor to remove during grading work. All precautions shall be taken in the handling and applications of all herbicides as stated on the product label.

The extent of this scope includes the area labeled "riparian area" on the St. Helens Riverwalk Site Plans, approximately 16,000 square feet of riverbank. This can be seen on the attached exhibit.

# Columbia View Park & Riverwalk Blackberry Treatment

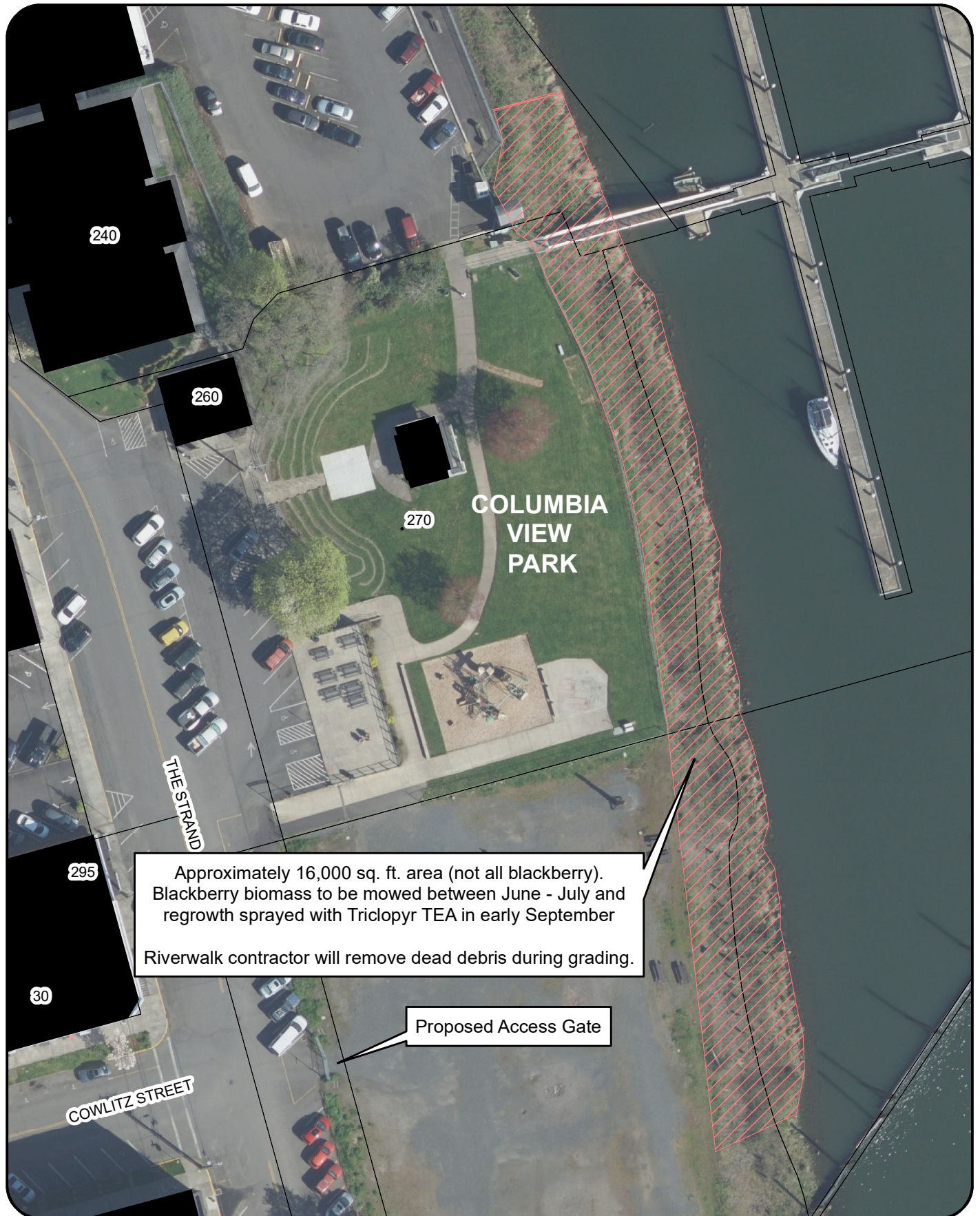



## ATTACHMENT B INSURANCE REQUIREMENTS

Contractor and its subcontractors shall maintain insurance acceptable to the City in full force and effect throughout the term of this Contract. It is agreed that any insurance maintained by the City shall apply in excess of, and not contribute toward, insurance provided by Contractor. The policy or policies of insurance maintained by Contractor and its subcontractors shall provide at least the following limits and coverage:

TYPE OF INSURANCE	LIMITS OF LIABILITY		REQUIRED FOR THIS CONTRACT
<b>General Liability</b>	Each occurrence General Aggregate Products/Comp Ops Aggregate Personal and Advertising Injury	\$1,000,000 \$2,000,000 \$2,000,000 \$1,000,000 w/umbrella or \$1,500,000 w/o umbrella	YES
Please indicate if Claims Made or Occurrence			
<b>Automobile Liability</b>	Combined Single – covering any vehicle used on City business	\$2,000,000	NO
<b>Workers' Compensation</b>	Per Oregon State Statutes If workers compensation is not applicable please initial here _____. State the reason it is not applicable: _____		YES
<b>Professional Liability</b>	Per occurrence  Annual Aggregate	\$500,000 or per contract \$500,000 or per contract	NO

Contractor's general liability and automobile liability insurance must be evidenced by certificates from the insurers. The policies shall name the City, its officers, agents and employees, as additional insureds and shall provide the City with a thirty (30)-day notice of cancellation.

Workers' compensation insurance must be evidenced by a certificate from the insurer. The certificate need not name the City as an additional insured, but must list the City as a certificate holder and provide a thirty (30)-day notice of cancellation to the City.

Professional liability insurance must be evidenced by a certificate from the insurer. The certificate need not name the City as an additional insured.

Certificates of Insurance shall be forwarded to:

City Administrator  
City of St. Helens  
265 Strand Street  
St. Helens, OR 97051

Contractor agrees to deposit with the City, at the time the executed Contract is returned, Certificates of Insurance and Binders of Insurance if the policy is new or has expired, sufficient to satisfy the City that the insurance provisions of this Agreement have been complied with and to keep such insurance in effect and the certificates and/or binders thereof on deposit with the City during the entire term of this Agreement. Such certificates and/or binders must be delivered prior to commencement of the Services.

The procuring of such required insurance shall not be construed to limit Contractor's liability hereunder. Notwithstanding said insurance, Contractor shall be obligated for the total amount of any damage, injury or loss caused by negligence or neglect connected with this Agreement.





NATIPLA-01

W1AMILOSHEVSKI

## CERTIFICATE OF LIABILITY INSURANCE

DATE (MM/DD/YYYY)

6/7/2023

THIS CERTIFICATE IS ISSUED AS A MATTER OF INFORMATION ONLY AND CONFERS NO RIGHTS UPON THE CERTIFICATE HOLDER. THIS CERTIFICATE DOES NOT AFFIRMATIVELY OR NEGATIVELY AMEND, EXTEND OR ALTER THE COVERAGE AFFORDED BY THE POLICIES BELOW. THIS CERTIFICATE OF INSURANCE DOES NOT CONSTITUTE A CONTRACT BETWEEN THE ISSUING INSURER(S), AUTHORIZED REPRESENTATIVE OR PRODUCER, AND THE CERTIFICATE HOLDER.

**IMPORTANT:** If the certificate holder is an ADDITIONAL INSURED, the policy(ies) must have ADDITIONAL INSURED provisions or be endorsed. If SUBROGATION IS WAIVED, subject to the terms and conditions of the policy, certain policies may require an endorsement. A statement on this certificate does not confer rights to the certificate holder in lieu of such endorsement(s).

PRODUCER <b>AssuredPartners of Oregon, LLC</b> 2000 Pacific Ave Forest Grove, OR 97116	CONTACT NAME: <b>Barb Schimmel</b>		
	PHONE (A/C, No, Ext): <b>(503) 906-8937</b>	FAX (A/C, No): <b>(503) 716-1022</b>	
	E-MAIL ADDRESS: <b>barb.schimmel@assuredpartners.com</b>		
INSURED  <b>Native Plantscapes NW LLC</b> <b>PO Box 4299</b> <b>Hillsboro, OR 97123</b>	INSURER(S) AFFORDING COVERAGE		NAIC #
	INSURER A : <b>Cincinnati Insurance Company</b>		<b>10677</b>
	INSURER B : <b>SAIF Corporation</b>		<b>36196</b>
	INSURER C :		
	INSURER D :		
	INSURER E :		
	INSURER F :		

## COVERAGES

## CERTIFICATE NUMBER:

## REVISION NUMBER:

THIS IS TO CERTIFY THAT THE POLICIES OF INSURANCE LISTED BELOW HAVE BEEN ISSUED TO THE INSURED NAMED ABOVE FOR THE POLICY PERIOD INDICATED. NOTWITHSTANDING ANY REQUIREMENT, TERM OR CONDITION OF ANY CONTRACT OR OTHER DOCUMENT WITH RESPECT TO WHICH THIS CERTIFICATE MAY BE ISSUED OR MAY PERTAIN, THE INSURANCE AFFORDED BY THE POLICIES DESCRIBED HEREIN IS SUBJECT TO ALL THE TERMS, EXCLUSIONS AND CONDITIONS OF SUCH POLICIES. LIMITS SHOWN MAY HAVE BEEN REDUCED BY PAID CLAIMS.

INSR LTR	TYPE OF INSURANCE	ADDL INSD	SUBR WVD	POLICY NUMBER	POLICY EFF (MM/DD/YYYY)	POLICY EXP (MM/DD/YYYY)	LIMITS
A	<input checked="" type="checkbox"/> COMMERCIAL GENERAL LIABILITY <input type="checkbox"/> CLAIMS-MADE <input checked="" type="checkbox"/> OCCUR  GEN'L AGGREGATE LIMIT APPLIES PER: <input checked="" type="checkbox"/> POLICY <input type="checkbox"/> PROJECT <input type="checkbox"/> LOC OTHER:	X		EPP 0372726	2/3/2023	2/3/2026	EACH OCCURRENCE \$ <b>1,000,000</b> DAMAGE TO RENTED PREMISES (Ea occurrence) \$ <b>500,000</b> MED EXP (Any one person) \$ <b>10,000</b> PERSONAL & ADV INJURY \$ <b>1,000,000</b> GENERAL AGGREGATE \$ <b>2,000,000</b> PRODUCTS - COMP/OP AGG \$ <b>2,000,000</b> \$
A	<input checked="" type="checkbox"/> AUTOMOBILE LIABILITY <input type="checkbox"/> ANY AUTO OWNED AUTOS ONLY <input checked="" type="checkbox"/> SCHEDULED AUTOS <input checked="" type="checkbox"/> HIRED AUTOS ONLY <input checked="" type="checkbox"/> NON-OWNED AUTOS ONLY			EBA 0372726	2/3/2023	2/3/2024	COMBINED SINGLE LIMIT (Ea accident) \$ <b>1,000,000</b> BODILY INJURY (Per person) \$ BODILY INJURY (Per accident) \$ PROPERTY DAMAGE (Per accident) \$ \$
A	<input checked="" type="checkbox"/> UMBRELLA LIAB <input checked="" type="checkbox"/> OCCUR <input type="checkbox"/> EXCESS LIAB <input type="checkbox"/> CLAIMS-MADE DED <input type="checkbox"/> RETENTION \$			EPP 0372726	2/3/2023	2/3/2026	EACH OCCURRENCE \$ <b>1,000,000</b> AGGREGATE \$ \$ <b>1,000,000</b>
B	WORKERS COMPENSATION AND EMPLOYERS' LIABILITY ANY PROPRIETOR/PARTNER/EXECUTIVE OFFICER/MEMBER EXCLUDED? (Mandatory in NH) <input type="checkbox"/> Y / N If yes, describe under DESCRIPTION OF OPERATIONS below	N / A		858874	6/1/2023	6/1/2024	PER STATUTE <input type="checkbox"/> OTH-ER <input type="checkbox"/> E.L. EACH ACCIDENT \$ <b>2,000,000</b> E.L. DISEASE - EA EMPLOYEE \$ <b>2,000,000</b> E.L. DISEASE - POLICY LIMIT \$ <b>2,000,000</b>

DESCRIPTION OF OPERATIONS / LOCATIONS / VEHICLES (ACORD 101, Additional Remarks Schedule, may be attached if more space is required)  
RE: Riverbank Blackberry Removal

City of St. Helens its officers, agents and employees are included as additional insured for general liability subject to policy terms, conditions and exclusions as required by written contract.

## CERTIFICATE HOLDER

## CANCELLATION

City of St. Helens Attn: City Administrator 265 Strand Street Saint Helens, OR 97051	SHOULD ANY OF THE ABOVE DESCRIBED POLICIES BE CANCELLED BEFORE THE EXPIRATION DATE THEREOF, NOTICE WILL BE DELIVERED IN ACCORDANCE WITH THE POLICY PROVISIONS.
	AUTHORIZED REPRESENTATIVE 

THIS ENDORSEMENT CHANGES THE POLICY. PLEASE READ IT CAREFULLY.

## OREGON CONTRACTORS' COMMERCIAL GENERAL LIABILITY BROADENED ENDORSEMENT

This endorsement modifies insurance provided under the following:

### COMMERCIAL GENERAL LIABILITY COVERAGE PART

#### A. Endorsement - Table of Contents:

<u>Coverage:</u>	<u>Begins on Page:</u>
1. Employee Benefit Liability Coverage .....	2
2. Unintentional Failure to Disclose Hazards .....	8
3. Damage to Premises Rented to You .....	8
4. Supplementary Payments .....	9
5. Medical Payments .....	10
6. Voluntary Property Damage (Coverage a.) and Care, Custody or Control Liability Coverage (Coverage b.) .....	10
7. 180 Day Coverage for Newly Formed or Acquired Organizations .....	10
8. Waiver of Subrogation .....	10
9. Automatic Additional Insured - Specified Relationships: .....	11
• Managers or Lessors of Premises;	
• Lessor of Leased Equipment;	
• Vendors;	
• State or Political Subdivisions - Permits Relating to Premises;	
• State or Political Subdivisions - Permits; and	
• Contractors' Operations	
10. Broadened Contractual Liability - Work Within 50' of Railroad Property .....	16
11. Property Damage to Borrowed Equipment .....	16
12. Employees as Insureds - Specified Health Care Services: .....	16
• Nurses;	
• Emergency Medical Technicians; and	
• Paramedics	
13. Broadened Notice of Occurrence .....	16

#### B. Limits of Insurance:

The Commercial General Liability Limits of Insurance apply to the insurance provided by this endorsement, except as provided below:

##### 1. Employee Benefit Liability Coverage

Each Employee Limit: \$ 1,000,000  
Aggregate Limit: \$ 3,000,000  
Deductible: \$ 1,000

##### 3. Damage to Premises Rented to You

The lesser of:

- a. The Each Occurrence Limit shown in the Declarations; or
- b. \$500,000 unless otherwise stated \$ \_\_\_\_\_

##### 4. Supplementary Payments

a. Bail bonds: \$ 1,000  
b. Loss of earnings: \$ 350

##### 5. Medical Payments

Medical Expense Limit: \$ 10,000

**6. Voluntary Property Damage (Coverage a.) and Care, Custody or Control Liability Coverage (Coverage b.)**

Limits of Insurance (Each Occurrence)

Coverage **a.** \$1,000

Coverage **b.** \$5,000 unless otherwise stated \$ \_\_\_\_\_

Deductibles (Each Occurrence)

Coverage **a.** \$250

Coverage **b.** \$250 unless otherwise stated \$ \_\_\_\_\_

COVERAGE	PREMIUM BASIS	RATE (For Limits in Excess of \$5,000)	ADVANCE PREMIUM (For Limits in Excess of \$5,000)
	(a) Area (b) Payroll (c) Gross Sales (d) Units (e) Other		
<b>b.</b> Care, Custody or Control			\$
<b>TOTAL ANNUAL PREMIUM</b>			\$

**11. Property Damage to Borrowed Equipment**

Each Occurrence Limit: \$ 10,000

Deductible: \$ 250

**C. Coverages:**

**1. Employee Benefit Liability Coverage**

- a.** The following is added to **SECTION I - COVERAGES: Employee Benefit Liability Coverage.**

**(1) Insuring Agreement**

- (a)** We will pay those sums that the insured becomes legally obligated to pay as damages caused by any act, error or omission of the insured, or of any other person for whose acts the insured is legally liable, to which this insurance applies. We will have the right and duty to defend the insured against any "suit" seeking those damages. However, we will have no duty to defend against any "suit" seeking damages to which this insurance does not apply. We may, at our discretion, investigate any report of an act, error or omission and settle any claim or "suit" that may result. But:

- 1)** The amount we will pay for damages is limited as described in **SECTION III - LIMITS OF INSURANCE**; and

- 2)** Our right and duty to defend ends when we have used up the applicable limit of insurance in the payment of judgments or settlements.

No other obligation or liability to pay sums or perform acts or services is covered unless explicitly provided for under Supplementary Payments.

- (b)** This insurance applies to damages only if the act, error or omission, is negligently committed in the "administration" of your "employee benefit program"; and

- 1)** Occurs during the policy period; or

- 2)** Occurred prior to the effective date of this endorsement provided:

- a)** You did not have knowledge of a claim or "suit" on or before the effective date of this endorsement.

You will be deemed to have

knowledge of a claim or "suit" when any "authorized representative";

- i) Reports all, or any part, of the act, error or omission to us or any other insurer;
  - ii) Receives a written or verbal demand or claim for damages because of the act, error or omission; and
- b) There is no other applicable insurance.

**(2) Exclusions**

This insurance does not apply to:

**(a) Bodily Injury, Property Damage or Personal and Advertising Injury**

"Bodily injury", "property damage" or "personal and advertising injury".

**(b) Dishonest, Fraudulent, Criminal or Malicious Act**

Damages arising out of any intentional, dishonest, fraudulent, criminal or malicious act, error or omission, committed by any insured, including the willful or reckless violation of any statute.

**(c) Failure to Perform a Contract**

Damages arising out of failure of performance of contract by any insurer.

**(d) Insufficiency of Funds**

Damages arising out of an insufficiency of funds to meet any obligations under any plan included in the "employee benefit program".

**(e) Inadequacy of Performance of Investment / Advice Given With Respect to Participation**

Any claim based upon:

- 1) Failure of any investment to perform;
- 2) Errors in providing information on past performance of investment vehicles; or
- 3) Advice given to any person with respect to that person's decision to participate or not to participate in any plan included in the "employee benefit program".

**(f) Workers' Compensation and Similar Laws**

Any claim arising out of your failure to comply with the mandatory provisions of any workers' compensation, unemployment compensation insurance, social security or disability benefits law or any similar law.

**(g) ERISA**

Damages for which any insured is liable because of liability imposed on a fiduciary by the Employee Retirement Income Security Act of 1974, as now or hereafter amended, or by any similar federal, state or local laws.

**(h) Available Benefits**

Any claim for benefits to the extent that such benefits are available, with reasonable effort and cooperation of the insured, from the applicable funds accrued or other collectible insurance.

**(i) Taxes, Fines or Penalties**

Taxes, fines or penalties, including those imposed under the Internal Revenue Code or any similar state or local law.

**(j) Employment-Related Practices**

Any liability arising out of any:

- (1)** Refusal to employ;
- (2)** Termination of employment;
- (3)** Coercion, demotion, evaluation, reassignment, discipline, defamation, harassment, humiliation, discrimination or other employment-related practices, acts or omissions; or
- (4)** Consequential liability as a result of **(1)**, **(2)** or **(3)** above.

This exclusion applies whether the insured may be held liable as an employer or in any other capacity and to any obligation to share damages with or repay someone else who must pay damages because of the injury.

**(3) Supplementary Payments**

**SECTION I - COVERAGES, SUPPLEMENTARY PAYMENTS - COVERAGES A AND B** also apply to this Coverage.

**b. Who is an Insured**

As respects Employee Benefit Liability Coverage, **SECTION II - WHO IS AN INSURED** is deleted in its entirety and replaced by the following:

- (1)** If you are designated in the Declarations as:
  - (a)** An individual, you and your spouse are insureds, but only with respect to the conduct of a business of which you are the sole owner.
  - (b)** A partnership or joint venture, you are an insured. Your members, your partners, and their spouses are also insureds but only with respect to the conduct of your business.
  - (c)** A limited liability company, you are an insured. Your members are also insureds, but only with respect to the

conduct of your business. Your managers are insureds, but only with respect to their duties as your managers.

- (d)** An organization other than a partnership, joint venture or limited liability company, you are an insured. Your "executive officers" and directors are insureds, but only with respect to their duties as your officers or directors. Your stockholders are also insureds, but only with respect to their liability as stockholders.
- (e)** A trust, you are an insured. Your trustees are also insureds, but only with respect to their duties as trustees.
- (2)** Each of the following is also an insured:
  - (a)** Each of your "employees" who is or was authorized to administer your "employee benefit program".
  - (b)** Any persons, organizations or "employees" having proper temporary authorization to administer your "employee benefit program" if you die, but only until your legal representative is appointed.
  - (c)** Your legal representative if you die, but only with respect to duties as such. That representative will have all your rights and duties under this Coverage Part.
- (3)** Any organization you newly acquire or form, other than a partnership, joint venture or limited liability company, and over which you maintain ownership or majority interest, will qualify as a Named Insured if no other similar insurance applies to that organization. However, coverage under this provision:
  - (a)** Is afforded only until the 180th day after you acquire or form the organization or the end of the policy period, whichever is earlier; and
  - (b)** Does not apply to any act, error or omission that was

committed before you acquired or formed the organization.

**c. Limits of Insurance**

As respects Employee Benefit Liability Coverage, **SECTION III - LIMITS OF INSURANCE** is deleted in its entirety and replaced by the following:

- (1) The Limits of Insurance shown in Section **B. Limits of Insurance, 1. Employee Benefit Liability Coverage** and the rules below fix the most we will pay regardless of the number of:
  - (a) Insureds;
  - (b) Claims made or "suits" brought;
  - (c) Persons or organizations making claims or bringing "suits";
  - (d) Acts, errors or omissions; or
  - (e) Benefits included in your "employee benefit program".
- (2) The Aggregate Limit shown in Section **B. Limits of Insurance, 1. Employee Benefit Liability Coverage** of this endorsement is the most we will pay for all damages because of acts, errors or omissions negligently committed in the "administration" of your "employee benefit program".
- (3) Subject to the limit described in (2) above, the Each Employee Limit shown in Section **B. Limits of Insurance, 1. Employee Benefit Liability Coverage** of this endorsement is the most we will pay for all damages sustained by any one "employee", including damages sustained by such "employee's" dependents and beneficiaries, as a result of:
  - (a) An act, error or omission; or
  - (b) A series of related acts, errors or omissions, regardless of the amount of time that lapses between such acts, errors or omissions,

negligently committed in the "administration" of your "employee benefit program".

However, the amount paid under this endorsement shall not

exceed, and will be subject to the limits and restrictions that apply to the payment of benefits in any plan included in the "employee benefit program".

**(4) Deductible Amount**

- (a) Our obligation to pay damages on behalf of the insured applies only to the amount of damages in excess of the deductible amount stated in the Declarations as applicable to Each Employee. The limits of insurance shall not be reduced by the amount of this deductible.
- (b) The deductible amount stated in the Declarations applies to all damages sustained by any one "employee", including such "employee's" dependents and beneficiaries, because of all acts, errors or omissions to which this insurance applies.
- (c) The terms of this insurance, including those with respect to:
  - 1) Our right and duty to defend the insured against any "suits" seeking those damages; and
  - 2) Your duties, and the duties of any other involved insured, in the event of an act, error or omission, or claim,apply irrespective of the application of the deductible amount.
- (d) We may pay any part or all of the deductible amount to effect settlement of any claim or "suit" and, upon notification of the action taken, you shall promptly reimburse us for such part of the deductible amount as we have paid.

**d. Additional Conditions**

As respects **Employee Benefit Liability Coverage, SECTION IV - COMMERCIAL GENERAL LIABILITY CONDITIONS** is amended as follows:

- (1) Item **2. Duties in the Event of Occurrence, Offense, Claim or Suit** is deleted in its entirety and replaced by the following:

**2. Duties in the Event of an Act, Error or Omission, or Claim or Suit**

- a. You must see to it that we are notified as soon as practicable of an act, error or omission which may result in a claim. To the extent possible, notice should include:

- (1) What the act, error or omission was and when it occurred; and
- (2) The names and addresses of anyone who may suffer damages as a result of the act, error or omission.

- b. If a claim is made or "suit" is brought against any insured, you must:

- (1) Immediately record the specifics of the claim or "suit" and the date received; and
- (2) Notify us as soon as practicable.

You must see to it that we receive written notice of the claim or "suit" as soon as practicable.

- c. You and any other involved insured must:

- (1) Immediately send us copies of any demands, notices, summonses or legal papers received in connection with the claim or "suit";
- (2) Authorize us to obtain records and other information;
- (3) Cooperate with us in the investigation or settlement of the claim or de-

fense against the "suit"; and

- (4) Assist us, upon our request, in the enforcement of any right against any person or organization which may be liable to the insured because of an act, error or omission to which this insurance may also apply.

- d. No insured will, except at that insured's own cost, voluntarily make a payment, assume any obligation, or incur any expense without our consent.

- (2) Item **5. Other Insurance** is deleted in its entirety and replaced by the following:

**5. Other Insurance**

If other valid and collectible insurance is available to the insured for a loss we cover under this Coverage Part, our obligations are limited as follows:

**a. Primary Insurance**

This insurance is primary except when **c.** below applies. If this insurance is primary, our obligations are not affected unless any of the other insurance is also primary. Then, we will share with all that other insurance by the method described in **b.** below.

**b. Method of Sharing**

If all of the other insurance permits contribution by equal shares, we will follow this method also. Under this approach each insurer contributes equal amounts until it has paid its applicable limit of insurance or none of the loss remains, whichever comes first.

If any of the other insurance does not permit contribution by equal shares, we will contribute by limits. Under this method, each insurer's share is based on the ratio of its applicable limit of insurance to the total applicable limits of insurance of all insurers.

**c. No Coverage**

This insurance shall not cover any loss for which the insured is entitled to recovery under any other insurance in force previous to the effective date of this Coverage Part.

**e. Additional Definitions**

As respects **Employee Benefit Liability Coverage, SECTION V - DEFINITIONS** is amended as follows:

(1) The following definitions are added:

**1. "Administration" means:**

- a.** Providing information to "employees", including their dependents and beneficiaries, with respect to eligibility for or scope of "employee benefit programs";
- b.** Interpreting the "employee benefit programs";
- c.** Handling records in connection with the "employee benefit programs"; or
- d.** Effecting, continuing or terminating any "employee's" participation in any benefit included in the "employee benefit program".

However, "administration" does not include:

- a.** Handling payroll deductions; or
- b.** The failure to effect or maintain any insurance or adequate limits of coverage of insurance,

including but not limited to unemployment insurance, social security benefits, workers' compensation and disability benefits.

**2. "Cafeteria plans"** means plan authorized by applicable law to allow "employees" to elect to pay for certain benefits with pre-tax dollars.

**3. "Employee benefit programs"** means a program providing some or all of the following benefits to "employees", whether provided through a "cafeteria plan" or otherwise:

- a.** Group life insurance; group accident or health insurance; dental, vision and hearing plans; and flexible spending accounts; provided that no one other than an "employee" may subscribe to such benefits and such benefits are made generally available to those "employees" who satisfy the plan's eligibility requirements;
- b.** Profit sharing plans, employee savings plans, employee stock ownership plans, pension plans and stock subscription plans, provided that no one other than an "employee" may subscribe to such benefits and such benefits are made generally available to all "employees" who are eligible under the plan for such benefits;
- c.** Unemployment insurance, social security benefits, workers' compensation and disability benefits; and
- d.** Vacation plans, including buy and sell programs; leave of absence programs, including military, maternity, family, and civil leave; tuition assistance plans; transpor-



tation and health club subsidies.

- (2) The following definitions are deleted in their entirety and replaced by the following:

21. "Suit" means a civil proceeding in which money damages because of an act, error or omission to which this insurance applies are alleged. "Suit" includes:

- a. An arbitration proceeding in which such damages are claimed and to which the insured must submit or does submit with our consent;
- b. Any other alternative dispute resolution proceeding in which such damages are claimed and to which the insured submits with our consent; or
- c. An appeal of a civil proceeding.

8. "Employee" means a person actively employed, formerly employed, on leave of absence or disabled, or retired. "Employee" includes a "leased worker". "Employee" does not include a "temporary worker".

## 2. Unintentional Failure to Disclose Hazards

**SECTION IV - COMMERCIAL GENERAL LIABILITY CONDITIONS, 7. Representations** is hereby amended by the addition of the following:

Based on our dependence upon your representations as to existing hazards, if unintentionally you should fail to disclose all such hazards at the inception date of your policy, we will not reject coverage under this Coverage Part based solely on such failure.

## 3. Damage to Premises Rented to You

- a. The last Subparagraph of Paragraph 2. **SECTION I - COVERAGES, COVERAGE A. - BODILY INJURY AND PROPERTY DAMAGE, 2. LIABILITY Exclusions** is hereby deleted and replaced by the following:

Exclusions c. through q. do not apply to damage by fire, explosion, lightning, smoke or soot to premises

while rented to you or temporarily occupied by you with permission of the owner.

- b. The insurance provided under **SECTION I - COVERAGES, COVERAGE A. BODILY INJURY AND PROPERTY DAMAGE LIABILITY** applies to "property damage" arising out of water damage to premises that are both rented to and occupied by you.

- (1) As respects Water Damage Legal Liability, as provided in Paragraph 3.b. above:

The exclusions under **SECTION I - COVERAGES, COVERAGE A. BODILY INJURY AND PROPERTY DAMAGE LIABILITY, 2. Exclusions**, other than i. **War** and the **Nuclear Energy Liability Exclusion**, are deleted and the following are added:

This insurance does not apply to:

- (a) "Property damage":

- 1) Assumed in any contract; or
- 2) Loss caused by or resulting from any of the following:
  - a) Wear and tear;
  - b) Rust, corrosion, fungus, decay, deterioration, hidden or latent defect or any quality in property that causes it to damage or destroy itself;
  - c) Smog;
  - d) Mechanical breakdown including rupture or bursting caused by centrifugal force;
  - e) Settling, cracking, shrinking or expansion; or
  - f) Nesting or infestation, or discharge of waste products or secretions, by insects, birds, rodents or other animals.

(b) Loss caused directly or indirectly by any of the following:

- 1) Earthquake, volcanic eruption, landslide or any other earth movement;
- 2) Water that backs up or overflows from a sewer, drain or sump;
- 3) Water under the ground surface pressing on, or flowing or seeping through:
  - a) Foundations, walls, floors or paved surfaces;
  - b) Basements, whether paved or not; or
  - c) Doors, windows or other openings.

(c) Loss caused by or resulting from water that leaks or flows from plumbing, heating, air conditioning, or fire protection systems caused by or resulting from freezing, unless:

- 1) You did your best to maintain heat in the building or structure; or
- 2) You drained the equipment and shut off the water supply if the heat was not maintained.

(d) Loss to or damage to:

- 1) Plumbing, heating, air conditioning, fire protection systems, or other equipment or appliances; or
- 2) The interior of any building or structure, or to personal property in the building or structure caused by or resulting from rain, snow, sleet or ice, whether driven by wind or not.

**c. Limit of Insurance**

The Damage to Premises Rented to You Limit as shown in the Declarations is amended as follows:

(2) Paragraph **6.** of **SECTION III - LIMITS OF INSURANCE** is hereby deleted and replaced by the following:

**6.** Subject to **5.** above, the Damage to Premises Rented to You Limit is the most we will pay under **COVERAGE A. BODILY INJURY AND PROPERTY DAMAGE LIABILITY**, for damages because of "property damage" to premises while rented to you or temporarily occupied by you with permission of the owner, arising out of any one "occurrence" to which this insurance applies.

(3) The amount we will pay is limited as described in Section **B. Limits of Insurance, 3. Damage to Premises Rented to You** of this endorsement.

**4. Supplementary Payments**

Under **SECTION I - COVERAGE, SUPPLEMENTARY PAYMENTS - COVERAGES A AND B:**

**a.** Paragraph **2.** is replaced by the following:

Up to the limit shown in Section **B. Limits of Insurance, 4.a.** Bail Bonds of this endorsement for cost of bail bonds required because of accidents or traffic law violations arising out of the use of any vehicle to which the Bodily Injury Liability Coverage applies. We do not have to furnish these bonds.

**b.** Paragraph **4.** is replaced by the following:

All reasonable expenses incurred by the insured at our request to assist us in the investigation or defense of the claim or "suit", including actual loss of earnings up to the limit shown in Section **B. Limits of Insurance, 4.b.** Loss of Earnings of this endorsement per day because of time off from work.

**5. Medical Payments**

The Medical Expense Limit of Any One Person as stated in the Declarations is amended to the limit shown in Section **B. Limits of Insurance, 5. Medical Payments** of this endorsement.

**6. Voluntary Property Damage and Care, Custody or Control Liability Coverage**

**a. Voluntary Property Damage Coverage**

We will pay for "property damage" to property of others arising out of operations incidental to the insured's business when:

- (1) Damage is caused by the insured; or
- (2) Damage occurs while in the insured's possession.

With your consent, we will make these payments regardless of fault.

**b. Care, Custody or Control Liability Coverage**

**SECTION I - COVERAGES, COVERAGE A. BODILY INJURY AND PROPERTY DAMAGE LIABILITY, 2. Exclusions, j. Damage to Property,** Subparagraphs (3), (4) and (5) do not apply to "property damage" to the property of others described therein.

With respect to the insurance provided by this section of the endorsement, the following additional provisions apply:

- a.** The Limits of Insurance shown in the Declarations are replaced by the limits designated in **Section B. Limits of Insurance, 6. Voluntary Property Damage and Care, Custody or Control Liability Coverage** of this endorsement with respect to coverage provided by this endorsement. These limits are inclusive of and not in addition to the limits being replaced. The Limits of Insurance shown in **Section B. Limits of Insurance, 6. Voluntary Property Damage and Care, Custody or Control Liability Coverage** of this endorsement fix the most we will pay in any one "occurrence" regardless of the number of:

- (1) Insureds;
- (2) Claims made or "suits" brought; or
- (3) Persons or organizations making claims or bringing "suits".

**b. Deductible Clause**

- (1) Our obligation to pay damages on your behalf applies only to the amount of damages for each "occurrence" which are in excess of the deductible amount

stated in **Section B. Limits of Insurance, 6. Voluntary Property Damage and Care, Custody or Control Liability Coverage** of this endorsement. The limits of insurance will not be reduced by the application of such deductible amount.

- (2) **Condition 2. Duties in the Event of Occurrence, Offense, Claim or Suit**, applies to each claim or "suit" irrespective of the amount.

- (3) We may pay any part or all of the deductible amount to effect settlement of any claim or "suit" and, upon notification of the action taken, you shall promptly reimburse us for such part of the deductible amount as has been paid by us.

**7. 180 Day Coverage for Newly Formed or Acquired Organizations**

**SECTION II - WHO IS AN INSURED** is amended as follows:

Subparagraph **a.** of Paragraph **4.** is hereby deleted and replaced by the following:

- a.** Insurance under this provision is afforded only until the 180th day after you acquire or form the organization or the end of the policy period, whichever is earlier;

**8. Waiver of Subrogation**

**SECTION IV - COMMERCIAL GENERAL LIABILITY CONDITIONS, 9. Transfer of Rights of Recovery Against Others to Us** is hereby amended by the addition of the following:

We waive any right of recovery we may have because of payments we make for injury or damage arising out of your ongoing operations or "your work" done under a written contract requiring such waiver with that person or organization and included in the "products-completed operations hazard". However, our rights may only be waived prior to the "occurrence" giving rise to the injury or damage for which we make payment under this Coverage Part. The insured must do nothing after a loss to impair our rights. At our request, the insured will bring "suit" or transfer those rights to us and help us enforce those rights.

**9. Automatic Additional Insured - Specified Relationships**

- a.** The following is hereby added to **SECTION II - WHO IS AN INSURED:**

- (1) Any person or organization described in Paragraph **9.a.(2)** below (hereinafter referred to as additional insured) whom you are required to add as an additional insured under this Coverage Part by reason of:

- (a) A written contract or agreement; or
- (b) An oral agreement or contract where a certificate of insurance showing that person or organization as an additional insured has been issued,

is an insured, provided:

- (a) The written or oral contract or agreement is:
    - 1) Currently in effect or becomes effective during the policy period; and
    - 2) Executed prior to an "occurrence" or offense to which this insurance would apply; and
  - (b) They are not specifically named as an additional insured under any other provision of, or endorsement added to, this Coverage Part.
- (2) Only the following persons or organizations are additional insureds under this endorsement, and insurance coverage provided to such additional insureds is limited as provided herein:

- (a) The manager or lessor of a premises leased to you with whom you have agreed per Paragraph **9.a.(1)** above to provide insurance, but only with respect to liability arising out of the ownership, maintenance or use of that part of a premises leased to you, subject to the following additional exclusions:

This insurance does not apply to:

- 1) Any "occurrence" which takes place after you cease to be a tenant in that premises.
- 2) Structural alterations, new construction or

demolition operations performed by or on behalf of such additional insured.

- (b) Any person or organization from which you lease equipment with whom you have agreed per Paragraph **9.a.(1)** above to provide insurance. Such person(s) or organization(s) are insureds, but only to the extent that the liability for "bodily injury", "property damage" or "personal and advertising injury" is caused by your negligence, acts or omissions in the maintenance, operation or use of equipment leased to you by such person(s) or organization(s). However, this insurance does not apply to any "occurrence" which takes place after the equipment lease expires.

- (c) Any person or organization (referred to below as vendor) with whom you have agreed per Paragraph **9.a.(1)** above to provide insurance, but only with respect to "bodily injury" or "property damage" arising out of "your products" which are distributed or sold in the regular course of the vendor's business, subject to the following additional exclusions:

- 1) The insurance afforded the vendor does not apply to:

- a) "Bodily injury" or "property damage" for which the vendor is obligated to pay damages by reason of the assumption of liability in a contract or agreement. This exclusion does not apply to liability for damages that the vendor would have in the absence of the contract or agreement;

- b) Any express warranty unauthorized by you;
  - c) Any physical or chemical change in the product made intentionally by the vendor;
  - d) Repackaging, except when unpacked solely for the purpose of inspection, demonstration, testing, or the substitution of parts under instructions from the manufacturer, and then repackaged in the original container;
  - e) Any failure to make such inspections, adjustments, tests or servicing as the vendor has agreed to make or normally undertakes to make in the usual course of business, in connection with the distribution or sale of the products;
  - f) Demonstration, installation, servicing or repair operations, except such operations performed at the vendor's premises in connection with the sale of the product;
  - g) Products which, after distribution or sale by you, have been labeled or relabeled or used as a container, part or ingredient of any other thing or substance by or for the vendor; or
  - h) "Bodily injury" or "property damage" arising out of the negligence, acts or omissions of the vendor, its employees or anyone else acting on its behalf.
- 2) This insurance does not apply to any insured person or organization:
- a) From whom you have acquired such products, or any ingredient, part or container, entering into, accompanying or containing such products; or
  - b) When liability included within the "products-completed operations hazard" has been excluded under this Coverage Part with respect to such products.
- (d) Any state or political subdivision with which you have agreed per Paragraph **9.a.(1)** above to provide insurance, subject to the following additional provision:
- This insurance applies only with respect to the following hazards for which the state or political subdivision has issued a permit in connection with premises you own, rent or control and to which this insurance applies:
- 1) The existence, maintenance, repair, construction, erection, or removal of advertising signs, awnings, canopies, cellar entrances, coal holes, driveways, manholes, marquees, hoist away openings, sidewalk vaults, street banners, or decorations and similar exposures; or
  - 2) The construction, erection, or removal of elevators; or
  - 3) The ownership, maintenance, or use of any elevators covered by this insurance.

- (e) Any state or political subdivision with which you have agreed per Paragraph **9.a.(1)** above to provide insurance, subject to the following provisions:
    - 1) This insurance applies only with respect to operations performed by you or on your behalf for which the state or political subdivision has issued a permit.
    - 2) This insurance does not apply to "bodily injury", "property damage" or "personal and advertising injury" arising out of operations performed for the state or political subdivision.
  - (f) For "your work" performed in Oregon, any person or organization with which you have agreed per Paragraph **9.a.(1)** above to provide insurance, but only to the extent that the liability is caused by "your work" performed for that additional insured and only to the extent that such liability is caused by your negligence or the negligence of those acting on your behalf. A person or organization's status as an insured under this provision of this endorsement continues for only the period of time required by the written contract or agreement, but in no event beyond the expiration date of this Coverage Part. If there is no written contract or agreement, or if no period of time is required by the written contract or agreement, a person or organization's status as an insured under this endorsement ends when your operations for that insured are completed.
  - (g) For "your work" performed in the "coverage territory" but not in Oregon, any person or organization with which you have agreed per Paragraph **9.a.(1)** above to provide insurance, but only with respect to liability arising out of "your work" performed for that additional insured by you or on your behalf. A person or organization's status as an insured under this provision of this endorsement continues for only the period of time required by the written contract or agreement, but in no event beyond the expiration date of this Coverage Part. If there is no written contract or agreement, or if no period of time is required by the written contract or agreement, a person or organization's status as an insured under this endorsement ends when your operations for that insured are completed.
- (3) Any insurance provided to an additional insured designated under Paragraph **9.a.(2)**:
    - (a) Subparagraphs (e), (f) and (g) do not apply to "bodily injury" or "property damage" included within the "products-completed operations hazard";
    - (b) Subparagraphs (a), (d), (e) and (g) do not apply to "bodily injury", "property damage" or "personal and advertising injury" arising out of the sole negligence or willful misconduct of the additional insured or its "employees"; or
    - (c) Subparagraph (f) and (g) do not apply to "bodily injury", "property damage" or "personal and advertising injury" arising out of:
      - 1) The rendering of, or failure to render, any professional services by you or on your behalf, but only with respect to either or both of the following operations:
        - a) Providing engineering, architectural or surveying services to others; and
        - b) Providing, or hiring independent professionals to provide, engineering,

architectural or surveying services in connection with construction work you perform.

- 2) Subject to Paragraph 3) below, professional services include:

a) Preparing, approving, or failing to prepare or approve, maps, shop drawings, opinions, reports, surveys, field orders, change orders, or drawings and specifications; and

b) Supervisory or inspection activities performed as part of any related architectural or engineering activities.

- 3) Professional services do not include services within construction means, methods, techniques, sequences and procedures employed by you in connection with construction work you perform.

(d) Subparagraphs (f) and (g) do not apply to "bodily injury" or "property damage" arising out of "your work" for which a consolidated (wrap-up) insurance program has been provided by the prime contractor / project manager or owner of the construction project in which you are involved.

- b. Only with regard to insurance provided to an additional insured designated under Paragraph 9.a.(2) Subparagraphs (f) and (g) above, **SECTION III - LIMITS OF INSURANCE** is amended to include:

The limits applicable to the additional insured are those specified in the written contract or agreement or in the Declarations of this Coverage Part, whichever are less. If no limits are specified in the written contract or agreement, or if there is no written contract or agreement, the limits applicable to the additional insured are those specified in the Declarations of

this Coverage Part. The limits of insurance are inclusive of and not in addition to the limits of insurance shown in the Declarations.

- c. **SECTION IV - COMMERCIAL GENERAL LIABILITY CONDITIONS** is hereby amended as follows:

- (1) Condition 5. **Other Insurance** is amended to include:

(a) Where required by a written contract or agreement, this insurance is primary and / or noncontributory as respects any other insurance policy issued to the additional insured, and such other insurance policy shall be excess and / or noncontributing, whichever applies, with this insurance.

(b) Any insurance provided by this endorsement shall be primary to other insurance available to the additional insured except:

- 1) As otherwise provided in **SECTION IV - COMMERCIAL GENERAL LIABILITY CONDITIONS, 5. Other Insurance, b. Excess Insurance**; or

2) For any other valid and collectible insurance available to the additional insured as an additional insured by attachment of an endorsement to another insurance policy that is written on an excess basis. In such case, the coverage provided under this endorsement shall also be excess.

- (2) Condition 11. **Conformance to Specific Written Contract or Agreement** is hereby added:

**11. Conformance to Specific Written Contract or Agreement**

- a. With respect to additional insureds described in Paragraph 9.a.(2)(f) above only:

If a written contract or agreement between you and the additional insured specifies that

coverage for the additional insured:

- (1) Be provided by the Insurance Services Office additional insured form number **CG 32 61**, **CG 32 62** or **CG 32 63**; or
- (2) Include coverage for completed operations; or
- (3) Include coverage for "your work";

and where the limits or coverage provided to the additional insured is more restrictive than was specifically required in that written contract or agreement, the terms of Paragraphs **9.a.(3)(a)** or **9.b.** above, or any combination thereof, shall be interpreted as providing the limits or coverage required by the terms of the written contract or agreement, but only to the extent that such limits or coverage is included within the terms of the Coverage Part to which this endorsement is attached.

- b. With respect to additional insureds described in Paragraph **9.a.(2)(g)** above only:

If a written contract or agreement between you and the additional insured specifies that coverage for the additional insured:

- a. Be provided by the Insurance Services Office additional insured form number **CG 20 10** or **CG 20 37** (where edition specified); or
- b. Include coverage for completed operations; or
- c. Include coverage for "your work";

and where the limits or coverage provided to the additional insured is more restrictive than was specifically required in that written contract or agreement, the terms of Paragraphs **9.a.(3)(a)**, **9.a.(3)(b)** or **9.b.** above, or any combination thereof, shall be interpreted as providing the limits or coverage required by the terms of the written contract or agreement, but only to the extent that such limits or coverage is included within the terms of the Coverage Part to which this endorsement is attached. If, however, the written contract or agreement specifies the Insurance Services Office additional insured form number **CG 20 10** but does not specify which edition, or specifies an edition that does not exist, Paragraphs **9.a.3.b.** and **9.b.** of this endorsement shall not apply and Paragraph **9.a.(3)(a)** of this endorsement shall apply.

#### **10. Broadened Contractual Liability - Work Within 50' of Railroad Property**

It is hereby agreed that Paragraph **f.(1)** of Definition **12. "Insured contract"** (**SECTION V - DEFINITIONS**) is deleted.

#### **11. Property Damage to Borrowed Equipment**

- a. The following is hereby added to Exclusion **j. Damage to Property** of Paragraph **2., Exclusions** of **SECTION I - COVERAGES, COVERAGE A. BODILY INJURY AND PROPERTY DAMAGE LIABILITY**:

Paragraphs **(3)** and **(4)** of this exclusion do not apply to tools or equipment loaned to you, provided they are not being used to perform operations at the time of loss.

- b. With respect to the insurance provided by this section of the endorsement, the following additional provisions apply:



- (1) The Limits of insurance shown in the Declarations are replaced by the limits designated in Section **B. Limits of Insurance, 11.** of this endorsement with respect to coverage provided by this endorsement. These limits are inclusive of and not in addition to the limits being replaced. The Limits of Insurance shown in Section **B. Limits of Insurance, 11.** of this endorsement fix the most we will pay in any one "occurrence" regardless of the number of:

- (a) Insureds;
- (b) Claims made or "suits" brought; or
- (c) Persons or organizations making claims or bring "suits".

(2) **Deductible Clause**

- (a) Our obligation to pay damages on your behalf applies only to the amount of damages for each "occurrence" which are in excess of the Deductible amount stated in Section **B. Limits of Insurance, 11.** of this endorsement. The limits of insurance will not be reduced by the application of such Deductible amount.
- (b) Condition **2. Duties in the Event of Occurrence, Offense, Claim or Suit**, applies to each claim or "suit" irrespective of the amount.
- (c) We may pay any part or all of the deductible amount to effect settlement of any claim or "suit" and, upon notification of the action taken, you shall promptly

reimburse us for such part of the deductible amount as has been paid by us.

**12. Employees as Insureds - Specified Health Care Services**

It is hereby agreed that Paragraph **2.a.(1)(d)** of **SECTION II - WHO IS AN INSURED**, does not apply to your "employees" who provide professional health care services on your behalf as duly licensed:

- a. Nurses;
- b. Emergency Medical Technicians; or
- c. Paramedics,

in the jurisdiction where an "occurrence" or offense to which this insurance applies takes place.

**13. Broadened Notice of Occurrence**

Paragraph **a.** of Condition **2. Duties in the Event of Occurrence, Offense, Claim or Suit (SECTION IV - COMMERCIAL GENERAL LIABILITY CONDITIONS)** is hereby deleted and replaced by the following:

- a. You must see to it that we are notified as soon as practicable of an "occurrence" or an offense which may result in a claim. To the extent possible, notice should include:
  - (1) How, when and where the "occurrence" or offense took place;
  - (2) The names and addresses of any injured persons and witnesses; and
  - (3) The nature and location of any injury or damage arising out of the "occurrence" or offense.

This requirement applies only when the "occurrence" or offense is known to an "authorized representative".