

DEVELOPMENT DATA

65' Lots 15
55' Lots 4

PID Number: 32-34-24-24-0069

PROPOSED ZONING - PUD

PROPOSED LOT STANDARDS

Frontyard Setback: 25'

Corner Setback: 20'

Sideyard Setback: 10'; 5' Garage

Rearyard Setback: 30'

County Road Setback - 50'

Bluff Setback - 30'

OHW/ Setback - 100'

Street: 60' ROW -
32' BB STREET
CDS - 60' R

AREA CALCULATIONS

Gross Area - 15.45 acres

Net Area(Bluff Area)-8.0 acres

Net Density-2.375 units per acre

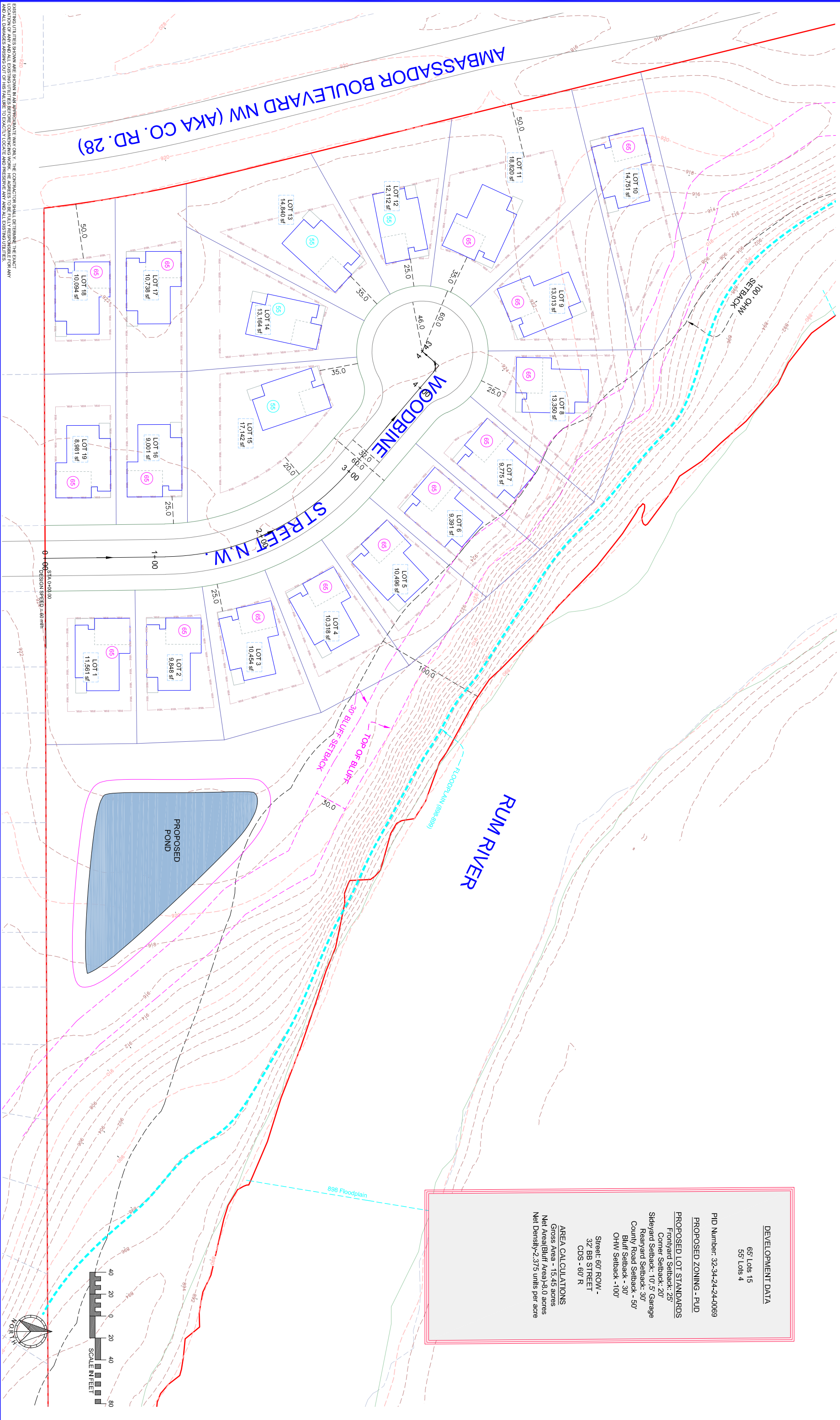

EXISTING UTILITIES SHOWN ARE SHOWN IN AN APPROXIMATE WAY ONLY. THE CONTRACTOR SHALL DETERMINE THE EXACT LOCATION OF ANY AND ALL EXISTING UTILITIES BEFORE COMMENCING WORK. HE AGREES TO BE FULLY RESPONSIBLE FOR ANY DAMAGE TO EXISTING UTILITIES OR TO ADJACENT PROPERTIES CAUSED BY HIS FAILURE TO DO SO. LOCATE AND PRESERVE EXISTING UTILITIES.			
DRAWING NAME	NO.	BY	DATE
XXX	-	-	-
DRAWN BY	XXX		
CHECKED BY	XXX		
DATE	XXX		
XXXXXX			
USE (INCLUDING COPYING, DISTRIBUTION, AND/OR CONVEYANCE OF INFORMATION) OF THIS PRODUCT IS STRICTLY PROHIBITED WITHOUT SATHRE-BERGQUIST, INC.'S EXPRESS WRITTEN AUTHORIZATION. USE WITHOUT SAID AUTHORIZATION CONSTITUTES AN ILLEGITIMATE USE AND SHALL THEREBY INDEMNIFY SATHRE-BERGQUIST, INC. OF ALL RESPONSIBILITY. SATHRE-BERGQUIST, INC. RESERVES THE RIGHT TO HOLD ANY ILLEGITIMATE USER OR PARTY LEGALLY RESPONSIBLE FOR DAMAGES OR LOSSES RESULTING FROM ILLEGITIMATE USE.			
HEREBY CERTIFY THAT THIS PLAN OR SPECIFICATION WAS PREPARED BY ME OR UNDER MY DIRECT SUPERVISION AND THAT I AM A DULY REGISTERED PROFESSIONAL ENGINEER UNDER THE LAWS OF THE STATE OF MINNESOTA.			
Daniel L. Schmidt, P.E.			
Date: 05/07/2025			
Lic. No. 26147			
CITY PROJECT NO. --			
ST. FRANCIS, MINNESOTA			
CONCEPT SKETCH			
HUKEE PARCEL			
TIM POMERLEAU			
FILE NO. 54689-437			
1			
1			