

1 MAIN LEVEL FLOOR PLAN
1/8" = 1'-0" fp01.dwg

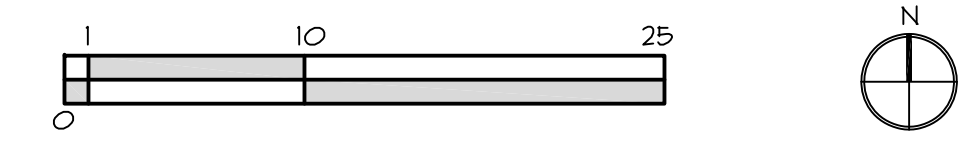

NOT FOR CONSTRUCTION

EXPIRES: 01.20.24
SIGNED: xx.xx.xx

| REVISIONS | DATE |
|-----------|------|
| | |
| | |
| | |
| | |
| | |
| | |

STEVENSON
EVENT CENTER

PRELIMINARY PRICING -- 04.04.2023

ISSUE DATE: 04.04.2023
JOB NUMBER: 1036

MAIN LEVEL
FLOOR PLAN

A2.01

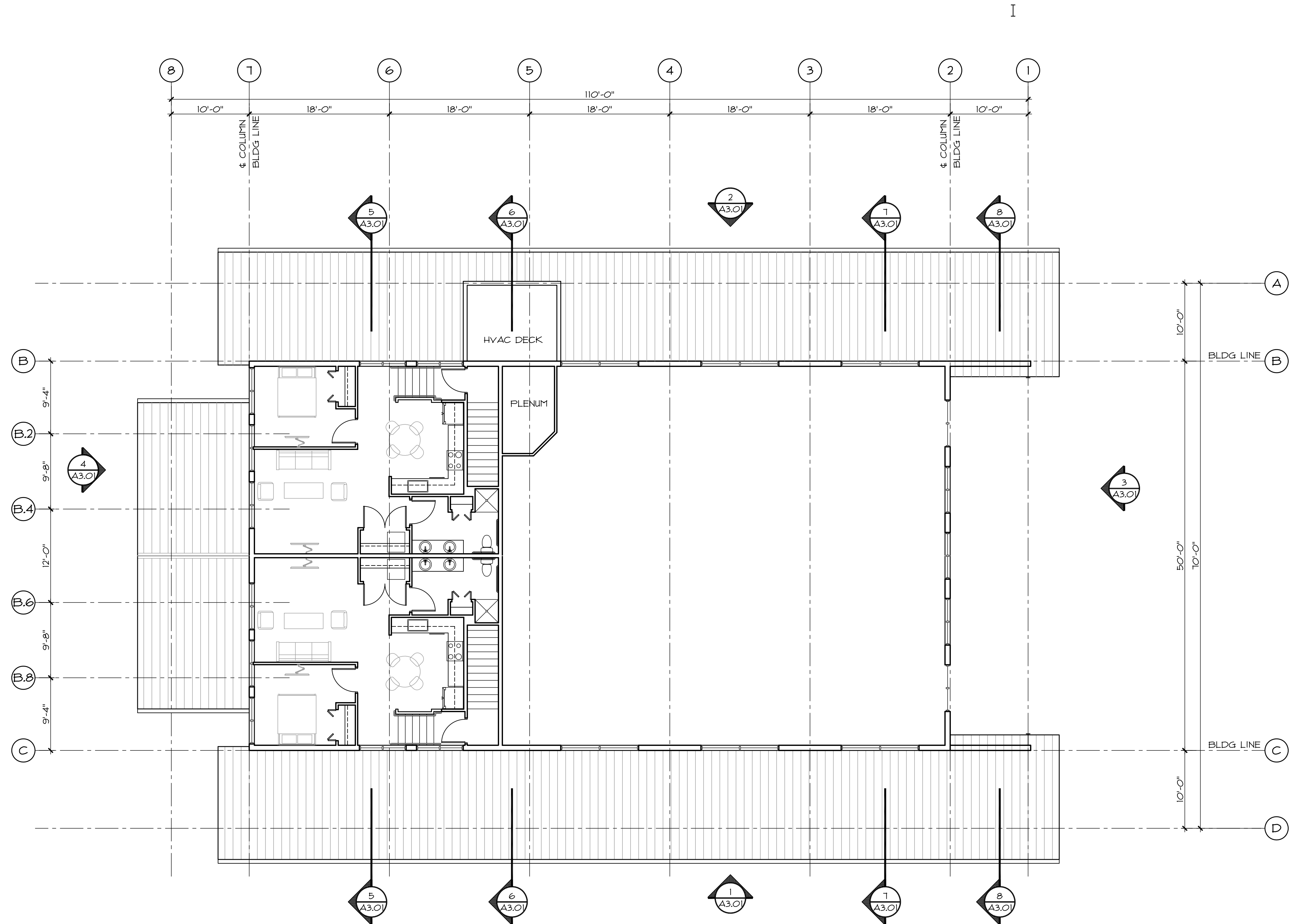

1 UPPER LEVEL FLOOR PLAN
1/8" = 1'-0" tp02.dwg

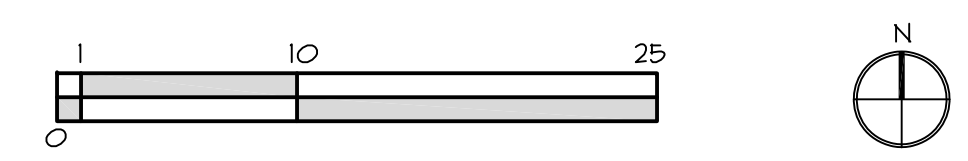

NOT FOR CONSTRUCTION

EXPIRES: 01.20.24
SIGNED: xx.xx.xx

| REVISIONS | DATE |
|-----------|------|
| ▲ | |
| ▲ | |
| ▲ | |
| ▲ | |
| ▲ | |
| ▲ | |

STEVENSON
EVENT CENTER

PRELIMINARY PRICING -- 04.04.2023

ISSUE DATE: 04.04.2023
JOB NUMBER: 1036

UPPER
LEVEL
FLOOR PLAN

A2.02

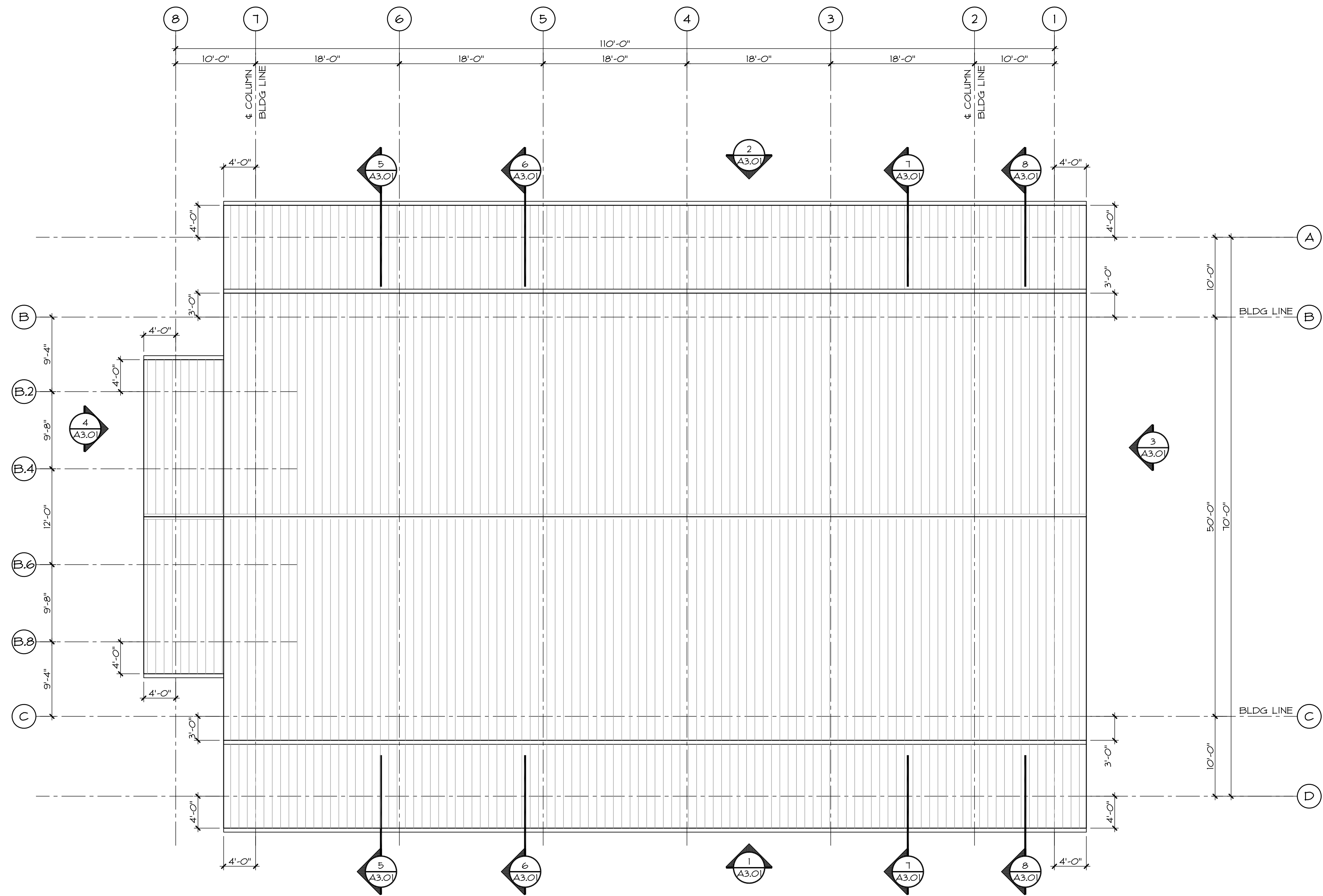

1 ROOF PLAN
1/8" = 1'-0"
rp01.dwg

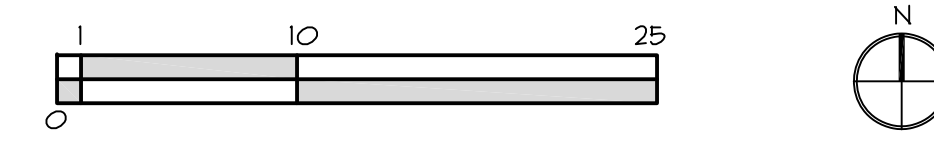

NOT FOR CONSTRUCTION

EXPIRES: 01.20.24
SIGNED: xx.xx.xx

| REVISIONS | DATE |
|-----------|------|
| ▲ | |
| ▲ | |
| ▲ | |
| ▲ | |
| ▲ | |
| ▲ | |

PRELIMINARY PRICING -- 04.04.2023

STEVENSON
EVENT CENTER

ISSUE DATE: 04.04.2023
JOB NUMBER: 1036

ROOF PLAN

A2.03

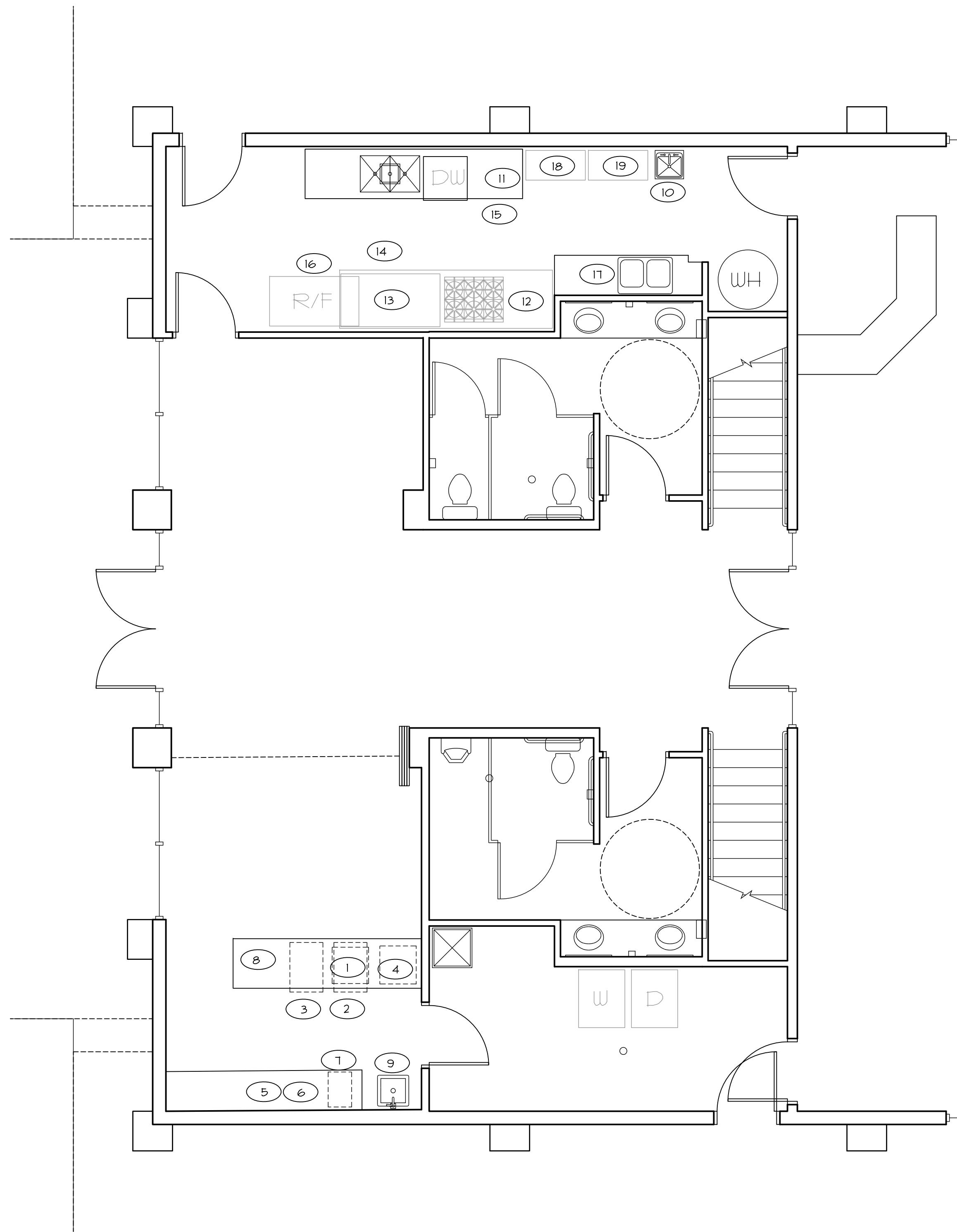

- 1 ESPRESSO MACHINE 22"Wx22"Dx22"H, 208v
- 2 UNDERCOUNTER REFRIGERATOR 28"Wx29"Dx33-1/2"H, 120v
- 3 UNDERCOUNTER ICE MACHINE SCOTSMAN CU09201A-1A 120v, 15A 1/4" CU 3/4" DRAIN 20"Wx30"Dx31-1/2"H
- 4 UNDERCOUNTER DISHWASHER, 208v HARD WIRE CONNECTION
- 5 COFFEE MAKER
- 6 COFFEE MAKER
- 7 COFFEE GRINDER
- 8 POS
- 9 HAND SINK
- 10 HAND SINK
- 11 DISHWASH
- 12 RANGE/OVEN
- 13 COOKTOP
- 14 TYPE 1 HOOD
- 15 TYPE 2 HOOD
- 16 REFRIGERATOR/FREEZER
- 17 PREP SINK
- 18 WIRE SHELVING
- 19 WIRE SHELVING

1 MAIN LEVEL EQUIPMENT LAYOUT
1/4" = 1'-0" fp01.dwg

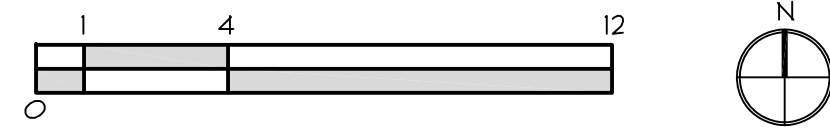

NOT FOR CONSTRUCTION

EXPIRES: 01.20.24
SIGNED: xx.xx.xx

| | | |
|---|-------|-------|
| ▲ | _____ | _____ |
| ▲ | _____ | _____ |
| ▲ | _____ | _____ |
| ▲ | _____ | _____ |
| ▲ | _____ | _____ |
| ▲ | _____ | _____ |
| ▲ | _____ | _____ |
| ▲ | _____ | _____ |

REVISIONS DATE

STEVENSON
EVENT CENTER

PRELIMINARY PRICING -- 04.04.2023

ISSUE DATE: 04.04.2023
JOB NUMBER: 1036

MAIN LEVEL
EQUIPMENT
LAYOUT

A2.04

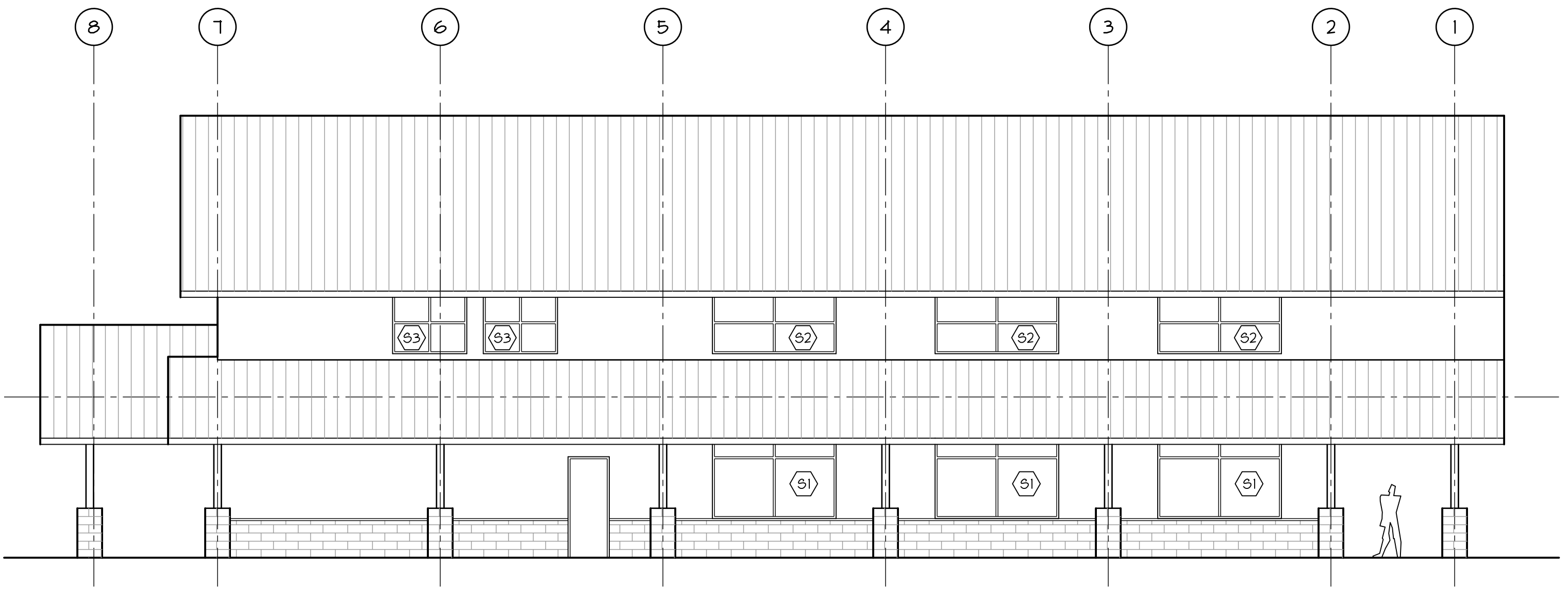

2 NORTH ELEVATION
1/8" = 1'-0"

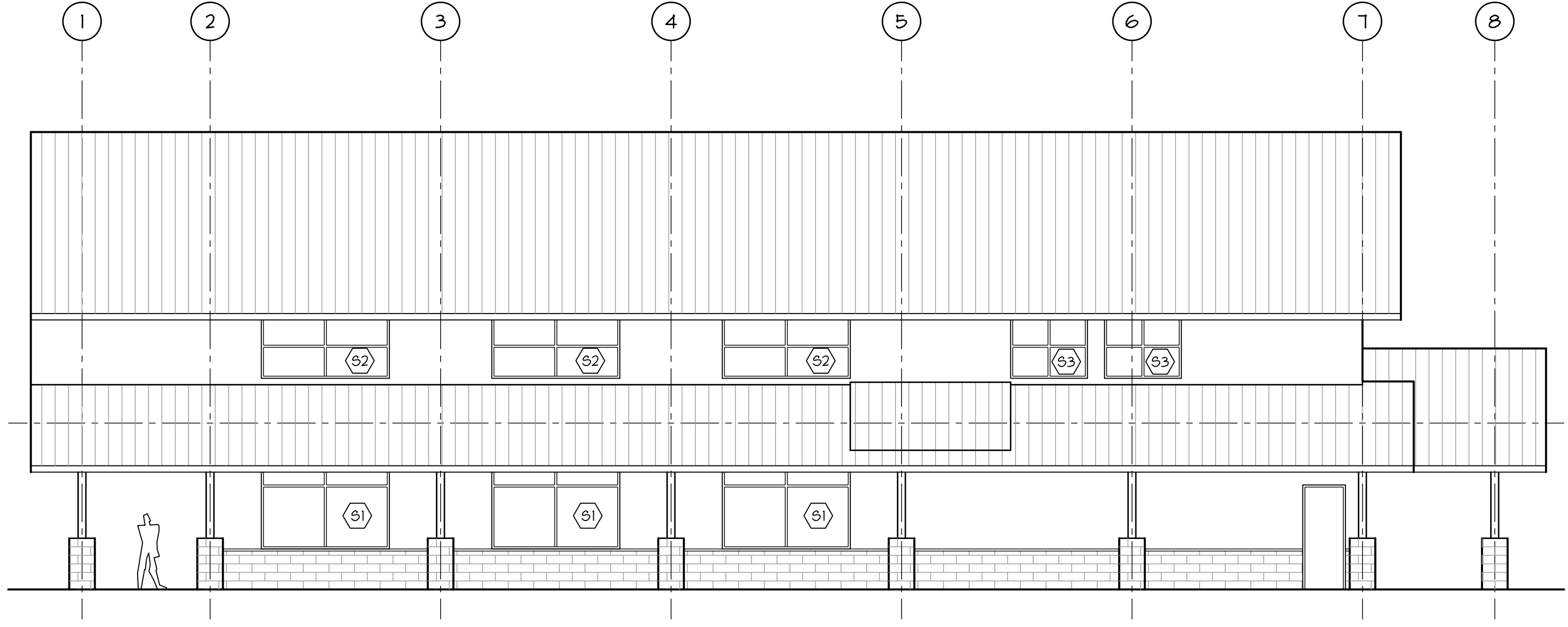
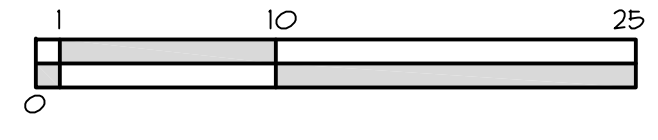

1 SOUTH ELEVATION
1/8" = 1'-0"

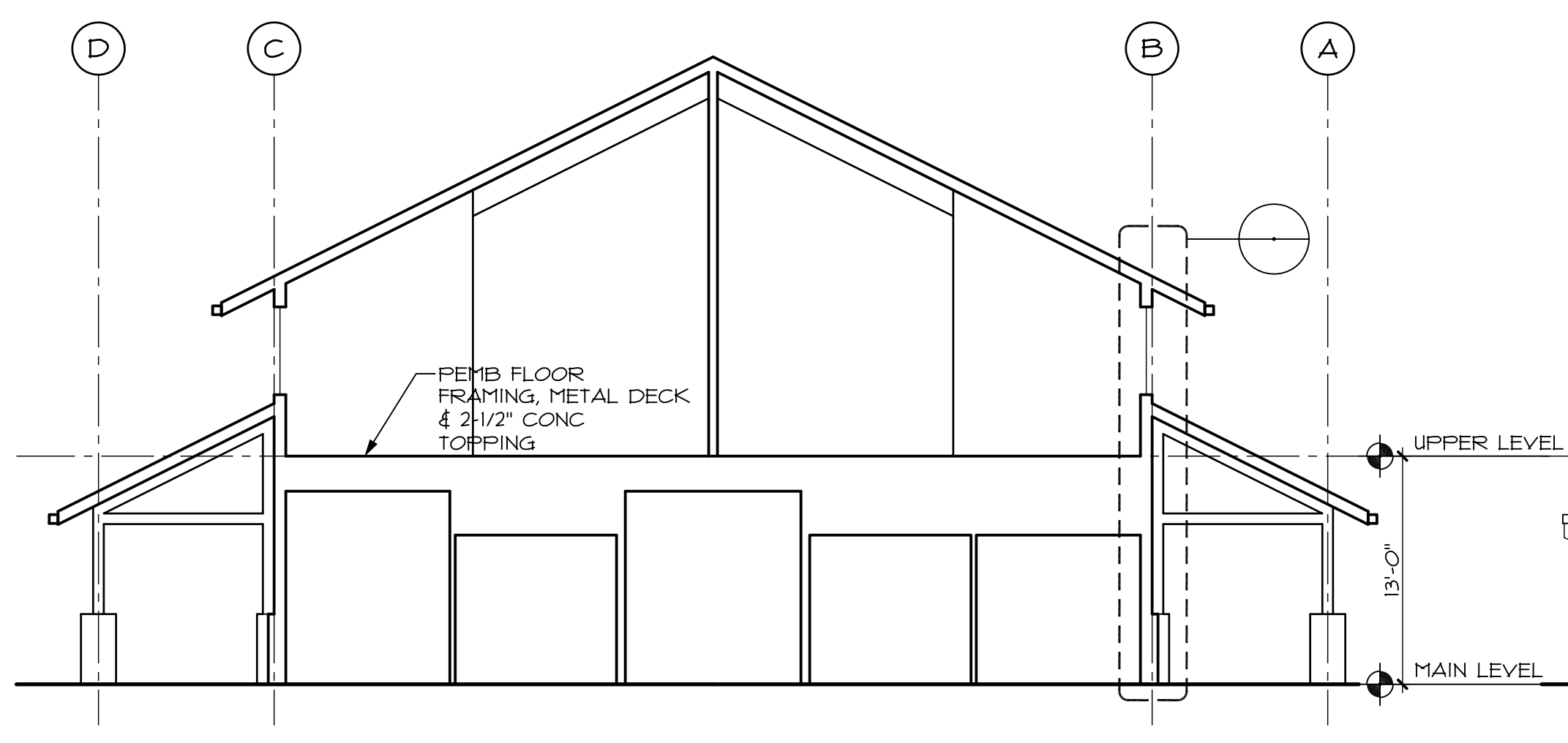
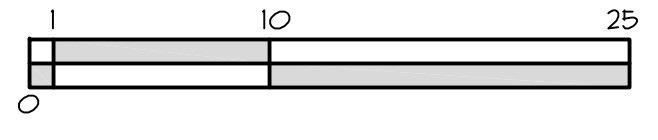

5 LATERAL SECTION
1/8" = 1'-0"

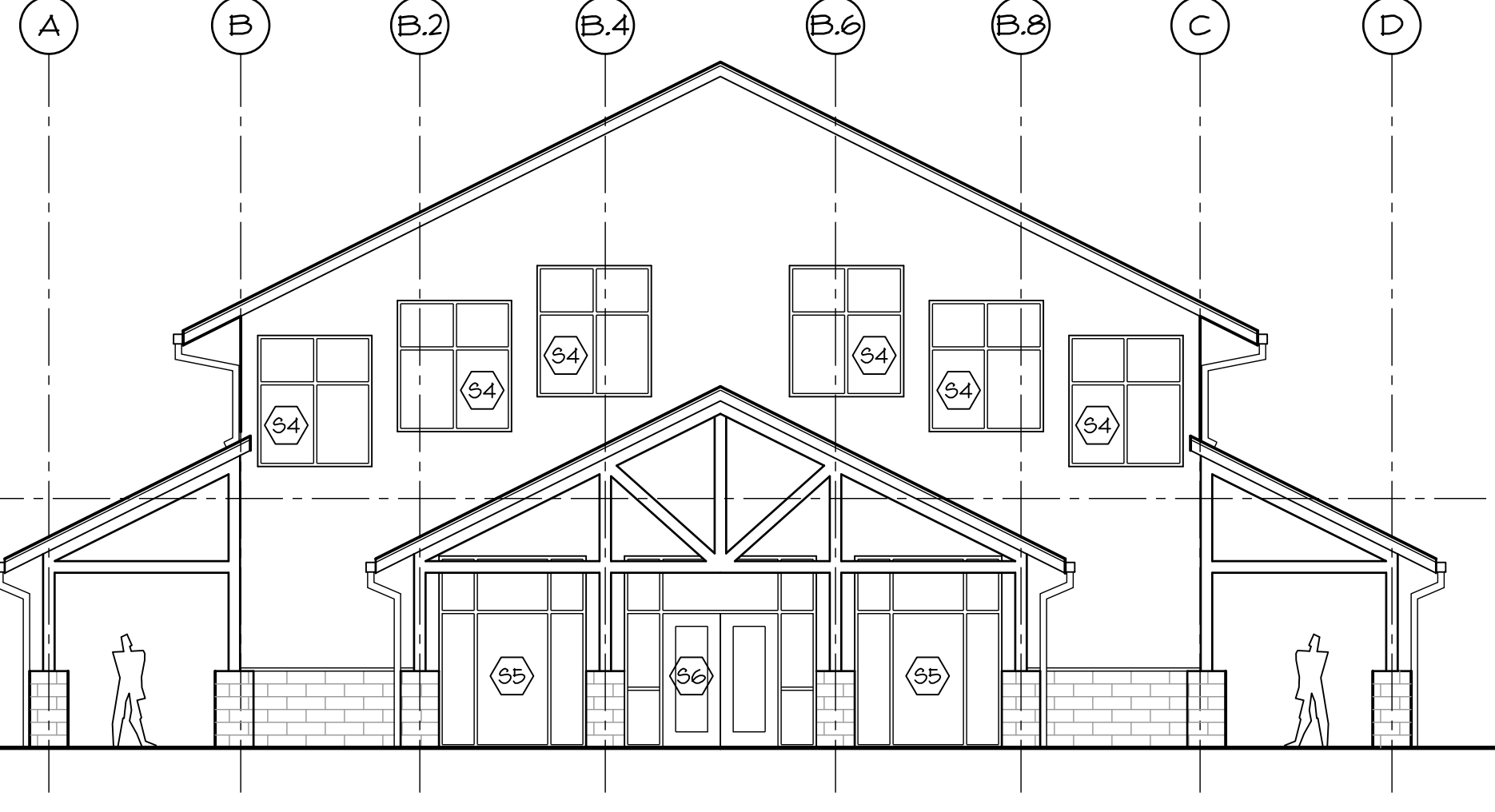
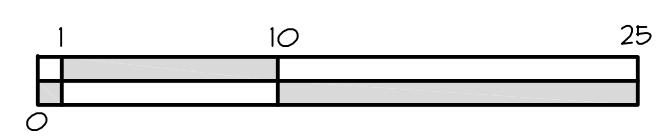

4 WEST ELEVATION
1/8" = 1'-0"

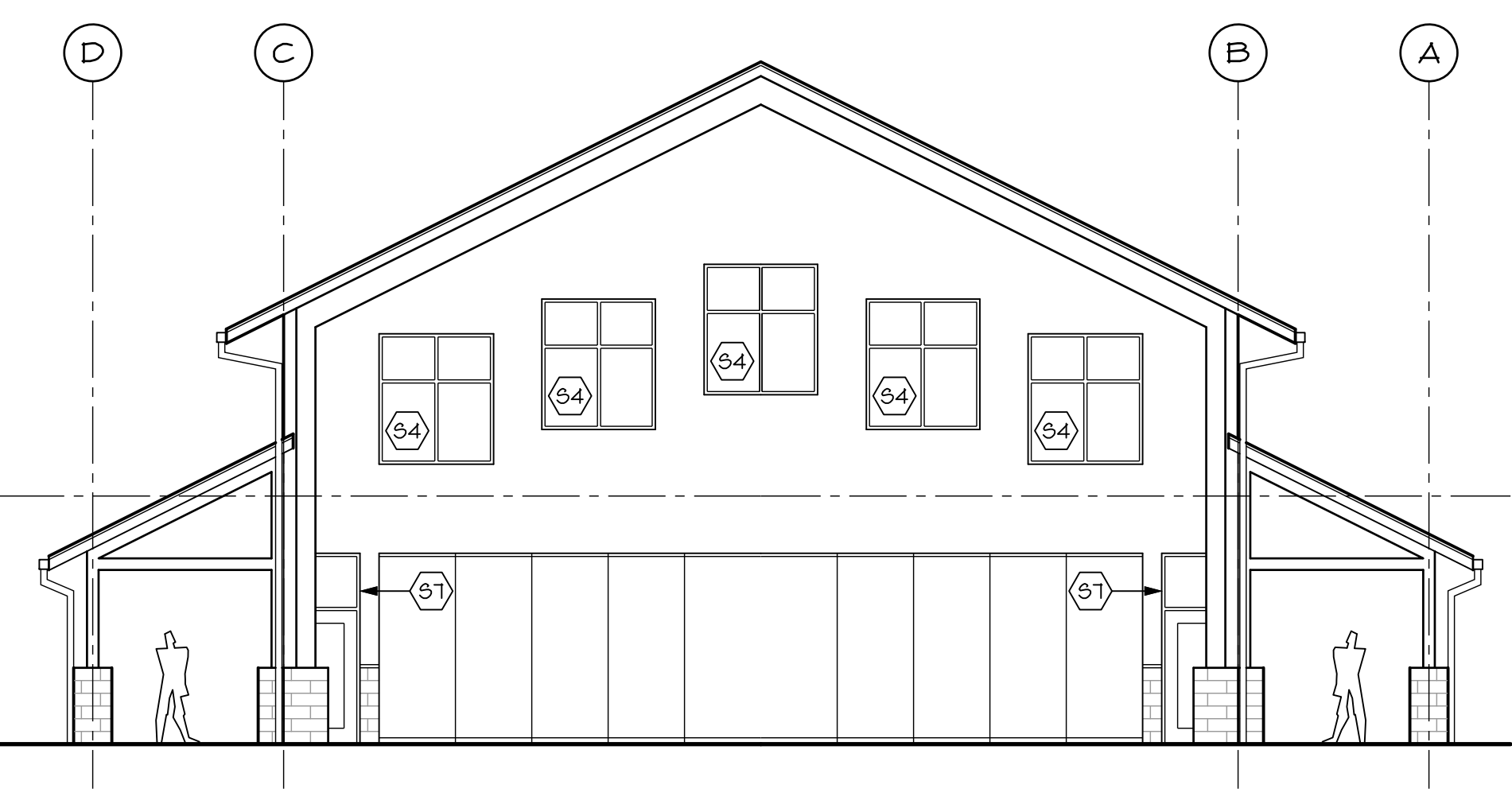
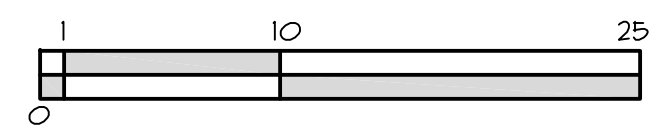

3 EAST ELEVATION
1/8" = 1'-0"

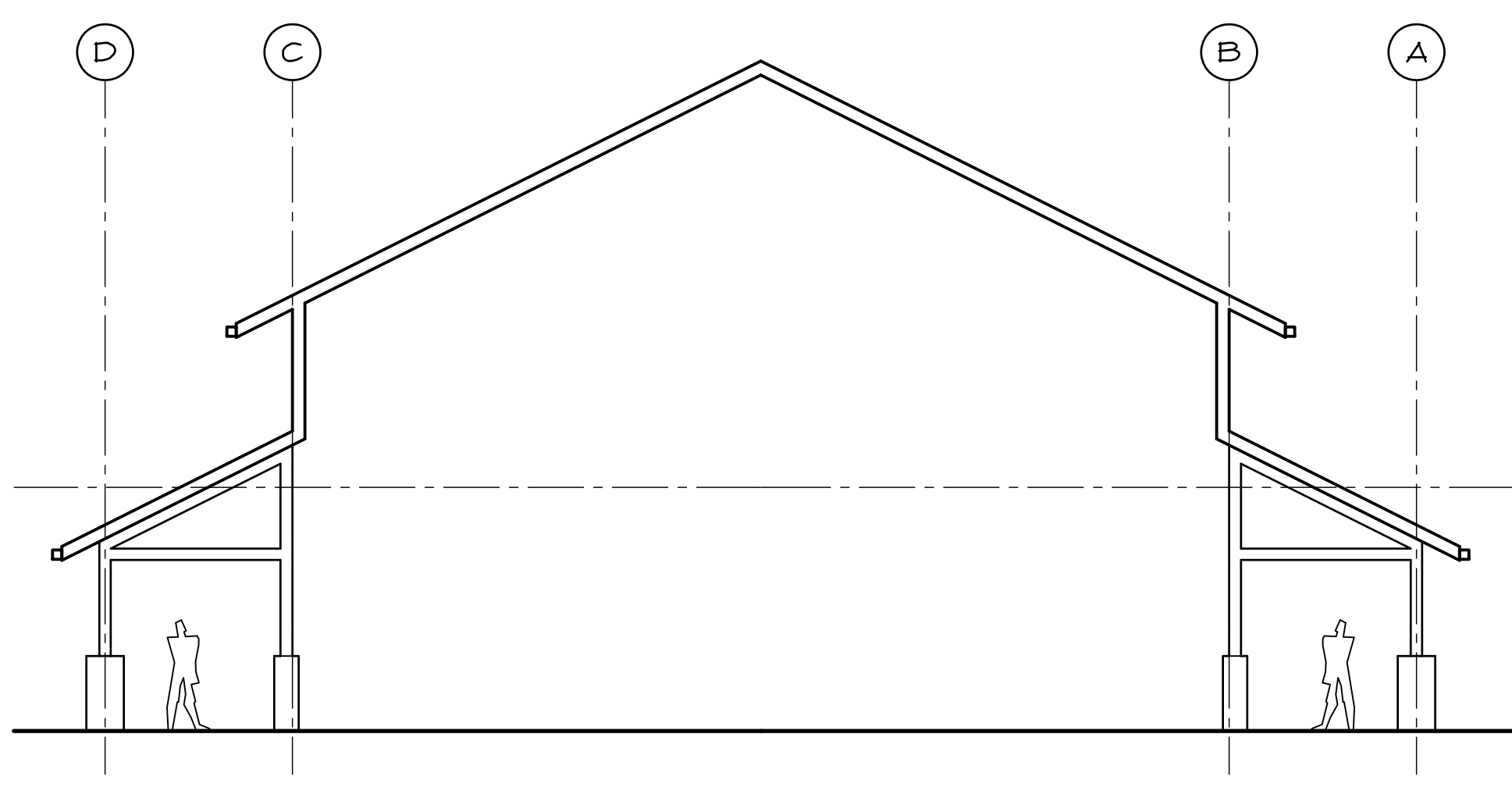
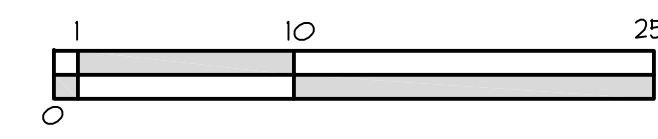

8 LATERAL SECTION
1/8" = 1'-0"

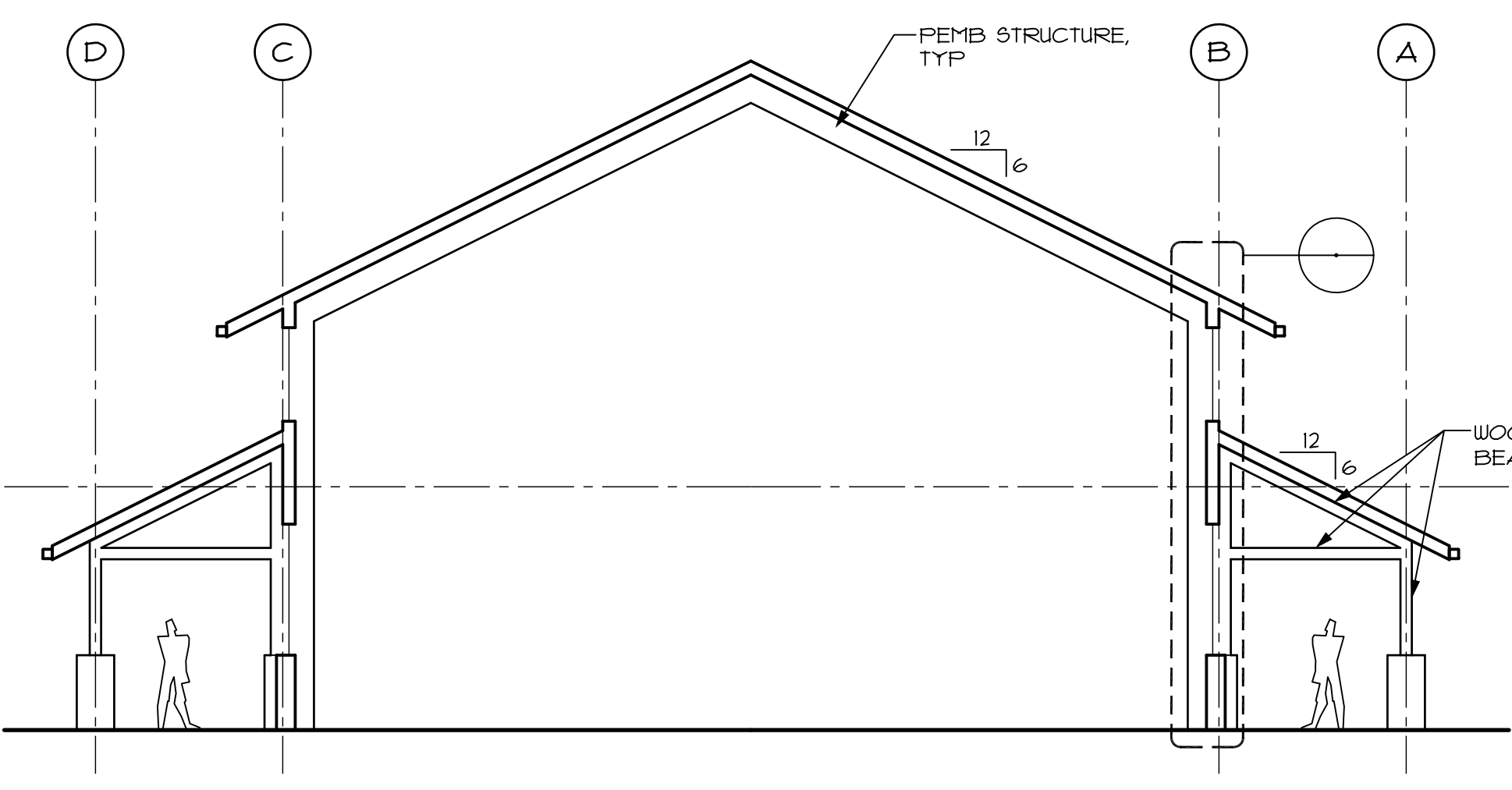
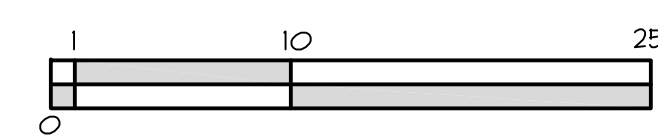

7 LATERAL SECTION
1/8" = 1'-0"

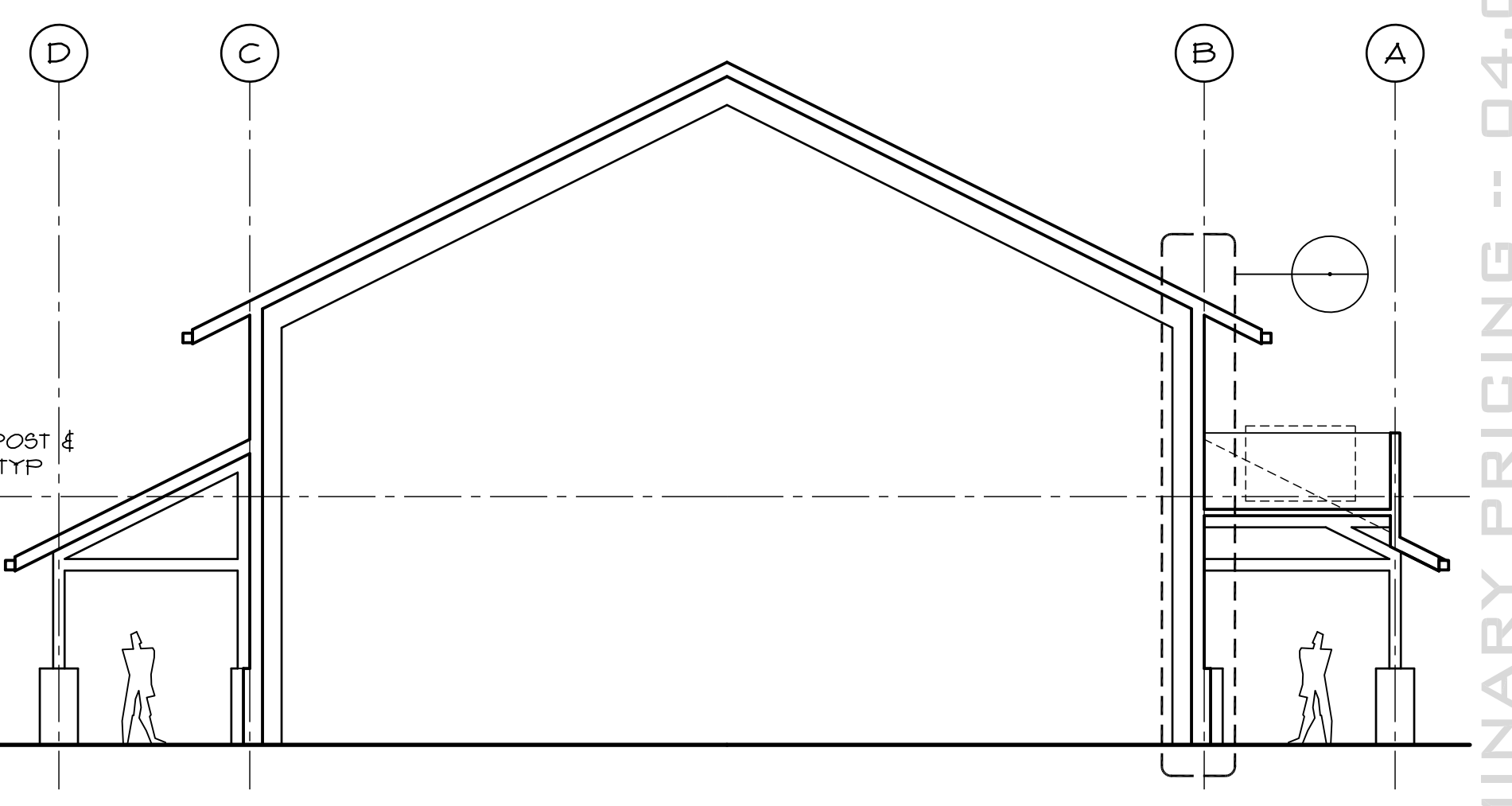
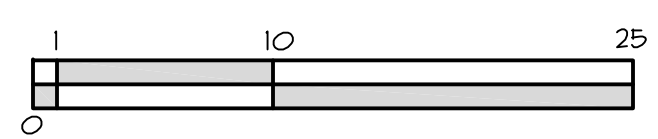

6 LATERAL SECTION
1/8" = 1'-0"

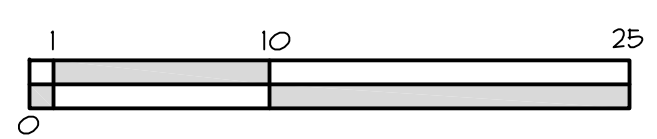

NOT FOR CONSTRUCTION

EXPIRES: 01.20.24
SIGNED: xx.xx.xx

| REVISIONS | DATE |
|-----------|------|
| | |
| | |
| | |
| | |
| | |
| | |
| | |
| | |
| | |
| | |

STEVENSON
EVENT CENTER

ISSUE DATE: 04.04.2023
JOB NUMBER: 1036

EXTERIOR
ELEVATIONS
& BUILDING
SECTIONS

A3.01

PRELIMINARY PRICING -- 04.04.2023

- FIXTURE LEGEND**
- SLOPED CEILING RECESSED DOWNLIGHT
 - CHANDELIER
 - RECESSED DOWNLIGHT
 - INTERIOR SCONCE
 - SURFACE MOUNTED WRAP-AROUND
 - DECORATIVE PENDANT
 - EXTERIOR SCONCE

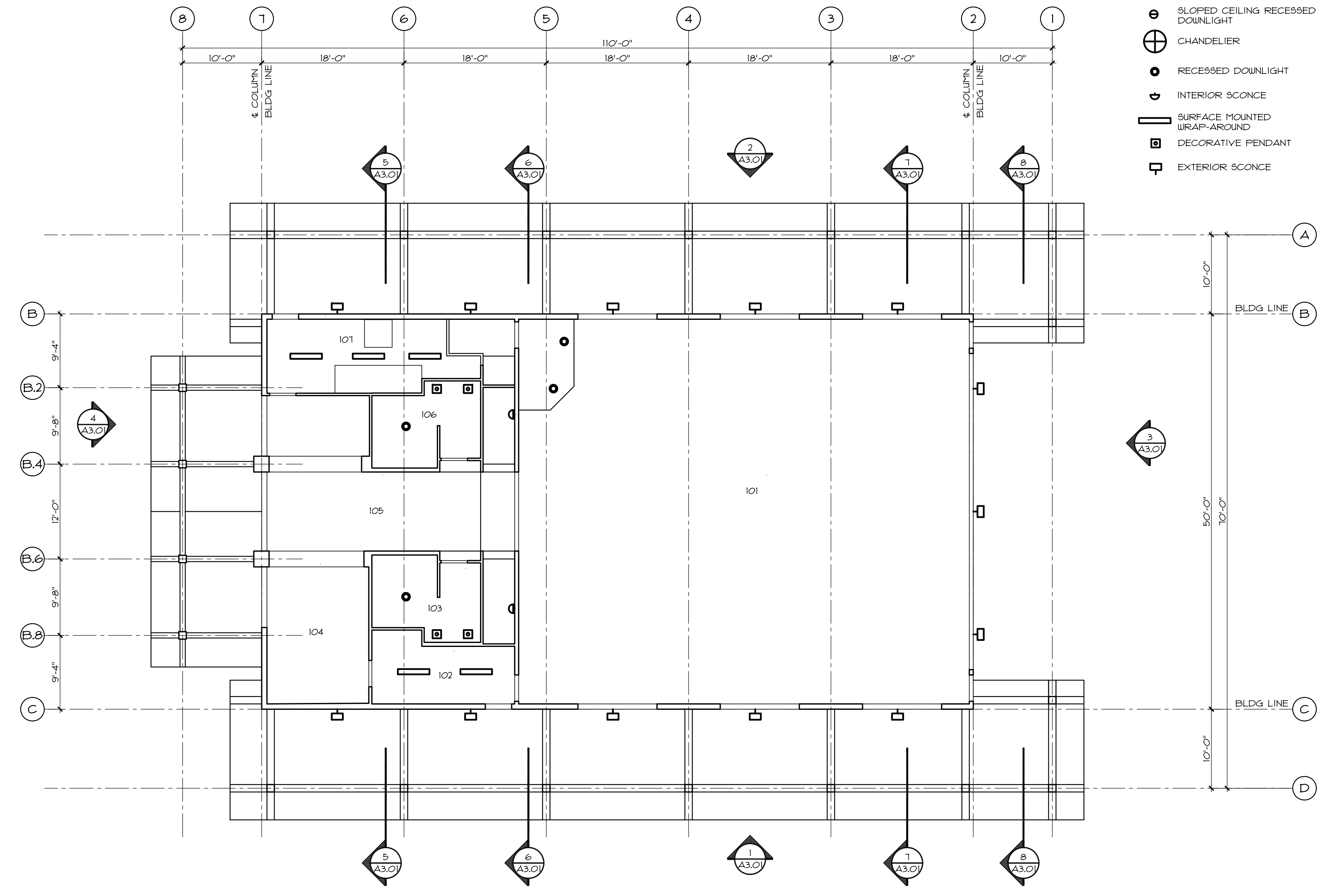

1 FIRST LEVEL REFLECTED CEILING PLAN
1/8" = 1'-0"
fp01.dwg

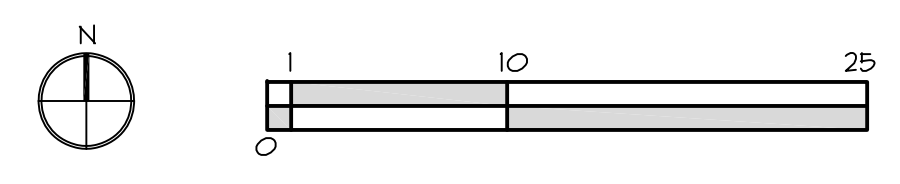

NOT FOR CONSTRUCTION

EXPIRES: 01.20.24
SIGNED: xx.xx.xx

| REVISIONS | DATE |
|-----------|------|
| | |
| | |
| | |
| | |
| | |
| | |
| | |
| | |
| | |
| | |

STEVENSON
EVENT CENTER







ISSUE DATE: 04.04.2023
JOB NUMBER: 1036

FIRST LEVEL
REFLECTED
CEILING PLAN

A8.01

PRELIMINARY PRICING -- 04.04.2023

FIXTURE LEGEND

-  SLOPED CEILING RECESSED DOWNLIGHT
-  CHANDELIER
-  RECESSED DOWNLIGHT
-  INTERIOR SCONCE
-  SURFACE MOUNTED WRAP-AROUND
-  DECORATIVE PENDANT
-  EXTERIOR SCONCE

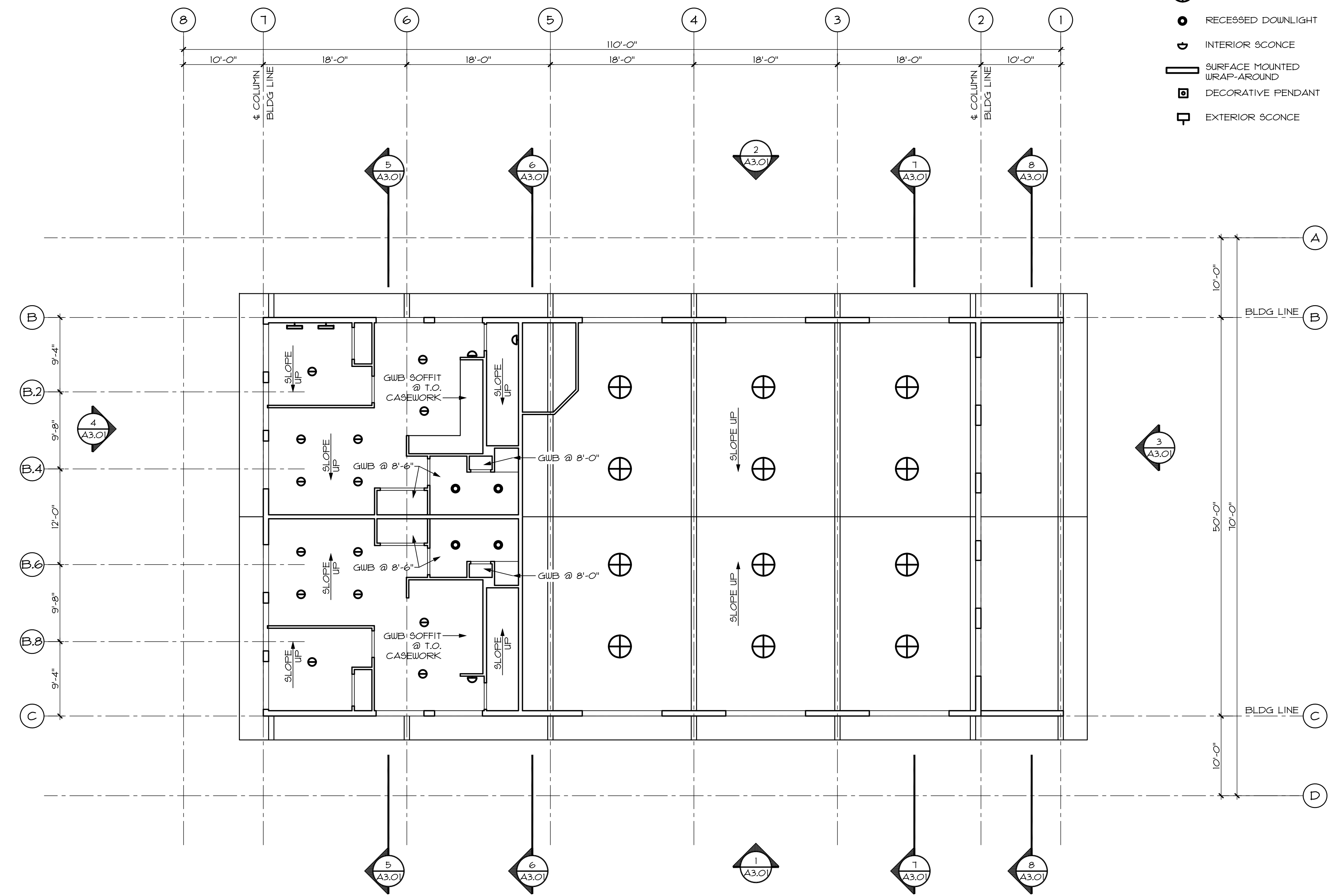

UPPER LEVEL REFLECTED CEILING PLAN
1/8" = 1'-0" fp02.dwg

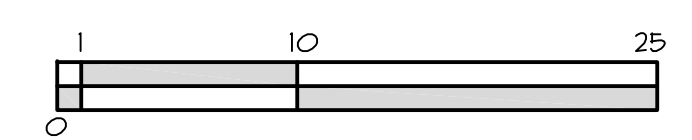
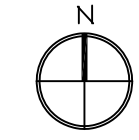

NOT FOR CONSTRUCTION

EXPIRES: 01.20.24
SIGNED: xx.xx.xx

| REVISIONS | DATE |
|-----------|------|
| ▲ | |
| ▲ | |
| ▲ | |
| ▲ | |
| ▲ | |
| ▲ | |
| ▲ | |

STEVENSON
EVENT CENTER

PRELIMINARY PRICING -- 04.04.2023

ISSUE DATE: 04.04.2023
JOB NUMBER: 1036

UPPER LEVEL
REFLECTED
CEILING PLAN

STOREFRONT ELEVATIONS

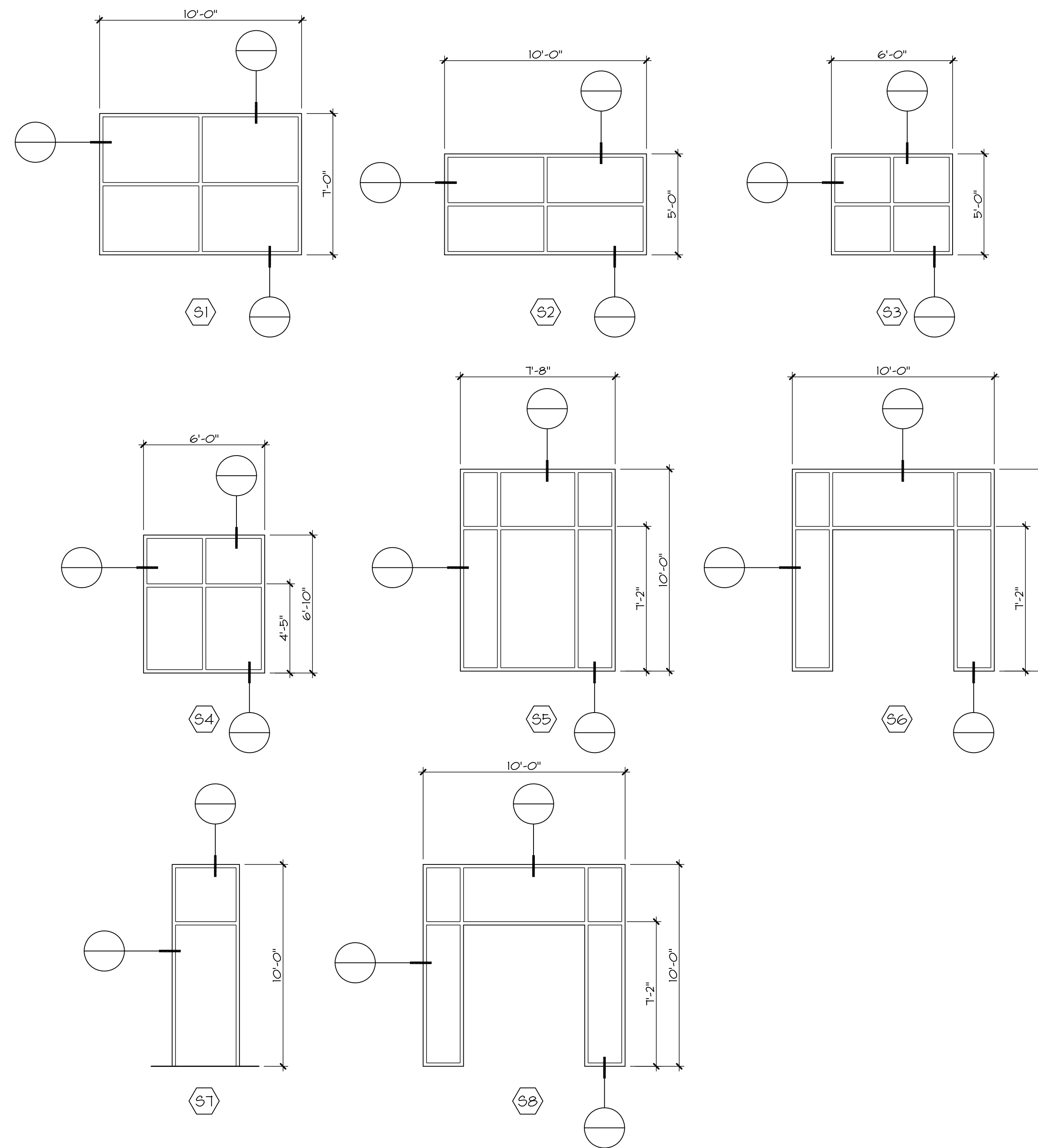

ROOM FINISH SCHEDULE

| RM NO. | ROOM NAME | WALLS | | | | CLG | FLR | BASE | REMARKS |
|--------|--------------|-------|-----|-----|-----|-----|-----|------|-----------|
| | | N | E | S | W | | | | |
| 101 | EVENT | - | - | - | - | P- | - | - | - |
| 102 | HOUSEKEEPING | - | - | - | - | P- | SC | RB | - |
| 103 | MEN | - | - | - | - | P- | - | - | NOTE 2, 3 |
| 104 | GIFT/SNACK | - | - | - | - | P- | - | - | - |
| 105 | FOYER | - | - | - | - | P- | - | - | - |
| 106 | WOMEN | - | - | - | - | P- | - | - | NOTE 2, 3 |
| 107 | KITCHEN | FRP | FRP | FRP | FRP | P- | - | - | - |

ROOM FINISH SCHEDULE NOTES:
 1. 6" H COVE BASE
 2. PLAM WAINSCOT TO 4'-0" AFF, SEE INTERIOR ELEVATIONS

FRP - FIBER-REINFORCED PLASTIC PANEL
 LVT - LUXURY VINYL FLOORING
 P- - GUB, PAINT
 RB - 4" RESILIENT BASE
 RSF - RESILIENT SHEET FLOORING
 SC - SEALED CONCRETE

DOOR SCHEDULE

| DOOR NO. | DOOR SIZE W x H | FRAME TYPE | DOOR TYPE | HEAD/JAMB/SILL DETAILS AS DET | | | GLAZING | REMARKS |
|----------|-----------------|------------|-----------|-------------------------------|------|------|---------|---------|
| | | | | HEAD | JAMB | SILL | | |
| 101a | 6'-0" x 7'-0" | - | 4 | - | - | - | GL-1 | NOTE 1 |
| 101b | 3'-0" x 7'-0" | - | 4 | - | - | - | GL-2 | NOTE 1 |
| 101c | 3'-0" x 7'-0" | - | 4 | - | - | - | GL-2 | NOTE 1 |
| 101d | 4'-0" x 10'-0" | - | 3 | - | - | - | GL-2 | - |
| 101e | 3'-0" x 7'-0" | A | 1 | - | - | - | - | - |
| 101f | 3'-0" x 7'-0" | A | 1 | - | - | - | - | - |
| 102a | 3'-0" x 7'-0" | A | 1 | - | - | - | - | - |
| 102b | 3'-0" x 7'-0" | B | 2 | - | - | - | - | - |
| 103 | 3'-0" x 7'-0" | A | 1 | - | - | - | - | - |
| 104 | 12'-0" x 10'-0" | - | 3 | - | - | - | - | - |
| 105 | 6'-0" x 7'-0" | - | 4 | - | - | - | - | NOTE 1 |
| 106 | 3'-0" x 7'-0" | A | 1 | - | - | - | - | - |
| 107a | 3'-0" x 7'-0" | A | 1 | - | - | - | - | - |
| 107b | 3'-0" x 7'-0" | B | 2 | - | - | - | - | - |

GL-1 SAFETY GLAZING
 ALUM ALUMINUM
 FT PAINT
 STN STAIN

GL-2 INSULATED SAFETY GLAZING
 HM HOLLOW METAL
 STL STEEL
 WD WOOD

DOOR SCHEDULE NOTES:

- SEE SECTION 08 11 00 FOR HARDWARE, TYP
- ALL DOORS: NO MORE THAN 5LBF DOOR OPENING FORCE, TYP
- ALL EXIT DOORS SHALL BE OPENABLE FROM THE INSIDE WITHOUT THE USE OF A KEY OR ANY SPECIAL KNOWLEDGE OR EFFORT; FIELD VERIFY & MODIFY AS REQUIRED
- LOCATE ALL MANUALLY OPERATING HARDWARE WITHIN INDICATED HEIGHT ZONE
- ALL DOOR HARDWARE OPERABLE WITH ONE HAND AND DOES NOT REQUIRE TIGHT GRASPING, PINCHING OR TWISTING OF THE WRIST
- ADJUST ALL DOORS WITH CLOSERS SO THAT FROM AN OPEN POSITION OF 90 DEGREES, THE TIME REQUIRED TO MOVE THE DOOR TO A POSITION OF 12 DEGREES FROM THE LATCH IS MINIMUM 5 SECONDS
- SEE STOREFRONT ELEVATIONS

FRAME ELEVATIONS

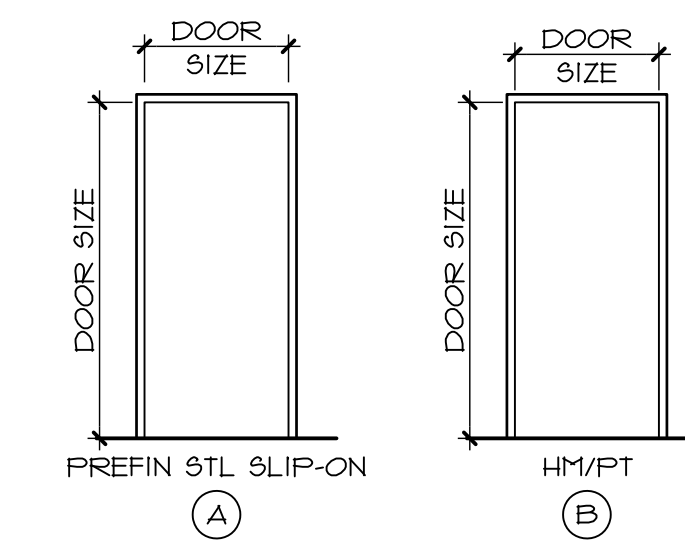

DOOR ELEVATIONS

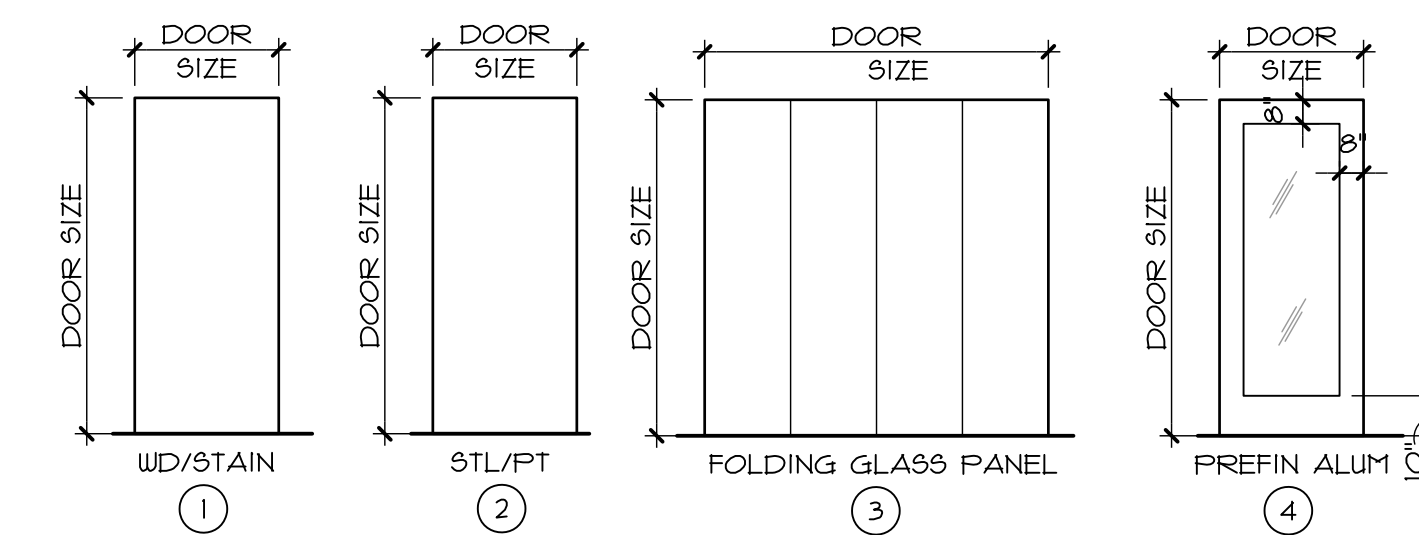

EL, ARCHITECTS, PS

3200 SE 164TH AVENUE SUITE 302 VANCOUVER, WASHINGTON 98683 V. 360.798.3801

ATHAY & ASSOCIATES, INC

4111 NE 83RD STREET VANCOUVER, WASHINGTON 98665 V. 360.574.0199

PARACLETE PS, INC

7510 NE VANCOUVER MALL DRIVE VANCOUVER, WASHINGTON 98662 V. 360.254.9234

NOT FOR CONSTRUCTION

EXPIRES: 01.20.24
 SIGNED: xx.xx.xx

| REVISIONS | DATE |
|-----------|------|
| | |
| | |
| | |
| | |
| | |
| | |
| | |
| | |
| | |
| | |

STEVENSON EVENT CENTER

ISSUE DATE: 04.04.2023
 JOB NUMBER: 1036

SCHEDULES