

JUN 14 2021



City of Stevenson
Public Works Department

PERMIT NUMBER: 21-14 DK LK

Date Received: 6-14-21

USE OF RIGHT OF WAY PERMIT APPLICATION

PERMITTEE / PROPERTY OWNER INFORMATION

Name: LAWRENCE V. KRUG Email: LVK3031@GMAIL.COM
Address: 929 NW FIRST PINE VIEW RD City: STEVENSON State: WA Zip: 98648
Phone: 509 -- 421 -- 8724 Cell Phone: 509 -- 779 -- 7752

CONTRACTOR INFORMATION

Company Name: _____ Email: _____
Contact Person: _____ Contact Phone: _____
Address: _____ City: _____ State: _____ Zip: _____

WA Contractor's Registration No: KA Stevenson Business License: Yes NO

PROJECT NAME RETAINING WALL AND TREES AS EXIST TAX PARCEL #: 03073623040500

PROJECT ADDRESS NW IMAN CEMETARY RD, AND NW HOLLY ST
(Nearest cross streets if address is not assigned)

PLEASE USE BACK SIDE FOR PROJECT DESCRIPTION

Type of Application	<input type="checkbox"/> Utility Installation	<input type="checkbox"/> Frontage Improvements	<input checked="" type="checkbox"/> Use of right-of-way	<input type="checkbox"/> Oversize/Weight
	<input type="checkbox"/> Utility Connection	<input type="checkbox"/> Drainage Improvements	<input type="checkbox"/> Special Event	<input type="checkbox"/> Emergency
	<input type="checkbox"/> Utility Maintenance	<input type="checkbox"/> Landscaping	<input type="checkbox"/> Street Closure	<input type="checkbox"/> Other _____

START DATE _____ DURATION _____ END DATE _____

INDEMNIFY AND HOLD HARMLESS: The Permittee agrees to indemnify and hold harmless the City of Stevenson as provided herein to the maximum extent possible under law. Accordingly, the Permittee agrees for itself, its successors, and assigns, to defend and indemnify the City of Stevenson its appointed and elected officials and employees from and against liability for all claims, demands, suits, and judgments, including cost of defense thereof, for injury to persons, death, or property damage which is caused by, arises out of, or is incidental to Permittee's exercise of rights and privileges granted by this permit. The Permittee's obligations under this permit shall include, without limitation, indemnification of claims made by the Permittee's own employees or agents and waiver of the Permittee's immunity under the industrial insurance provisions of Title 51 RCW, which waiver has been mutually negotiated by the parties. In the event it is necessary for the City of Stevenson to incur attorney's fees, legal expenses, or other costs to enforce the provisions of this section, all such fees, expenses, and costs shall be recoverable from the Permittee. In the event it is determined that RCW 4.24.115 applies to this permit, the Permittee agrees to defend, hold harmless, and indemnify the City of Stevenson to the maximum extent permitted thereunder, and specifically for its negligence concurrent with that of City of Stevenson to the full extent of Permittee's negligence.

LEGAL COMPLIANCE: Permittee agrees to prosecute work under the permit with all diligence and speed. At the expiration of the permit the rights herein conferred shall cease and terminate, unless specific written provisions are made for a renewal or extension. The undersigned, its successors and assigns, agrees if granted the above permit, to comply with the provisions, conditions, and requirements of the permit, and regulations adopted in the City of Stevenson Municipal Code and administrative rules authorized by the Code. Inspections or final approval by the City do not relieve the Permittee from its obligation to fully comply with state and city laws and regulations.

AUTHORITY: The undersigned acknowledges that the information submitted in support of this permit is true and correct and he/she is the Permittee or authorized by the Permittee to execute this permit.

Permittee/Agent Signature *Lawrence V. Krug* Date 6-14-2021
LAWRENCE V. KRUG

CONNECT TO OTHER PERMITS _____ PERMIT TYPE: A B C X D

PROJECT DESCRIPTION :

514 (6) FEET WIDE BY TWO HUNDRED (200) FEET LONG OF THE WEST SIDE OF N.W HOLLY ST. TO MAINTAIN AND PROTECT FRUIT TREES PLANTED BY PREVIOUS OWNERS APPROXIMATELY FORTY YEARS AGO.

TOGETHER WITH THE USE OF THE SOUTH TEN (10) FEET BY ONE HUNDRED THIRTY FIVE (135) FEET OF THE EASTERLY SIDE OF IMAN LEMBITA / ROAD TO PROTECT AND MAINTAIN EXISTING REMAINING WALL AND EIGHTY (80) YEAR OLD FIR TREES.

SEE ATTACHED EXHIBIT 'A', A PORTION OF IMAN ROCKWELL TRACTS.

* City TO INCLUDE mentioned TREES in City Tree Inventory.
City TO CARE/MAINTAIN TREES in ROW. *

ROW. PERMIT IS FOR REPAIRING WALL. *Red Price*

6/16/21

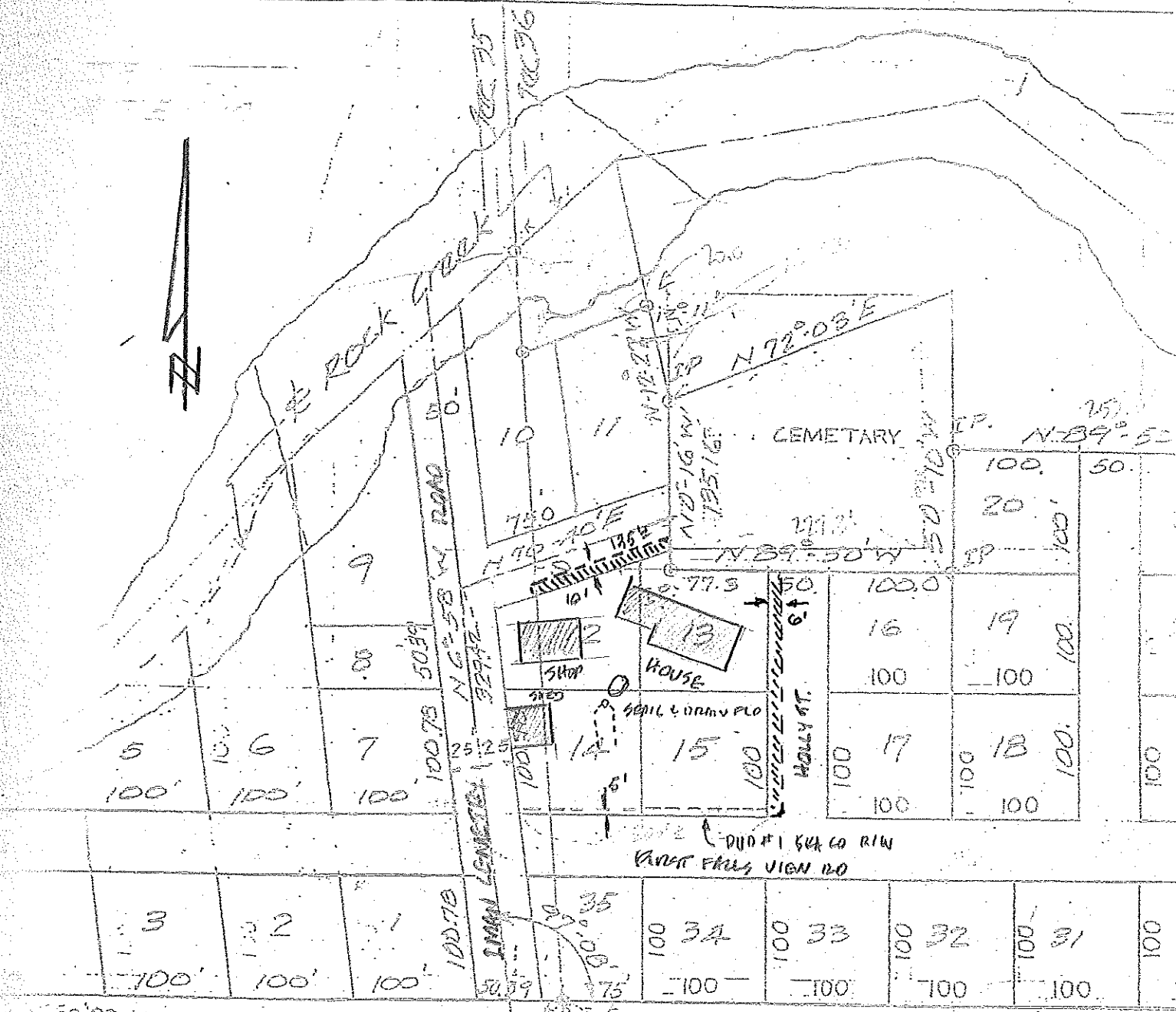

EXHIBIT 'A'

A PORTION OF
 INDIAN ROCKCREEK TRACTS

(USE OF DIAMETER OF WAY PERMIT DISCUSSION)

BOB. A7
 BEARING LAKE
 FENCE LINE

NO SCALE

PLOT PLAN 12, 13, 14, 15

DESCRIPTION

One sixteenth corner between the
 Section 2 North Range 4 East

DEDICATION

Know all men by these presents that the undersigned