



# Other Projects-Not on TIP

## Description:

These projects are identified and may appear as part of the city's Capital Improvement Program, further out than the 6-year TIP.

### Chip seal (Major, Hillcrest, E. Loop Road)

**TIP Year:** Not Listed    **Project Type:** Maintenance    **Project Cost:** \$35k    **Funding:** 95% Grant

**Average Priority Score from Workshop:** 3 (mid)

#### Workshop Comment Summary:

- Traffic Justifies

### Chip seal Vancouver (needs more)

**TIP Year:** Not Listed    **Project Type:** Maintenance    **Project Cost:** \$45k    **Funding:** 95% Grant

**Average Priority Score from Workshop:** 3 (mid)

#### Workshop Comment Summary:

- Traffic Justifies

### East End SR-14 Roundabout

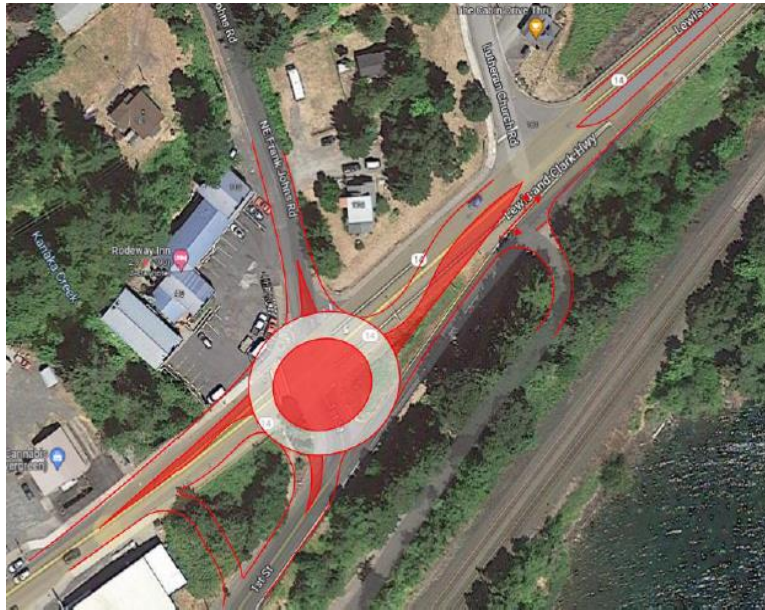

**TIP Year:** Not Listed

**Project Type:** Improvement

**Project Cost:** \$4.2M

**Funding:** 85% Grant

**Average Priority Score from Workshop:** 3 (mid)

#### Workshop Comment Summary:

- Traffic Justifies
- Like roundabouts! Needs more engineering. Agree with slowing traffic. Also Wash DOT. Creates safety issue to turn left on Lutheran Church Road over what exists today. Yes, like this. Many new homes 71 in Chinidere

Mtn. Estates. Need traffic control. How do people turn on Lutheran Church Road?

### El Paso Road Reconstruction

**TIP Year:** Not Listed    **Project Type:** Improvement    **Project Cost:** Unknown    **Funding:** 100% City

**Average Priority Score from Workshop:** 2 (mid-low)

**Workshop Comment Summary:** None



# *Other Projects-Not on TIP*

---

## **Foster Creek Road (acquire additional ROW)**

**TIP Year:** Not Listed    **Project Type:** Improvement    **Project Cost:** Unknown    **Funding:** 100% City

**Average Priority Score from Workshop:** 4 (mid-high)

**Workshop Comment Summary:** None.

---

## **Iman Loop-Iman Cemetery Sidewalk**

**TIP Year:** Not Listed    **Project Type:** Improvement    **Project Cost:** \$75k    **Funding:** 95% Grant

**Average Priority Score from Workshop:** 1 (low)

**Workshop Comment Summary:**

- Property is about to change hands
- 

## **Monda Road (straighten out intersection with Iman Cemetery Road)**

**TIP Year:** Not Listed    **Project Type:** Improvement    **Project Cost:** \$200k    **Funding:** 95% Grant

**Average Priority Score from Workshop:** 4 (mid-high)

**Workshop Comment Summary:**

- Reconstruction to be at same time of Iman Cemetery Road reconstruction
- 

## **Rock Creek Bridge Replacement**

**TIP Year:** Not Listed    **Project Type:** Improvement    **Project Cost:** \$8.2M    **Funding:** 95% Grant

**Average Priority Score from Workshop:** None

**Workshop Comment Summary:**

- Important to protect infrastructure under the bridge
- 

## **Roosevelt Street Overlay**

**TIP Year:** Not Listed    **Project Type:** Maintenance    **Project Cost:** \$670k    **Funding:** 100% City

**Average Priority Score from Workshop:** None

**Workshop Comment Summary:** None.

---

## **Russell Avenue Phase 2 (Vancouver-Second)**

**TIP Year:** Not Listed    **Project Type:** Improvement    **Project Cost:** \$400k    **Funding:** 85% Grant

**Average Priority Score from Workshop:** 1

**Workshop Comment Summary:** None.



# Other Projects-Not on TIP

---

## Overall Stormwater System Repair/Upgrade

**TIP Year:** Not Listed    **Project Type:** Improvement    **Project Cost:** \$500k    **Funding:** 95% Grant

**Average Priority Score from Workshop:** 4 (mid-high)

### Workshop Comment Summary:

- Should include manhole leveling with pavement

---

## Vancouver Sidewalk – East End (Columbia to City Hall)

**TIP Year:** Not Listed    **Project Type:** Improvement    **Project Cost:** \$125k    **Funding:** 95% Grant

**Average Priority Score from Workshop:** 3 (mid)

**Workshop Comment Summary:** None.

---

## West End Roundabout



**TIP Year:** Not Listed    **Project Type:** Improvement    **Project Cost:** \$2.5M    **Funding:** 85% Grant

**Average Priority Score from Workshop:** 3 (mid)

### Workshop Comment Summary:

- Like roundabouts! Good to consider slowing traffic, however wouldn't this be Wash DOT? Do East side first. Ok.