

F:\14\1477A WWP and Collection Sys Imp\500 DWG\505 Exhibit\505.11 USDW & EDA Permit Exhibit\Kanaka PS\Kanaka PS.dwg, 4/8/2021 12:05:18 PM, Chad Kays

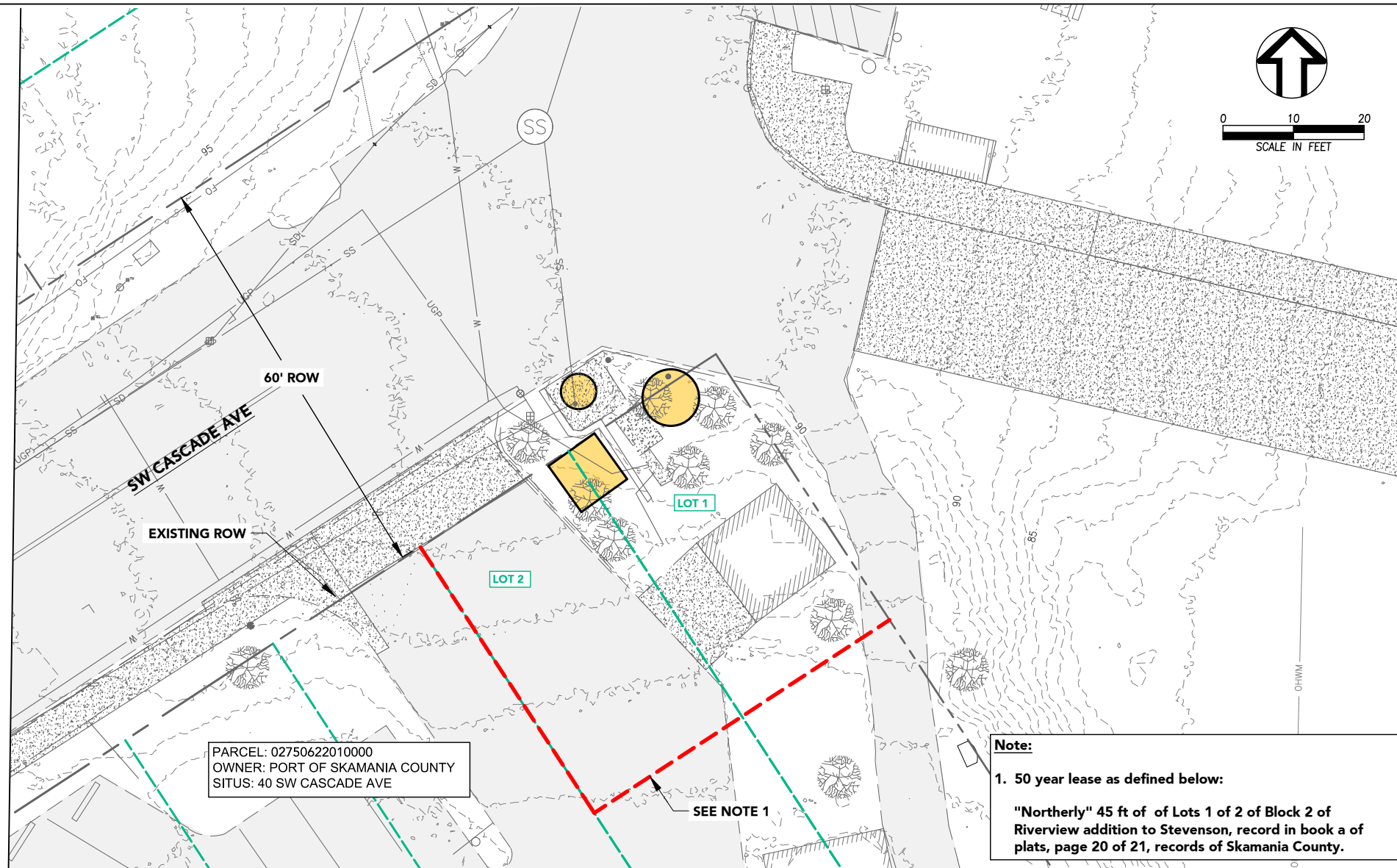

Note:

1. 50 year lease as defined below:

"Northerly" 45 ft of of Lots 1 of 2 of Block 2 of Riverview addition to Stevenson, record in book a of plats, page 20 of 21, records of Skamania County.

LEGEND

EXISTING		PROPOSED	
	LOT LIMITS		FIBER OPTIC
	LEASE LIMITS		OVERHEAD POWER
	RIGHT OF WAY		UNDERGROUND POWER
	PROPERTY LINE		CATCH BASIN
	PAVEMENT		SANITARY SEWER MANHOLE
	CONCRETE		WATER METER
	EDGE OF GRAVEL		WATER VALVE
	BUILDING		UTILITY POLE
	CONTOUR		BOLLARD
	SANITARY SEWER		TREE/BUSH
	STORM SEWER		
	WATER		
	GAS		
			PUMP STATION IMPROVEMENTS

SITE INFORMATION

PROJECT: KANAKA PUMP STATION UPGRADE
 SITE ADDRESS: 40 SW CASCADE AVENUE
 SITE PARCEL: 02750622010000
 PARCEL SIZE: 6.31 ACRES
 PUMP STATION SITE SIZE: 0.020 ACRES
 PROPERTY RIGHTS: PORT OF SKAMANIA COUNTY

PROPERTY OWNER

OWNER: PORT OF SKAMANIA COUNTY
 P.O. BOX 1099, STEVENSON, WA 98648

P:\14\1477A WWP and Collection Sys Imp\500 DWG\505 Exhibit\505.11 USDM & EDA Permit Exhibit\Cascade PS\Cascade PS.dwg, 4/8/2021 12:42:1 PM, Chad Kops

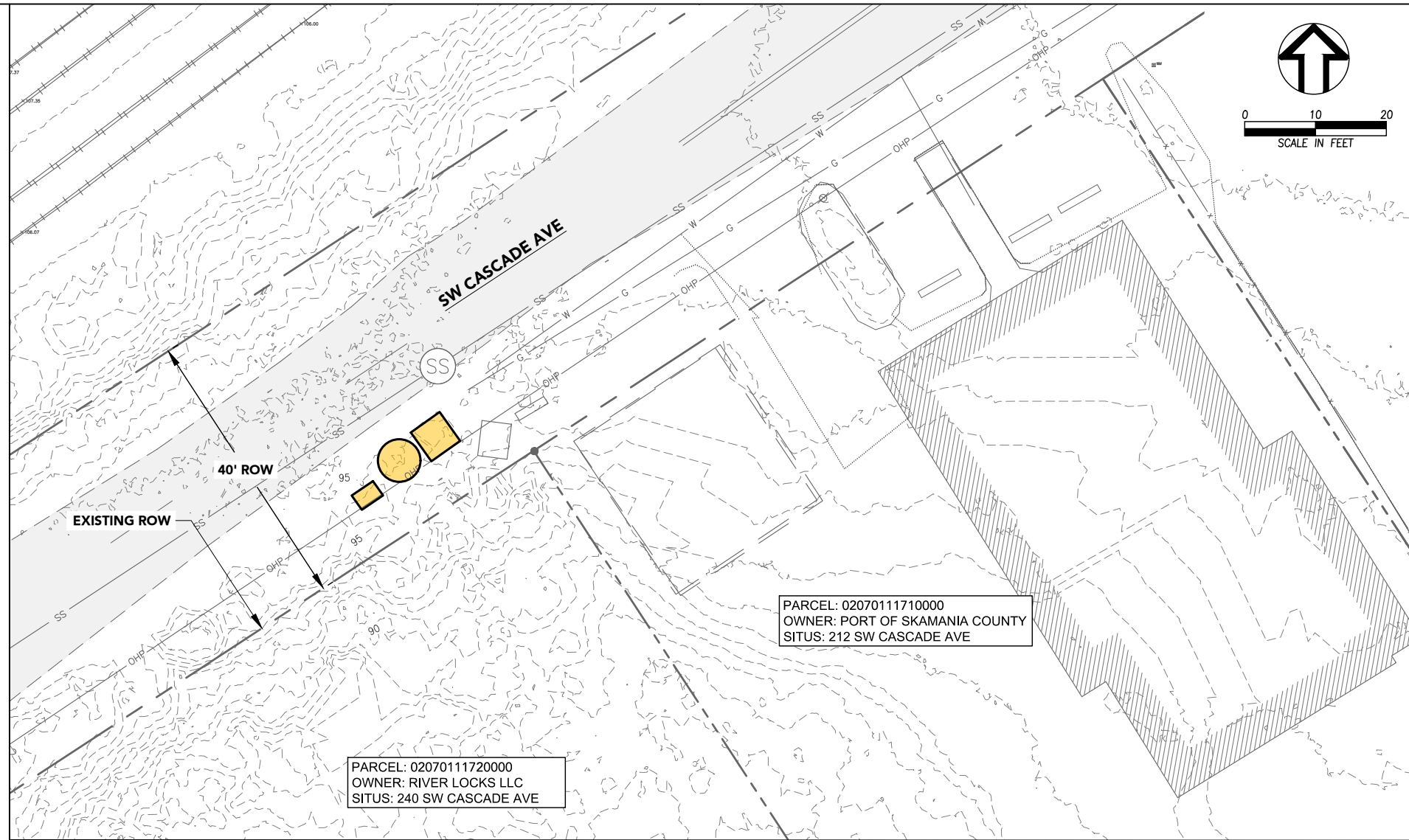

LEGEND

EXISTING		PROPOSED	
	RIGHT OF WAY		PUMP STATION IMPROVEMENTS
	PROPERTY LINE		
	PAVEMENT		
	EDGE OF CONCRETE		
	EDGE OF GRAVEL		
	BUILDING		
	CONTOUR		
	SANITARY SEWER		
	WATER		
	GAS		
	OVERHEAD POWER		
	SANITARY SEWER MANHOLE		
	MONUMENT		

SITE INFORMATION
 PROJECT: CASCADE AVENUE PUMP STATION UPGRADE
 SITE ADDRESS: ADJACENT TO 212/240 SW CASCADE AVENUE
 SITE PARCEL: 0207011710000
 PARCEL SIZE: N/A
 PUMP STATION SITE SIZE: 0.020 ACRES
 PROPERTY RIGHTS: CITY OF STEVENSON

P:\14\1477A WWTP and Collection Sys Imp\500 DWG\505 Exhibit\Rock Creek PS\RCPS.dwg, 4/8/2021 11:49:53 AM, Choud Koya

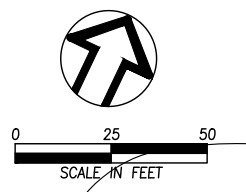
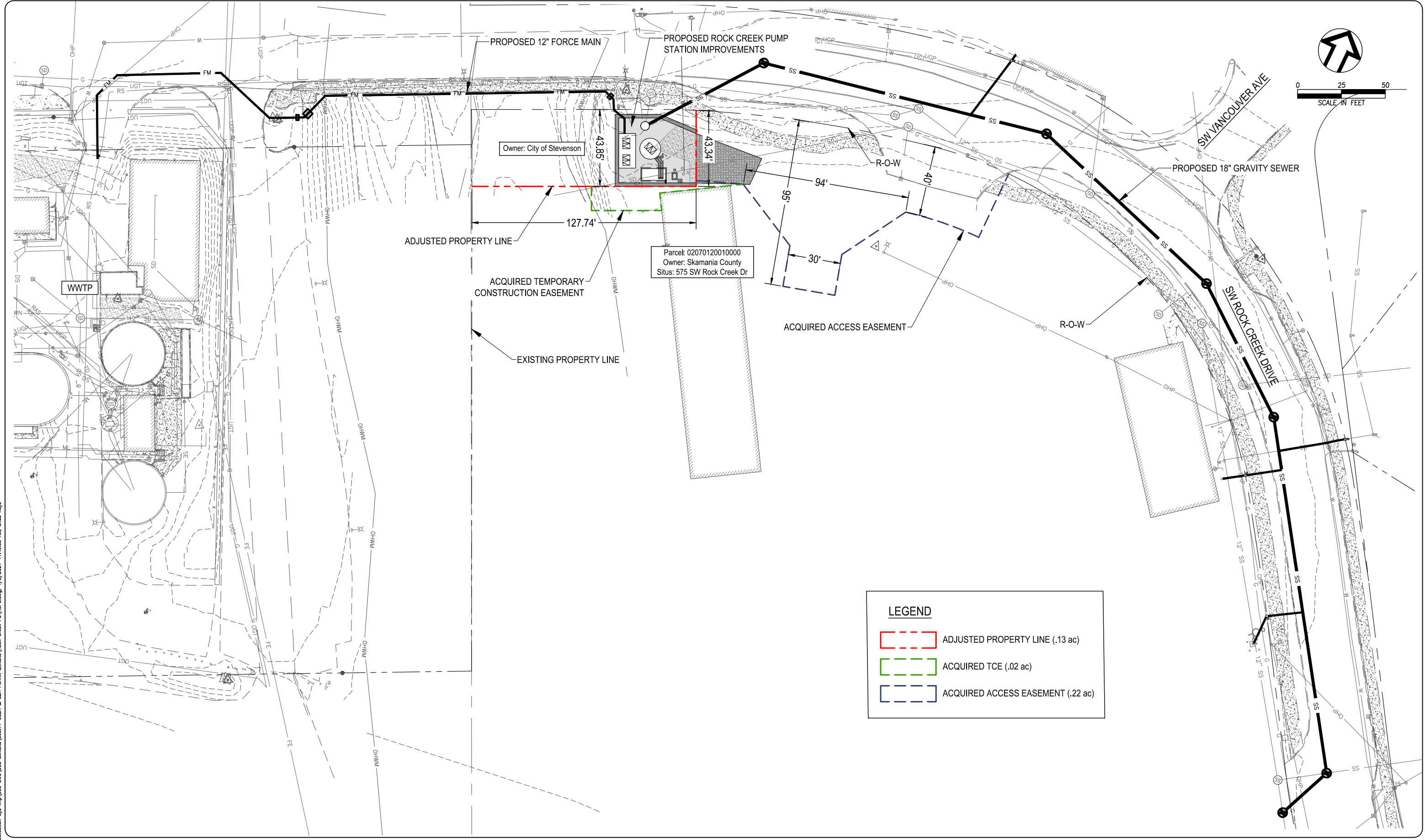

LEGEND	
	ADJUSTED PROPERTY LINE (.13 ac)
	ACQUIRED TCE (.02 ac)
	ACQUIRED ACCESS EASEMENT (.22 ac)