

City of

STAR, IDAHO

FLOATING FEATHER TO STAR MIDDLE SCHOOL PATHWAY

SEPTEMBER 2023



Know what's below.
Call before you dig.
800.342.1585

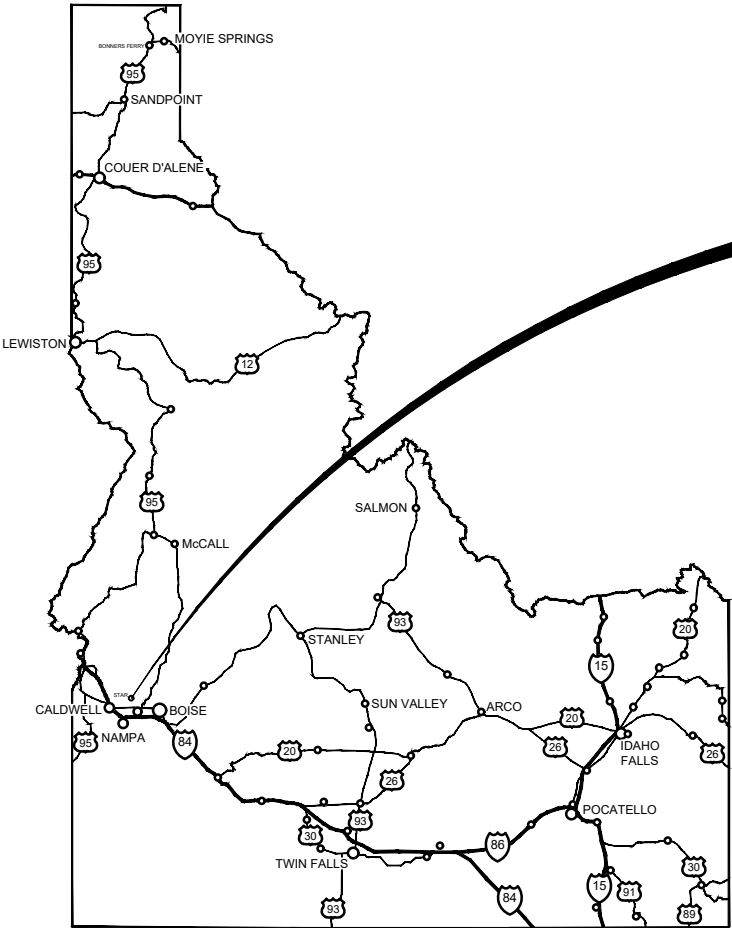

PROJECT LOCATION

OWNER
CITY OF STAR
10769 WEST STATE STREET
STAR, ID 83669
CONTACT: MAYOR TREVOR CHADWICK
PHONE: 208.286.7247
EMAIL: tchadwick@staridaho.org

ENGINEER
CITY OF STAR
10769 WEST STATE STREET
STAR, ID 83669
CONTACT: TIM CLARK, PE
PHONE: 208.286.7247
EMAIL: tclark@staridaho.org

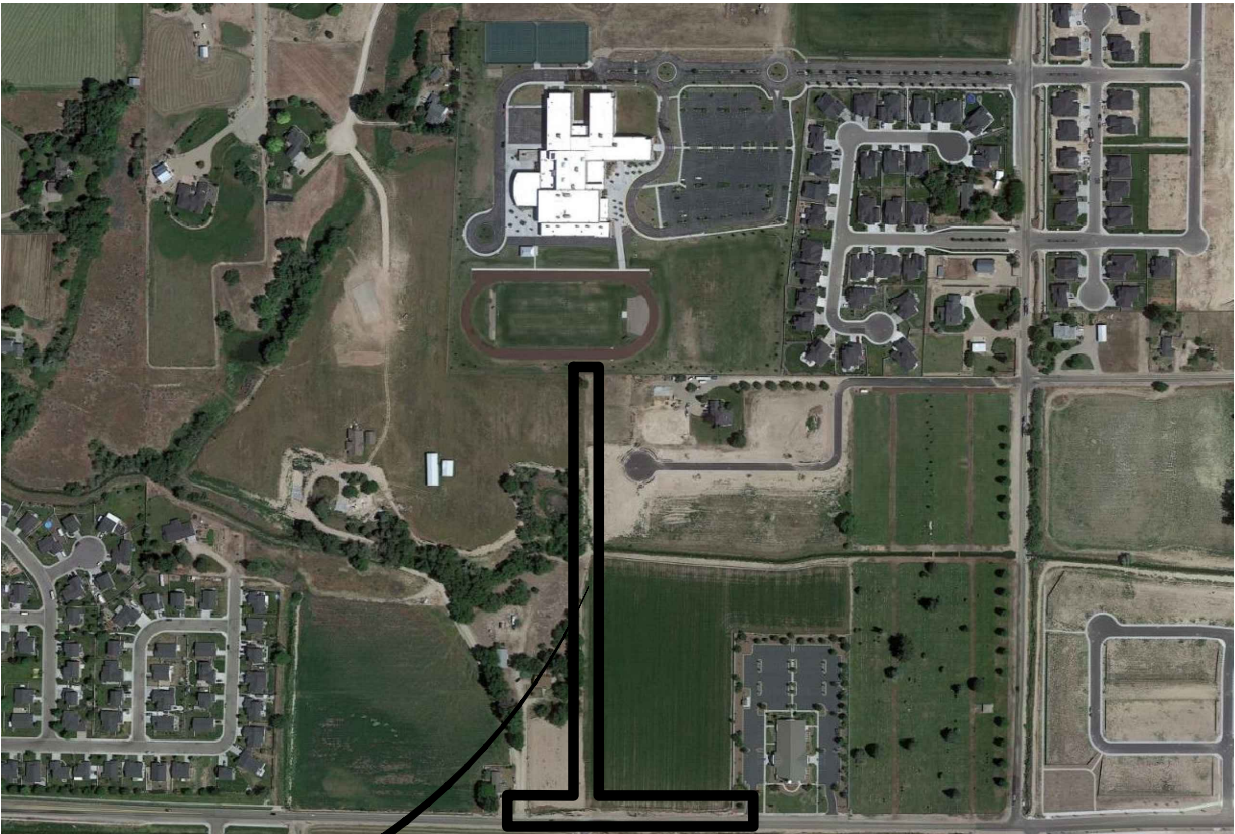

PROJECT SITE

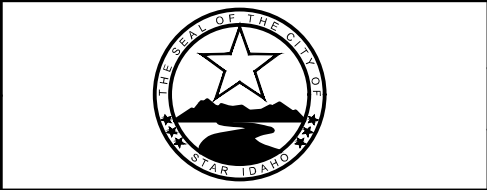

SCALE:	N/A
DATE:	09/12/23
DESIGNED BY:	TRC

REVISED

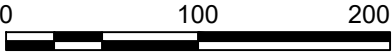
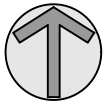
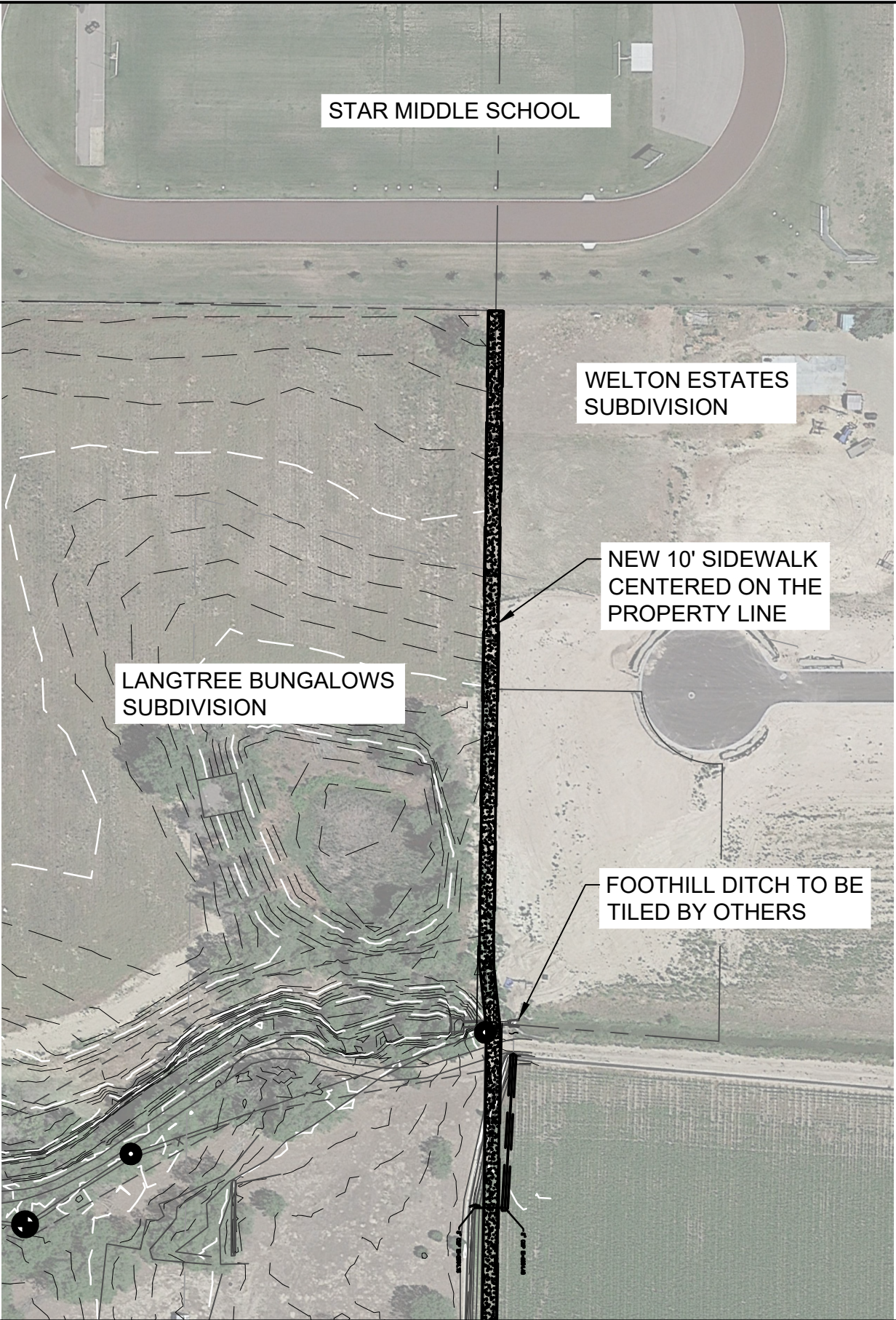

GENERAL SHEET NOTES

1. EXISTING BASE MAP MAY CONTAIN ERRORS. PRIOR TO CONSTRUCTION CONTRACTOR SHALL FIELD VERIFY EXISTING CONDITIONS.
2. THE CONTRACTOR IS RESPONSIBLE FOR ALL WORK, MATERIAL, AND LABOR TO SATISFY A COMPLETE AND WORKING SYSTEM WHETHER SPECIFIED OR IMPLIED.
2. WORK BY OTHERS AROUND THE SITE MAY CURRENTLY BE UNDER CONSTRUCTION OR RECENTLY COMPLETED DURING CONSTRUCTION OF PAVILION PARK. CONTRACTOR SHALL COORDINATE WITH THOSE WORKING AROUND HIM DURING CONSTRUCTION.
3. THE CONTRACTOR SHALL SECURE ALL PERMITS OR APPLICATIONS AND PAY ANY AND ALL FEES AS REQUIRED.

FLOATING FEATHER TO STAR
MIDDLE SCHOOL PATHWAY
OVERALL SITE PLAN
SHEET 2 OF 6

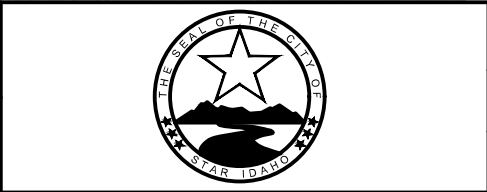

SCALE: 100'
DATE: 09/12/23
DESIGNED BY: TRC

REVISED

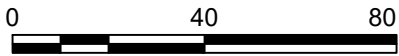
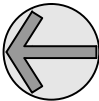
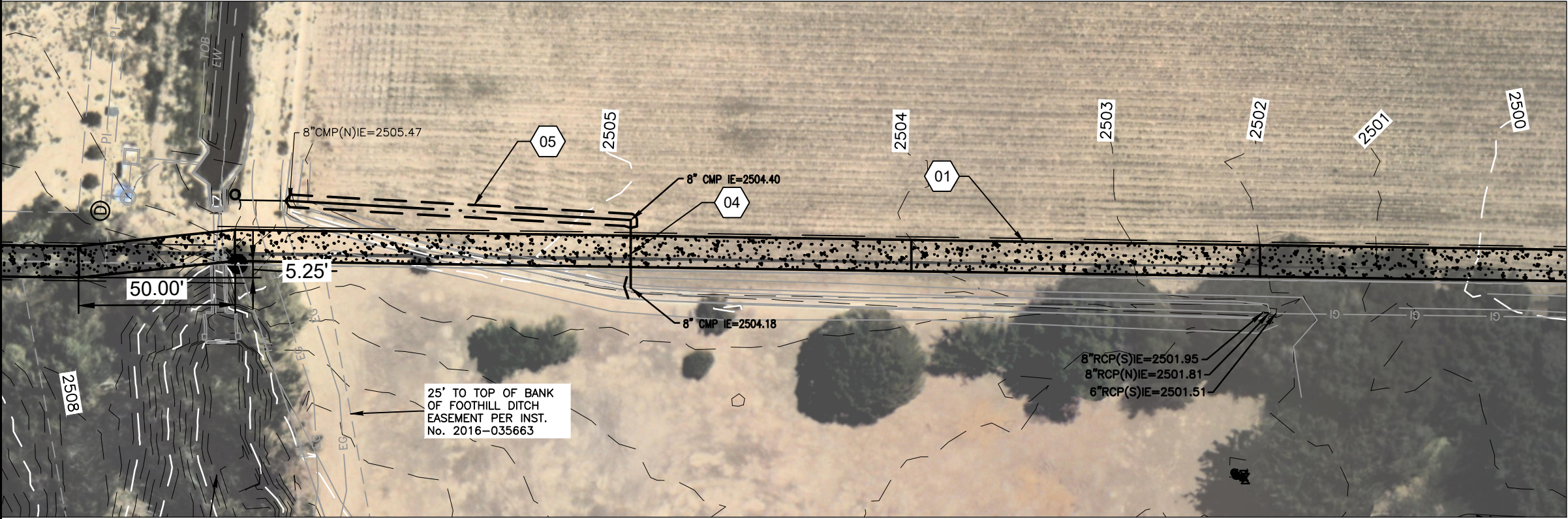
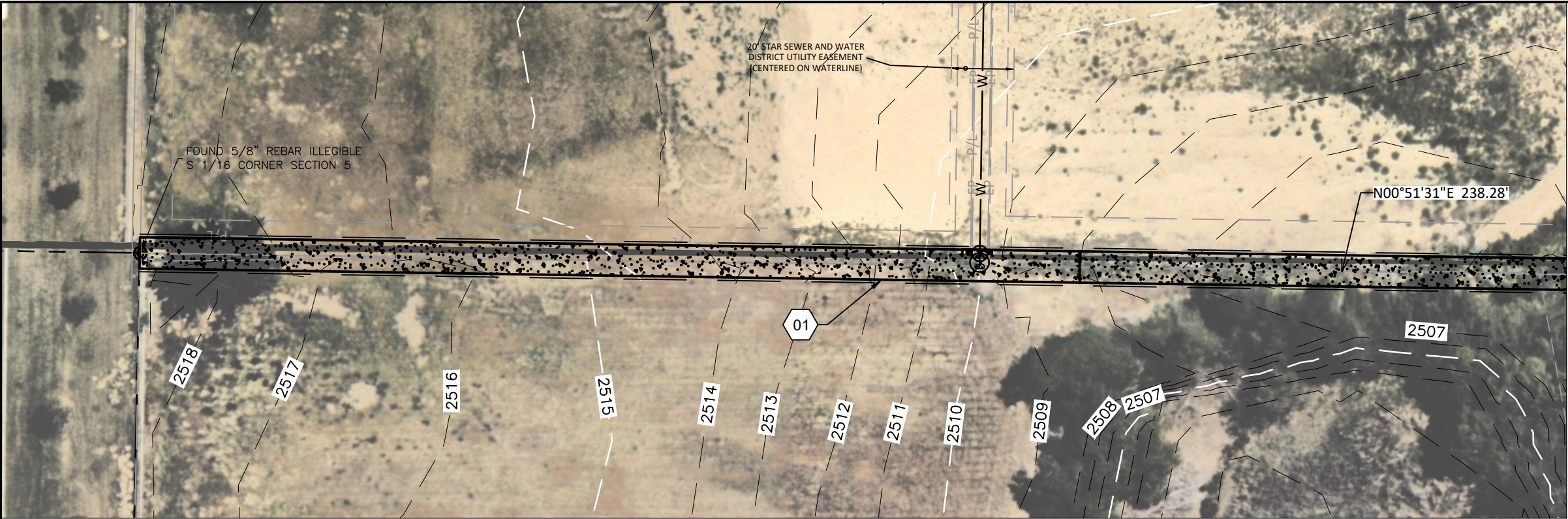

FLOATING FEATHER TO STAR
MIDDLE SCHOOL PATHWAY
SIDEWALK PLAN
SHEET 3 OF 6



SCALE:	1" = 40'	REVISED
DATE:	09/12/23	
DESIGNED BY:	TRC	

GENERAL SHEET NOTES

- EXISTING BASE MAP MAY CONTAIN ERRORS. PRIOR TO CONSTRUCTION CONTRACTOR SHALL FIELD VERIFY EXISTING CONDITIONS.
- THE CONTRACTOR IS RESPONSIBLE FOR ALL WORK, MATERIAL, AND LABOR TO SATISFY A COMPLETE AND WORKING SYSTEM WHETHER SPECIFIED OR IMPLIED.
- WORK BY OTHERS AROUND THE SITE MAY CURRENTLY BE UNDER CONSTRUCTION OR RECENTLY COMPLETED.
- THE CONTRACTOR SHALL SECURE ALL PERMITS OR APPLICATIONS AND PAY ANY AND ALL FEES AS REQUIRED.
- CABLE RUNS ARE DIAGRAMMATICALLY SHOWN ON THE DRAWING. FINAL ROUTING SHALL BE DETERMINED BY THE ELECTRICAL CONTRACTOR AND APPROVED BY THE OWNER.



SHEET KEYNOTES

- CONSTRUCT 10' CONCRETE SIDEWALK PER DETAIL 2, SHEET 6
- CONSTRUCT 7' CONCRETE SIDEWALK AND DITCH PER DETAIL 1, SHEET 6
- CONCRETE PEDESTRIAN RAMP, RE: ISPWC SD-712E
- INSTALL APPROX 22' OF 8" CMP AT 1% SLOPE
- CONSTRUCT A NEW IRRIGATION DITCH, MATCH EXISTING DITCH CONSTRUCTION

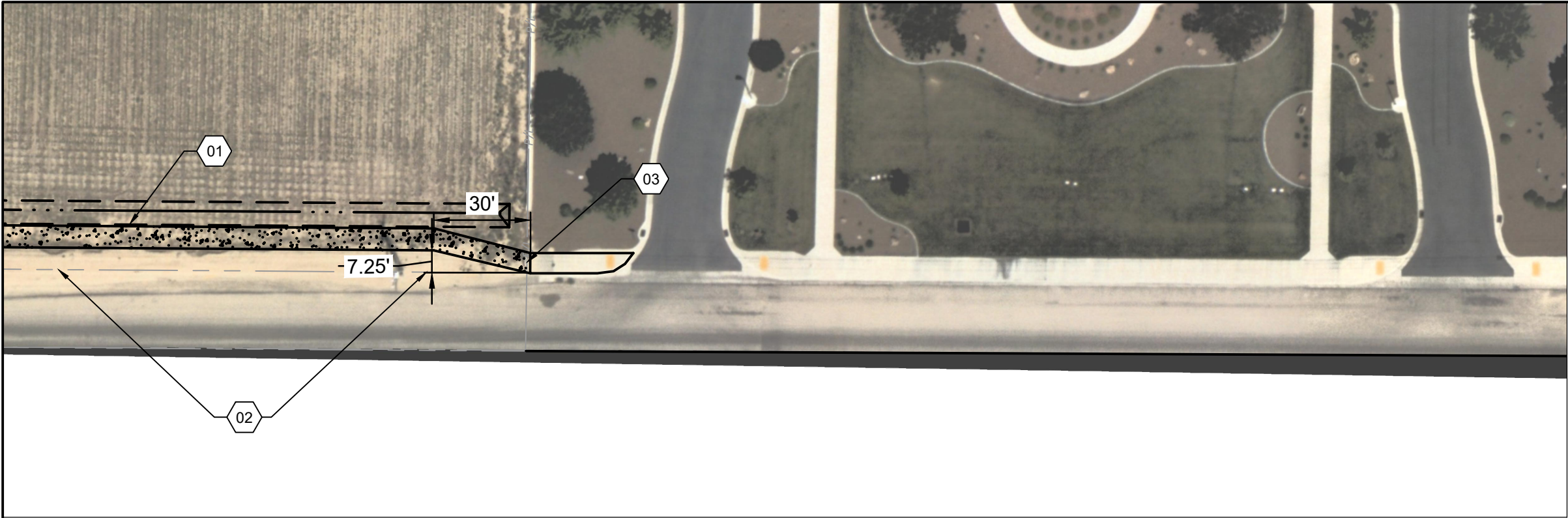

GENERAL SHEET NOTES

- 1. EXISTING BASE MAP MAY CONTAIN ERRORS. PRIOR TO CONSTRUCTION CONTRACTOR SHALL FIELD VERIFY EXISTING CONDITIONS.
- 2. THE CONTRACTOR IS RESPONSIBLE FOR ALL WORK, MATERIAL, AND LABOR TO SATISFY A COMPLETE AND WORKING SYSTEM WHETHER SPECIFIED OR IMPLIED.
- 3. WORK BY OTHERS AROUND THE SITE MAY CURRENTLY BE UNDER CONSTRUCTION OR RECENTLY COMPLETED.
- 4. THE CONTRACTOR SHALL SECURE ALL PERMITS OR APPLICATIONS AND PAY ANY AND ALL FEES AS REQUIRED.
- 5. CABLE RUNS ARE DIAGRAMMATICALLY SHOWN ON THE DRAWING. FINAL ROUTING SHALL BE DETERMINED BY THE ELECTRICAL CONTRACTOR AND APPROVED BY THE OWNER.



SHEET KEYNOTES

- 01 CONSTRUCT 7' CONCRETE SIDEWALK AND DITCH PER DETAIL 1, SHEET 6
- 02 EXISTING BERM TO BE REMOVED AND DISPOSED OF
- 03 REMOVED EXISTING BARRICADE

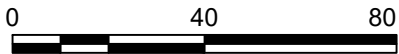
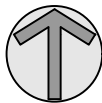

SCALE:	1" = 40'	REVISED
DATE:	09/12/23	
DESIGNED BY:	TRC	

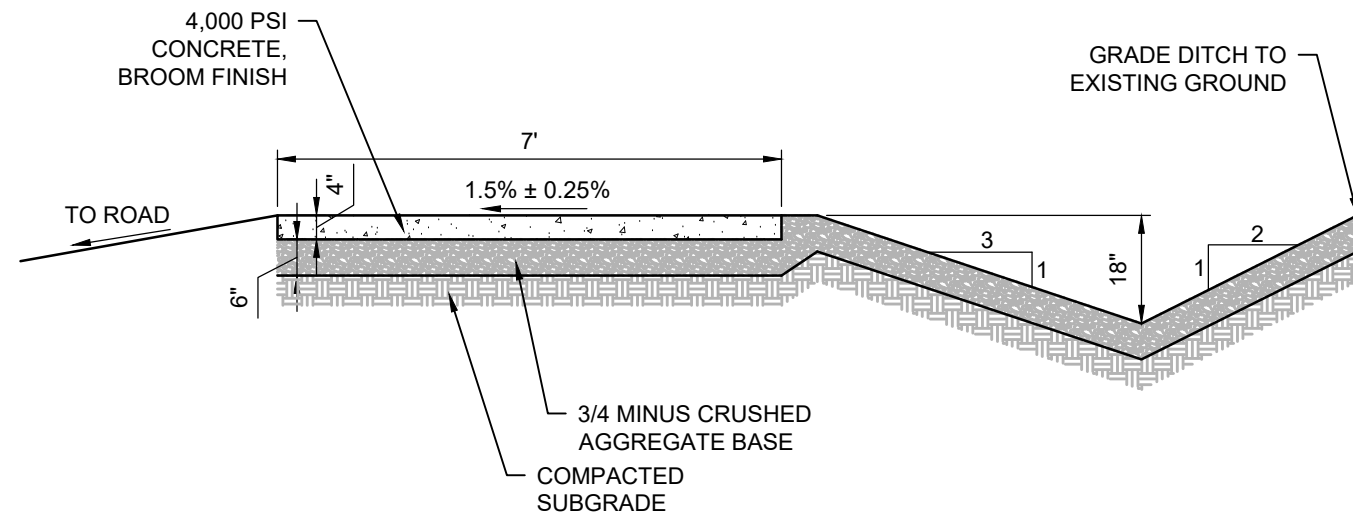

NOTES:

1. PLACE EXPANSION JOINT MATERIAL ADJACENT TO STRUCTURES AND 60 FEET MAXIMUM SPACING.
2. CONTINUOUS PLACEMENT PREFERRED, CONTROL JOINT INTERVALS AT 8 FEET MAXIMUM SPACING.
3. PREPARE SUBGRADE IN ACCORDANCE WITH ISPWC.
4. STRAIGHT GRADE THE GROUND SURFACE FROM THE SIDEWALK TO THE ROAD.

1 7' WIDE CONCRETE SIDEWALK
3/8" = 1'

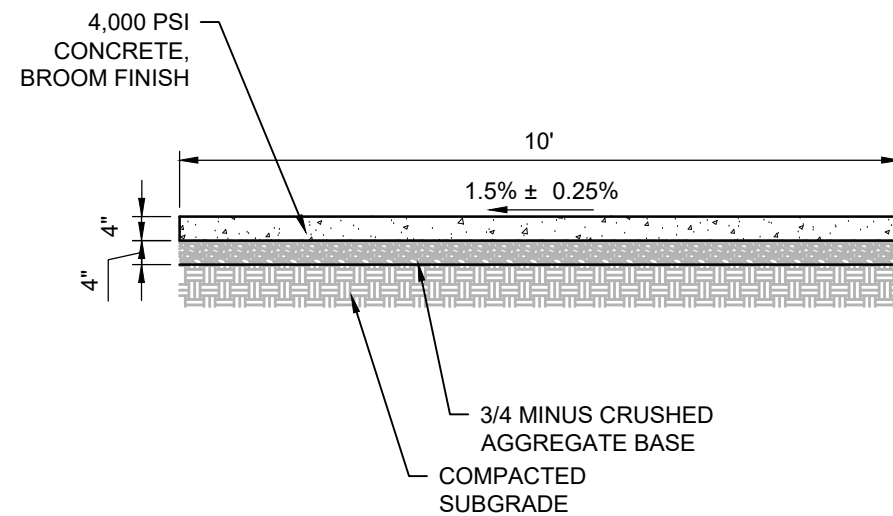

NOTES:

1. PLACE EXPANSION JOINT MATERIAL ADJACENT TO STRUCTURES AND 60 FEET MAXIMUM SPACING.
2. CONTINUOUS PLACEMENT PREFERRED, CONTROL JOINT INTERVALS AT 8 FEET MAXIMUM SPACING.
3. PREPARE SUBGRADE IN ACCORDANCE WITH ISPWC.
4. STRAIGHT GRADE THE GROUND SURFACE FROM THE SIDEWALK TO THE ROAD.

2 10' WIDE CONCRETE SIDEWALK
3/8" = 1'

FLOATING FEATHER TO STAR
MIDDLE SCHOOL PATHWAY

DETAILS
SHEET 6 OF 6



SCALE:

DATE:

09/12/23

DESIGNED BY:

TRC

REVISED