



APPLICATION FOR BEER, WINE, LIQUOR LICENSE

Renewal

New Application

Business Name: Dude Dewalt Cellars

Physical address of license location: 5446 Hwy 16

City: Eagle

Assessor's Parcel Number(s): See Attached Zoning District: RR

Applicant Name: Include partnership or association members, Board members or stockholders:

Dude Dewalt Cellars, LLC

Mailing Address:

5446 Hwy 16, Eagle, ID 83616

Applicant Telephone: (208) 286-0246 Fax: N/A

Applicant EMAIL Address: johnna@dudedewalt.com

EMAIL Address to send a COPY of the License: (same)

List any convictions of any laws of the State of Idaho, or the United States, or licensing City within three (3) years immediately preceding the date of filing the application, regulating governing or prohibiting the sale, manufacture, transportation or possession of alcoholic beverages or intoxicating liquors. Within said time has the applicant(s), partners or members suffered the forfeiture of a bond for failure to appear to answer to charges of any such violation?

None

List any convictions of any felony, or withheld judgment granted following adjudication of guilty of a felony, or fines paid, or sentence completed therefore, within five (5) years from the date of this application:

None



APPLICATION FOR BEER, WINE, LIQUOR LICENSE

Has the applicant(s), partners, or members had an alcoholic beverage license or liquor license revoked within the last three (3) years?

Yes _____ No Date Revoked: _____

Have your servers / sellers been through Alcohol Awareness Training: Yes No

LICENSE TYPE: _____ FEES (PER YEAR): _____ FEE: _____

Beer consumed on premises <input checked="" type="checkbox"/>	\$200.00	<u>200⁰⁰</u>
Beer consumed off premises <input type="checkbox"/>	50.00	<u> </u>
Wine consumed on premises <input checked="" type="checkbox"/>	200.00	<u>200⁰⁰</u>
Wine consumed off premises <input checked="" type="checkbox"/>	50.00	<u>50⁰⁰</u>
Liquor By the Drink <input type="checkbox"/>	562.50	<u> </u>
	Total Fee Paid	<u>450⁰⁰</u>

All applications are required to submit the following:

Applicant (v)	Description	Staff (v)
<input checked="" type="checkbox"/>	Completed and signed Liquor License Application	<input type="checkbox"/>
<input checked="" type="checkbox"/>	Fees Paid	<input type="checkbox"/>
<input checked="" type="checkbox"/>	Copy of State of Idaho Alcohol Beverage License.	<input type="checkbox"/>
<input checked="" type="checkbox"/>	Copy of Ada / Canyon County Alcohol Beverage License.	<input type="checkbox"/>
<input type="checkbox"/>	Copy of approval letter from the Star Fire District.	<input type="checkbox"/>
<input checked="" type="checkbox"/>	Copy of floor plan approved by the State of Idaho showing areas in which alcohol will be served.	<input type="checkbox"/>

Note: Per Idaho Code 23-913, no license shall be issued for any premises in any neighborhood which is predominantly residential or within three-hundred feet (300') of any public school, Church, or any other place of worship. (Star City Code 8-5-3-8B)



City of Star
 P.O. Box 130
 Star, Idaho 83669
 P: 208-286-7247 F: 208-286-7569

APPLICATION FOR BEER, WINE, LIQUOR LICENSE

State of Idaho
 County of Ada

Johnna J. Buchert being first duly sworn, deposes and says that (he/she/they) is/are the owner / applicant of the DUDE DEWALT CELLARS (business name) making the above and foregoing application, and makes the statements therein contained for the purpose of securing a license to sell alcoholic beverages within the corporate limits of the City of Star, and that (he/she/they) has/have read the above and foregoing application, know the contents and the facts therein stated are true and (he/she/they) has/have read and is familiar with the City of Star Codes pertaining to this application.

[Signature]
 Signature of Applicant

7/21/23
 Date

SUBSCRIBED AND SWORN BEFORE ME this 21st day of July, 2023
[Signature]

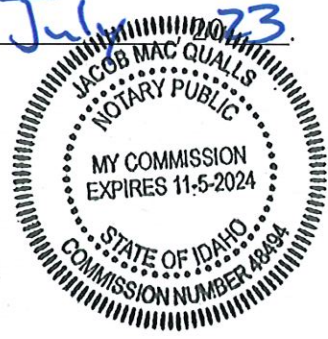

NOTARY PUBLIC in and for the State of Idaho
 Residing: STAR, IDAHO
 Expiration date: 11-05-2024

OFFICE USE ONLY

Police Dept. Approval: _____ Fire Dept. Approval: _____

City Clerk Approval: _____ Council Approval: _____

Star License No: _____ Date License Issued: _____

Emailed COPY of NEW LICENSE: _____

Complete File Scanned

Paper Filed

Main Menu

- [Home](#)
- [Assessor Main Page](#)
- [Help Index](#)
- [FAQ](#)
- [About Us](#)
- [Contact Us](#)
- [Disclaimer](#)

Property Search

- [Search by Parcel](#)
- [Search by Address](#)
- [Search by Subdivision](#)
- [Online Documents](#)

[Interactive Map](#)

2023 Property Details for Parcel S0328427800

2023 [Change Year](#) [Need Help? Email the Appraiser Assigned to this Parcel](#)

[Back to Parcel Search](#) [[Print View](#)]

Details Valuation Tax Districts Taxes Characteristics Sketch

Parcel: S0328427800
 Year: 2023
 Parcel Status: Active in 2023
 Primary Owner:
 BUCHERT TRAE
 Zone Code: RR
 Total Acres: 34.602
 Tax Code Area: 272
 Assessor ID:
 PAR #7800 OF NW4SE4 E OF HWY
 SEC 28 5N 1W
 #314880-S

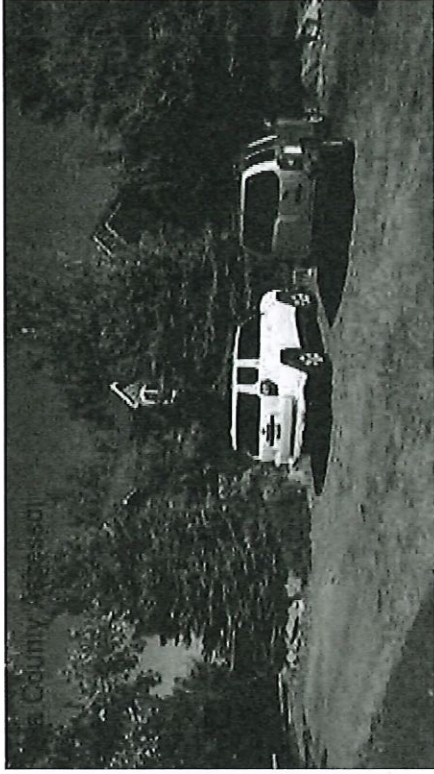

[View Interactive Map of this Parcel](#)

[View 2023 Assessment Notice](#)

Any modifications made to the assessment after notices were mailed will not be reflected in this notice.

Address: 5446 N HWY 16 EAGLE , ID 83616
 Subdivision: 5N 1W 28
 Land Group Type: SECT
 Township/Range/Section: 5N1W28

[Contact Us](#) | [Disclaimer](#)

Idaho State Police

Premises No.: 1A-28705

Retail Alcohol Beverage License

License Year: 2024

License Number: 28705

This is to certify, that Dude DeWalt Cellars, LLC
doing business as: Crowfoot/Dude DeWalt Cellars

is licensed to sell alcoholic beverages as stated below at:
5446 Hwy 16, Eagle, Ada County

Acceptance of a license by a retailer shall constitute knowledge of and agreement to operate by and in accordance to the Alcohol Beverage Code, Title 23. Only the licensee herein specified shall use this license.

County and city licenses are also required in order to operate.

Liquor	No
Beer	Yes <u>\$50.00</u>
Wine by the bottle	No
Wine by the glass	No
Kegs to go	No
Growlers	No
Restaurant	No
On-premises consumption	Yes <u>\$0.00</u>
Multipurpose arena	No
Plaza	No

DUDE DEWALT CELLARS, LLC CROWFOOT/DUDE DEWALT CELLARS 5446 HWY 16
EAGLE, ID 83616
Mailing Address

Valid

TOTAL FEE: \$50.00

05/01/2023 - 04/30/2024

Expires

04/30/2024

Copy - For Licensing Purposes Only

PREMISES: 24666
ADDITIONAL STORAGE
BUILDING - TEMPORARY

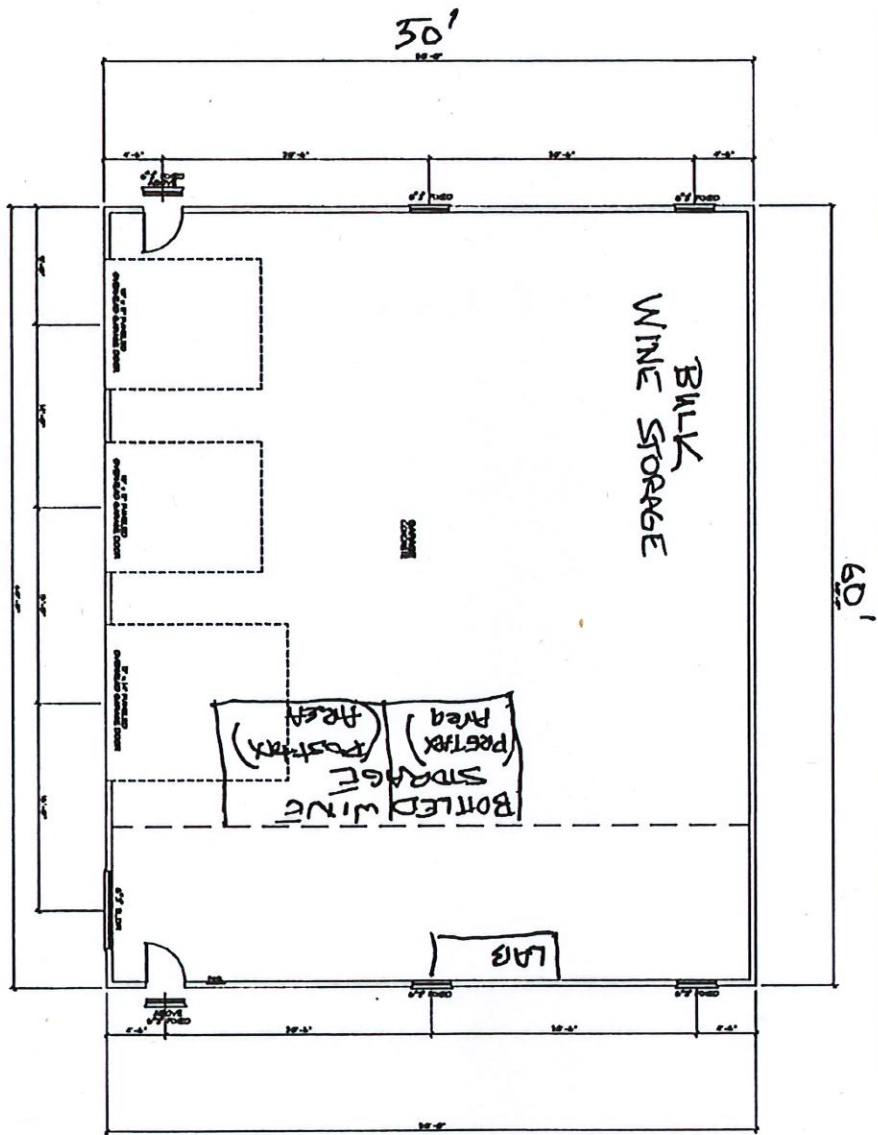

GARAGE FLOOR PLAN
Scale: 1/8" = 1'-0"

A1	DATE: 11/11/09	SEMPER PARVA ARCHITECTS 1200 N. 10TH ST. EAGLE, IDAHO 83601 PHONE: 208.325.1111 WWW.SEMPERPARVA.COM	A CUSTOM GARAGE FOR BUCHERT RESIDENCE 8446 N. HIGHWAY 18 EAGLE, IDAHO 83616		
	DESIGNED BY: J. BUCHERT				
REVISIONS:					
NO. 1					
NO. 2					
NO. 3					
NO. 4					
NO. 5					
NO. 6					
NO. 7					
NO. 8					
NO. 9					
NO. 10					

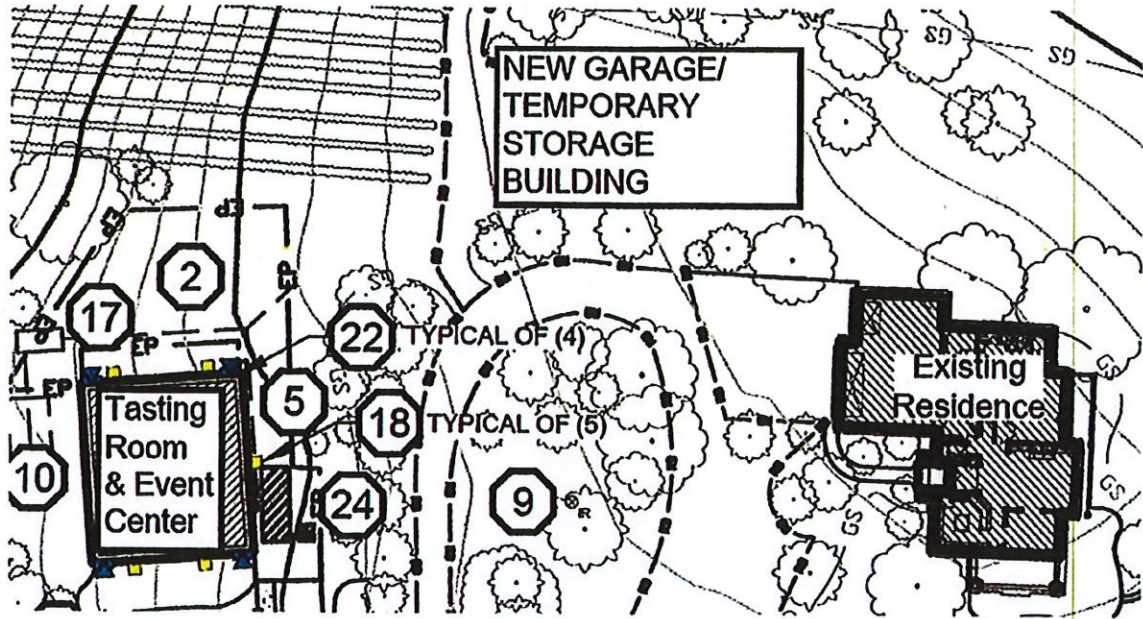

LOCATION OF BUILDINGS IN RELATIONSHIP TO EXISTING RESIDENCE

2023-2024

RETAIL ALCOHOL BEVERAGE LICENSE
ADA COUNTY, IDAHO

202491

STATE OF IDAHO

This is to certify, that Dude DeWalt Cellars LLC

dba: Crowfoot/Dude DeWalt Cellars

is licensed hereby as a retailer of alcohol beverage, as stated below, to the provisions of Title 23, Idaho Code and the laws of the State of Idaho and regulations and ordinances of Board of County Commissioners in regard to the sale of alcoholic beverage at:

5446 Hwy 16
Eagle, ID 83616

License valid from June 1, 2023 to May 31, 2024

Beer DRAFT, bottled or canned, ON or OFF premises consumption \$100.00
Wine WINE by the drink: (This covers Retail & By the Drink) \$100.00

COPY

Signature of Licensee or Officer of Corporation

APPROVED by the Board of County Commissioners this 7th day of March, 2023

Mail To: 5446 Hwy 16, Eagle, ID 83616

Trent Trippl

Trent Trippl, Clerk

Seibel

Chairman

(THIS LICENSE MUST BE CONSPICUOUSLY DISPLAYED)

CITY OF STAR
CASH RECEIPT

Printed 10:28:24 - 08/31/23

Batch:10761
Transaction:66

Reference Number: B/W LICENSE

Name: DUDE DEWALT LLC

Address: 5446 HWY 16 [EAGLE ID 83616-1448]

Item(s) Description:

ALCOHOL BEV LICENSES	450.00
Check # 4148	450.00
Cash Paid	
Credit Paid	
Less Change Given	()

TOTAL: 450.00

Comments:

Beer - on Premise (\$200)
Wine - On Premise (\$200)
Wine - Off Premise (\$50)