

FINDINGS OF FACT AND CONCLUSIONS OF LAW
JOPLIN RIM SUBDIVISION
FILE NO. AZ-24-04/DA-24-04/PP-24-01/PR-24-03

The above-entitled Annexation, Development Agreement, Preliminary Plat and Private Street land use applications came before the Star City Council for their action on August 20, 2024, at which time public testimony was taken and the public hearing was closed. The Star City Council, having requested and taken oral and written testimony, and having duly considered the matter, does hereby make the following Findings of Fact and Conclusions of Law.

Procedural History:

A. Project Summary:

The Applicant is seeking approval of an Annexation and Zoning (R-4), a Development Agreement, Preliminary Plat for a proposed residential subdivision consisting of 48 residential lots and 7 common lots, and a Private Street. The property is located at the southeast corner of W. Joplin Road and N. Can Ada Road and consists of 13.5 acres with a proposed density of 3.46 dwelling units per acre. The subject property is generally located near the southeast corner of W. Joplin Road and N. Can Ada Road. Ada County Parcel No's. S0419233700 and S0419325561.

B. Application Submittal:

A neighborhood meeting was held on October 17, 2023 & February 15, 2024, in compliance with the application submittal requirement of the Star Unified Development Code (Section 8-1 A-6 C). The Land Use application was deemed complete on May 2, 2024.

C. Notice of Public Hearing:

Notice of Public Hearing on the application for the City of Star Council was published in accordance with the requirements of Title 67, Chapter 65, Idaho Code and the Star Unified Development Code on August 2, 2024. Notice of this public hearing was mailed to property owners within three-hundred feet (300') of the subject property in accordance with the requirements of Title 67, Chapter 65, Idaho Code and Star Unified Development Code on July 30, 2024. Notice was sent to agencies having jurisdiction in the City of Star on May 2, 2024. The property was posted in accordance with the Star Unified Development Code on July 30, 2024.

D. History of Previous Actions:

This property does not have any history of land use applications within the City of Star.

E. *Comprehensive Plan Land Use Map and Zoning Map Designations:*

	Zoning Designation	Comp Plan Designation	Land Use
Existing	RUT (Ada County)	South of the River Neighborhood Residential	Agriculture/Vacant Land
Proposed	Residential (R-4)	South of the River Neighborhood Residential	Single Family Residential
North of site	RUT (Ada County)	South of the River Estate Residential	Agriculture/Single Family Residential
South of site	RUT (Ada County)	South of the River Neighborhood Residential	Agriculture/Vacant Land
East of site	Residential (R-4-DA)	South of the River Neighborhood Residential	Naismith Commons Subdivision
West of site	RR (Canyon County)	Estate Rural Residential/Mixed Use	Agriculture

F. *Development Features.*

ANNEXATION & REZONE:

The applicant is requesting approval of an annexation and rezone application on 13.5 acres from Rural Urban Transitional (RUT) to Neighborhood Residential (R-4). This zoning district would allow for a maximum residential density of 4 dwelling unit per acre. The property is located in an area that can be serviced with central sewer and water provided by Star Sewer and Water District. Star Sewer and Water will be extending services along Joplin Road from the new sewer lift station completing construction on the west side of Star Road. The zoning request includes a development agreement that will address future density and development requirements.

PRELIMINARY PLAT & PRIVATE STREET:

The Preliminary Plat submitted contains 48 single family residential lots and 7 common area lots on 13.50 acres. This equates to 3.55 dwelling units per acre. The rim lots will have access and frontage from a private street running adjacent to Joplin Road. The southern portion of the development will have access and frontage from public streets. The residential lots range in size from 5,153 square feet to 15,040 square feet with the average buildable lot being 7,283 square feet. The private street is being proposed to be built in a 28-foot easement with the road being 28 feet from back of curb to back of curb. The applicant is requesting no sidewalk on the private street. The submitted preliminary plat is showing the local streets in a 50 ft wide right of way with paved streets measuring 36 feet from back of curb to back of curb. Internal sidewalks are proposed to be detached with a 6-foot-wide landscape strip and a 5-foot, concrete sidewalk. Joplin Road is proposed as a collector road with 36 feet roadway and 7-foot sidewalks. A private street maintenance plan, including proposed funding, shall also be required by Staff prior to

final plat signature. Street names must be obtained by the Ada County Street Naming Committee prior to signature of the final plat. The applicant is proposing 2.11 acres (15%) of open space, and 1.91 acres (14%) of usable open space.

The current Unified Development Code, Section 8-4E-2 requires a development of this size to have a minimum of 1 site amenity. The applicant is proposing a playground with walking paths and gathering areas. These amenities satisfy the code requirement for development amenities.

ADDITIONAL DEVELOPMENT FEATURES:

- Sidewalks
Internal sidewalks are proposed at five-foot (5') widths and will be detached throughout the southern portion of the subdivision with a six (6') foot landscape strip. **Unified Development Code 8-4A-17 states that landscape strips shall be a minimum of eight (8') feet wide on both sides of the road. Applicant will need to adjust the plat to accommodate the wider landscape strip.**
- Lighting
Streetlights shall reflect the "Dark Sky" criteria with all lighting. The same streetlight design shall continue throughout the entire development. The applicant has submitted a streetlight plan. All other proposed light locations satisfy City code. **Applicant has not provided a streetlight design/cut sheet for City approval. This will be required at submittal of the final plat.**
- Street Names
Applicant has not provided documentation from Ada County that the street names are acceptable and have been approved. This will be required at final plat.
- Subdivision Name
Applicant has provided a letter from Ada County that the subdivision name has been approved and reserved for this development.
- Landscaping - As required by the Unified Development Code, Chapter 8, Section 8-8C-2-M (2) Street Trees; A minimum of one street tree shall be planted for every thirty-five (35) linear feet of street frontage. The applicant shall use "Treasure Valley Tree Selection Guide", as adopted by the Unified Development Code. Section 8-8C-2, J5 states that a minimum of one deciduous shade tree per four thousand (4,000) square feet of common area shall be provided. **The submitted landscape plan appears to satisfy these requirements with the exception of the private road. If street trees are to be placed by the builder, Certificate of Occupancy may be withheld until trees are verified in place per code.**

- Setbacks – The applicant is requesting set back waivers on specific lots in the development. These lots are north of the proposed re-aligned Joplin Road. All other lots will adhere to the R-4 setbacks outlined in this report. **The applicant shall provide Council with an exhibit showing which lots in Block 1 are requested to have setback modifications, along with justification.**
- Block lengths – All blocks meet the 750' block length requirement.
- Mailbox Cluster – Applicant has provided documentation from the Meridian Postmaster depicting the approved location for the mailbox cluster for the development. Mailbox clusters shall be covered and provided with lighting.
- Phasing – The development has not proposed a phasing plan at this time.
- Mitigation fees – All future building permits shall be subject to emergency service mitigation fees, as determined by Council.
- Future Home Elevations/Building Permits – The applicant shall meet all future residential building standards associated with Section 8-3B-3J of the UDC. **The applicant has not submitted building elevations for review by Staff and Council. An exhibit shall be submitted to Staff and Council prior to the public hearing.**

DEVELOPMENT AGREEMENT

Through the Development Agreement process, the applicant is proposing to work with the City and neighboring property owners to provide further insurances that the development will be built as presented and/or modified by the Council through the review process. Items that should be considered by the applicant and Council include the following:

- Density;
- ITD Proportionate Share Fees;
- Private Road Maintenance;
- Private Road Study Every Three (3) Years;
- Setback Waivers
- Street Trees
- Compliance With Weed Abatement Code
- Mitigation Fees
- Future Residential Building Elevations

The Development Agreement may also contain additional items as directed by the City Council as part of the review and approval process.

H. *On-Site Features:*

- ✪ Areas of Critical Environmental Concern – No known areas.
- ✪ Evidence of Erosion – No evidence.
- ✪ Fish Habitat – No.
- ✪ Floodplain – No.
- ✪ Mature Trees – Several existing mature trees.
- ✪ Riparian Vegetation – None.
- ✪ Steep Slopes – None.
- ✪ Stream/Creek – None.
- ✪ Unique Animal Life – No unique animal life has been identified.
- ✪ Unique Plant Life – No unique plant life has been identified.
- ✪ Unstable Soils – No known issues.
- ✪ Historical Assets – No historical assets have been observed.
- ✪ Wildlife Habitat – No known sensitive wildlife habitat observed.

I. *Agencies Responding:*

The following agencies responded, and correspondence was attached to the staff report.

ITD	May 13, 2024
Star Fire District	July 29, 2024
DEQ	May 10, 2024
Ada County Development Services	May 15, 2024
ACHD	June 14, 2024
Transportation Committee	August 8, 2024
City Engineer	July 22, 2024

J. Staff received the following letters & emails for the development:

No comments from the public have been received.

K. ***Comprehensive Plan and Unified Development Code Provisions:***

Comprehensive Plan:

8.2.3 Land Use Map Designations:

Neighborhood Residential

Suitable primarily for single family residential use. Densities in the majority of this land use area are to range from 3 units per acre to 5 units per acre. Densities not exceeding 1 to 2 units per acre are to be encouraged in areas of the floodplain, ridgeline developable areas,

hillside developable areas, and where new residential lots are proposed adjacent to existing residential lots of one acre and larger where those existing larger lots are not likely to be subdivided in the future.

8.3 Goal:

Encourage the development of a diverse community that provides a mix of land uses, housing types, and a variety of employment options, social and recreational opportunities, and where possible, an assortment of amenities within walking distance of residential development.

8.4 Objectives:

- Implement the Land Use Map and associated policies as the official guide for development.
- Manage urban sprawl in order to minimize costs of urban services and to protect rural areas.
- Encourage land uses that are in harmony with existing resources, scenic areas, natural wildlife areas, and surrounding land uses.

8.5.3 Policies Related Mostly to the Urban Residential Planning Areas:

A. The Neighborhood Residential Land Use is to encourage urban style development densities to limit urban sprawl.

B. Low densities within the Neighborhood Residential Land Use are to be designed within the floodplain, ridgeline developable areas, hillside developable areas and where new residential lots are proposed adjacent to existing residential lots of one acre and larger where those existing larger lots are not likely to be subdivide in the future.

8.5.9 Additional Land Use Component Policies:

- Encourage flexibility in site design and innovative land uses.
- Work with Ada County Highway District (ACHD), Canyon Highway District #4 (CHD4), and Idaho Department of Transportation (ITD) for better coordination of roadway and access needs.
- Support well-planned, pedestrian-friendly developments.
- Dark sky provision should be adopted within the code to assure down style lighting in all developments and Star should consider joining the International Dark Sky Association.

18.4 Implementation Policies:

E. Development Agreements allow the city to enter into a contract with a developer upon rezoning. The Development Agreement may provide the city and the developer with certain assurances regarding the proposed development upon rezoning.

21.1 – South of the River Planning Area

Refer to the South of the River Area Document

Illustrative Vision Plan – South of the River Planning Area Document

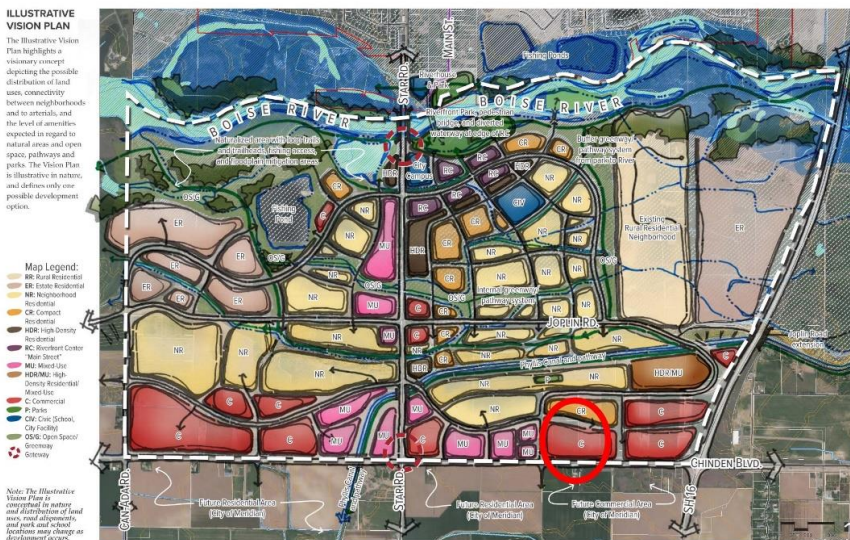

Unified Development Code:

8-1B-1: ANNEXATION AND ZONING; REZONE:

1. The subject property shall meet the minimum dimensional standards and/or density standards_of the proper district.
2. The city shall require a development agreement in conjunction with the annexation and zoning, or rezone, pursuant to Idaho Code section 67-6511A, which may include a concept plan. In addition to other processes permitted by city and state code, exceptions or waivers of standards, other than use, may be permitted through execution of a development agreement. A development agreement, building elevations, including front and rear (when backing up to a collector or arterial street), and concept plan shall be required for any annexation or rezone to a commercial, mixed-use or residential zone or use, or land which

includes steep slope (land over 25%) or floodway. An application for annexation or rezone shall not be accepted until any required traffic impact study is submitted and accepted by the appropriate transportation authority, or a letter from the transportation authority waiving said study is received by the administrator. A hearing date before the Council shall not be scheduled until any required traffic impact study has been approved and the transportation authority has issued a staff report on the development application. The administrator may waive these requirements in certain circumstances.

3. The termination of a development agreement shall result in the reversal of the official zoning map amendment approval and applicable development approval for any undeveloped portion of property subject to the development agreement. The undeveloped property subject to the development agreement shall be rezoned to the district classification as designated by the development agreement. When no designation is provided, the property shall revert to its original zoning or, if the original designation no longer exists, to the closest current equivalent zoning as determined by the current Comprehensive Plan Land Use Map designation.

4. An amendment or termination of a previously recorded development agreement shall be recorded in the office of the county recorder by the clerk.

5. An approved development agreement must be executed within ninety (90) days of the meeting at which the development agreement is approved by the city council. A one-time administrative extension of maximum thirty (30) days may be granted by the zoning administrator. Additional extensions may be approved by majority vote of the city council. Failure to execute the development agreement within the required timeframe will result in the denial of all related applications.

C. Required Findings: The council shall review the application at the public hearing. In order to grant an annexation and zoning or rezone, the council shall make the following findings:

1. The map amendment complies with the applicable provisions of the comprehensive plan;
2. The map amendment complies with the regulations outlined for the proposed district;
3. The map amendment shall not be materially detrimental to the public health, safety, and welfare; and
4. The map amendment shall not result in an adverse impact upon the delivery of services by any political subdivision providing public services within the city.
5. The annexation (as applicable) is in the best interest of city.

8-3A-1: ZONING DISTRICTS AND PURPOSE ESTABLISHED:

R RESIDENTIAL DISTRICT: To provide regulations and districts for various residential neighborhoods. Gross density in a Residential (R) district shall be determined according to the

numeral following the R. The numeral designates the maximum number of dwelling units per acre. In zoning designations of R-1, R-2, R-3, R-4 and R-5, housing shall be single family detached unless approved with a PUD or development agreement. Connection to municipal water and sewer facilities are required for all subdivision and lot split applications submitted after the effective date hereof in all districts exceeding one dwelling unit per acre. Wells and septic systems may be permitted for larger lots in this land use designation that are not adjacent to municipal services, as determined by the Sewer District, and if approved by the applicable Health Department. Private streets may be approved in this district for access to newly subdivided or split property. This district does allow for some non-residential uses as specified in 8-3A-3.

DA DEVELOPMENT AGREEMENT: This designation, following any zoning designation noted on the official zoning map of the city (i.e., C-2-DA), indicates that the zoning was approved by the city with a development agreement, with specific conditions of zoning.

8-3A-3: USES WITHIN ZONING DISTRICTS

The following table lists principal permitted (P), accessory uses (A), conditional (C), or prohibited (N) uses.

<u>ZONING DISTRICT USES</u>	A	R-R	R
Accessory structure	A	A	A
Dwelling:			
Multi-family 1	N	N	C
Secondary 1	A	A	A
Single-family attached	N	N	C
Single-family detached	P	P	P
Two-family duplex	N	N	P

8-3A-4: ZONING DISTRICT DIMENSIONAL STANDARDS:

Zoning District	Maximum Height Note Conditions	Minimum Yard Setbacks Note Conditions			
		Front ⁽¹⁾	Rear	Interior Side	Street Side
R-4	35'	15' to living area 20' to garage face	15'	7.5' ⁽²⁾	20'

Notes:

1. Front yard setback shall be measured from the face of the garage to the face of the sidewalk, allowing for 20' of parking on the driveway without overhang onto the sidewalk.
2. Zero-Lot-Line and reduced front and rear setback waivers may be requested through the Development Agreement process. All other side yard setback requests for detached structures shall not be granted waivers, unless as part of a Planned Unit Development.
3. All setbacks in the CBD, C-1, C-2, LO, IL, PS, RC and M-U zone shall maintain a minimum 15' when adjacent to a residential use or zone.
4. As approved by the Fire District.

8-4D-3: STANDARDS (PRIVATE STREETS):

All private streets shall be designed and constructed to the following standards:

A. Design Standards:

1. Easement: The private street shall be constructed on a perpetual ingress/egress easement or a single platted lot (with access easement) that provides access to all applicable properties.
2. Connection Point: Where the point of connection of the private street is to a public street, the private street shall be approved by the transportation authority.
3. Emergency Vehicle: The private street shall provide sufficient maneuvering area for emergency vehicles as determined and approved by the Star Fire District.
4. Gates: Gates or other obstacles shall not be allowed, unless approved by Council through a

Planned Unit Development or Development Agreement.

B. Construction Standards:

1. Obtain approval from the county street naming committee for a private street name(s);
2. Contact the transportation authority to install an approved street name sign that complies with the regulations of the county street naming ordinance;
3. Roadway and Storm Drainage: The private street shall be constructed in accord with the roadway and storm drainage standards of the transportation authority or as approved by the city of Star based on plans submitted by a certified engineer.
4. Street Width: The private street shall be constructed within the easement and shall have a travel lane that meets ACHD width standards for the City of Star, or as determined by the Council and Star Fire District.
5. Sidewalks: A five foot (5') attached or detached sidewalk shall be provided on one side of the street in commercial districts. This requirement may be waived if the applicant can demonstrate that an alternative pedestrian path exists.
6. Fire Lanes: All drive aisles as determined by the Star Fire District to be fire lanes, shall be posted as fire lanes with no parking allowed. In addition, if a curb exists next to the drive aisle, it shall be painted red.
7. No building permit shall be issued for any structure using a private street for access to a public street until the private street has been approved.

C. The applicant or owner shall establish an on-going maintenance fund through the Owner's association with annual maintenance dues to ensure that funds are available for future repair and maintenance of all private streets. This shall be a requirement in a development agreement and/or as part of a planned unit development. A reserve account condition shall be included in the recorded CC&R's and shall be provided to the City for review. The condition of approval shall include the following:

1. Private Road Reserve Study Requirements.
 - a. At least once every three years, the board shall cause to be conducted a reasonably competent and diligent visual inspection of the private road components that the association is obligated to repair, replace, restore, or maintain as part of a study of the reserve account requirements of the common interest development, if the current replacement value of the major components is equal to or greater than one-half of the gross budget of the association, excluding the association's reserve account for that period. The board shall review this study, or cause it to be reviewed, annually and shall consider and implement necessary adjustments to the board's analysis of the reserve account requirements as a result of that review.

- b. The study required by this section shall at a minimum include:
 - i. Identification of the private road components that the association is obligated to repair, replace, restore, or maintain.
 - ii. Identification of the probable remaining useful life of the components identified in paragraph (1) as of the date of the study.
 - iii. An estimate of the cost of repair, replacement, restoration, or maintenance of the components identified in paragraph (1).
 - iv. An estimate of the total annual contribution necessary to defray the cost to repair, replace, restore, or maintain the components identified in paragraph (1) during and at the end of their useful life, after subtracting total reserve funds as of the date of the study.
 - v. A reserve funding plan that indicates how the association plans to fund the contribution identified in paragraph (4) to meet the association's obligation for the repair and replacement of all private road components.
- c. A copy of all studies and updates shall be provided to the City, to be included in the development application record.

8-4D-4: REQUIRED FINDINGS (PRIVATE STREETS):

In order to approve the application, the administrator and/or Council shall find the following:

- A. The design of the private street meets the requirements of this article;
- B. Granting approval of the private street would not cause damage, hazard, or nuisance, or other detriment to persons, property, or uses in the vicinity; and
- C. The use and location of the private street shall not conflict with the comprehensive plan and/or the regional transportation plan.

8-4E-2: STANDARDS FOR COMMON OPEN SPACE AND SITE AMENITY REQUIREMENTS:

- A. Open Space and Site Amenity Requirement (see also Chapter 8 "Architectural Review"):
 - 1. The total land area of all common open space shall equal or exceed fifteen percent (15%) of the total gross acreage of land area of the development. A minimum of 10% of the total gross acreage of the development shall be for useable area open space. Open space shall be designated as a total of 15% minimum for residential developments in all zones with densities of R-2 or greater.
 - 2. Each development is required to have at least one site amenity.
 - 3. One additional site amenity shall be required for each additional twenty (20) acres of development area, plus one additional amenity per 75 residential units.
 - 4. Developments with a density of 1 dwelling unit per acre or less may request a waiver

of open space and amenities to the Council. Developments with a density of 2 dwelling units per acre or less may request a 50% reduction in total required open space and amenities to the Council.

5. For multi-family developments, see Section 8-5-20 for additional standards.

B. Qualified Usable Area Open Space: The following qualifies to meet the useable area open space requirements:

1. Any open space that is active or passive in its intended use, and accessible or visible by all residents of the development, including, but not limited to:

a. Open grassy area of at least fifty feet by one hundred feet (50' x 100') in area;

b. Qualified natural areas, as determined by the Administrator;

c. Ponds or water features where active fishing, paddle boarding, or other activities are provided (50% qualifies towards total required usable area open space, must be accessible by all residents to qualify. Ponds must be aerated. All ponds shall be provided with safety floatation devices (rings) located at reasonable distances, as determined by the administrator;

d. A plaza.

e. Common lots that include a pathway providing local or regional connectivity that is a minimum of 20' in width.

f. Irrigation easements/ditches when a pathway is included (to be measured from the center of the ditch to the property line of the common lot).

2. Additions to a public park or other public open space area.

3. The buffer area along collector and arterial streets may be included in required overall common open space for residential subdivisions.

4. Parkway along local residential streets with detached sidewalks that meet all the following standards may count toward the common open space requirement:

a. The parkway is a minimum of eight feet (8') in width from street curb to edge of sidewalk and includes street trees as specified otherwise herein.

b. Except for alley accessed dwelling units, the area for curb cuts to each residential lot or common driveway shall be excluded from the open space calculation. For purposes of this calculation, the curb cut area shall be a minimum area of twenty-six feet (26') by the width of the parkway.

c. Stormwater detention facilities do not qualify to meet the common area open space requirements, unless all of the following is met:

1. Must be at least fifty feet by one hundred feet (50' x 100') in area;
2. Specifically designed as a dual use facility, as determined by the administrator, to include minimal slopes, grass throughout, and guarantee of water percolation within 24 hours of storm event.
3. Is located in a development that has a second usable open space area that contains a qualified site amenity as herein defined.

5. Visual natural space, including open ditches, wetlands, slopes or other areas that may not be readily accessible to residents, and is provided with open style fencing, may qualify for up to 20% of the required open space total, as determined by the Administrator.

C. Qualified Site Amenities: Qualified site amenities shall include, but not be limited to, the following:

1. Clubhouse;
2. Fitness facilities, indoors or outdoors;
3. Public art;
4. Picnic area; or
5. Recreation amenities:
 - a. Swimming pool with an enlarged deck and changing and restroom facility (pools shall count towards 3 required site amenities).
 - b. Children's play structures.
 - c. Sports courts.
 - d. Additional open space in excess of 10% qualified usable space.

- e. RV parking for the use of the residents within the development.
- f. School and/or Fire station sites if accepted by the district.
- g. Pedestrian or bicycle circulation system amenities meeting the following requirements:
 - (1) The system is not required for sidewalks adjacent to public right of way;
 - (2) The system connects to existing or planned pedestrian or bicycle routes outside the development; and
 - (3) The system is designed and constructed in accord with standards set forth by the city of Star;
- h. Pond and/or waterway amenities including, but not limited to docks, shade structures, ADA access, and fish stocking.

6. Community Gardens.

D. Location: The common open space and site amenities shall be located on a common lot or an area with a common maintenance agreement.

E. Maintenance:

- 1. All common open space and site amenities shall be owned by and be the responsibility of an owners' association for the purpose of maintaining the common area and improvements thereon.

8-3B-3: RESIDENTIAL DISTRICTS: ADDITIONAL RESIDENTIAL DISTRICT STANDARDS

J. Additional residential standards applying to all new residential subdivisions:

- 1. Residential Elevations:
 - i. Building elevations for all residential uses shall be submitted with any development application and will be included as part of any preliminary plat, development agreement and/or any other condition of approval.
 - ii. Single-Family Residential Building Front and Side Elevation Minimum Standards. These standards shall be reviewed for compliance with all submitted residential building permits under the Building Zoning Certificate process. Council may adopt these standards as part of a development agreement or preliminary plat approval. The following minimum standards shall be applied to all new residential structure elements in all zones:

1. Exterior finishes shall be primarily horizontal/vertical wood or wood product siding, brick, stucco, stone, or other decorative masonry product. A minimum of three (3) architectural elements shall be provided for all single-family residential structures. These elements shall include, but are not limited to, shingled, horizontal or vertical siding, stone or brick highlights, garage door windows or hardware, colored window frames, or other architectural treatments deemed appropriate by the administrator.

8-3B-3 - FIGURE EXTERIOR ARCHITECTURAL ELEMENTS:



2. Two-story residential dwellings should provide a minimum of one, second story side window per side elevation, when appropriate.
 3. A minimum one (1) foot overhang shall be provided on all roof overhangs. Administrator may approve deviation from this standard.
 4. Dwellings backing up to collector or arterial streets shall have rear elevations and/or architectural designs that provide depth and dimension, avoiding the flat-wall appearance. These elements must be functional and may not be minimized or created solely for the purpose of compliance with this provision.
 5. Additional landscaping buffers may also be required.
2. Dwelling Unit Design. Building styles shall be spread throughout the entire development (including all contiguously owned and phased properties). Nowhere within the development shall any fewer than 5 different exterior elevation styles

and/or floorplans be located adjacent to each other. The number of different dwelling styles within a development shall be as follows:

- a. 1 to 50 units = minimum of 5 architectural styles and/or floorplans
 - b. 51 to 100 units = minimum of 7 architectural styles and/or floorplans
 - c. 101 and over units = minimum of 10 architectural styles and/or floorplans
3. Homeowners Associations. All subdivisions shall be maintained by a Homeowners association with appropriate Conditions, Covenants and Restrictions (CC&R's). CC&R's are not enforceable by the City and are private contracts between the developer and the property owner.
 4. Irrigation and drainage ditches shall not be covered, tiled or re-routed as part of any new residential development unless specifically approved by Council and the applicable irrigation and/or drainage district. Perforated piping may be considered as an option if tiling is allowed.

8-4A-21: MAILBOXES:

All mailbox clusters shall be approved by the postmaster prior to installation. All clusters shall be covered with an architecturally designed cover, to be approved by the Administrator prior to final plat signature. All covers shall be provided with lighting and shall be stained/painted and kept in good condition at all times. The administrator may issue a letter of violation to the HOA when any mailbox cluster or cover falls into disrepair. Maintenance shall be included in the CC&R's. A turnout shall be installed adjacent to the mailbox cluster to provide community access, if approved by the transportation authority and postmaster. The design shall be included as part of the preliminary plat submittal.



8-6A-3: PRELIMINARY PLAT PROCESS

A. Preapplication Conference: The applicant shall complete a preapplication conference with the administrator or designee prior to submittal of an application for a preliminary plat. The purpose of this meeting is to discuss early and informally the purpose and effect of this title and the criteria and standards contained herein.

B. Neighborhood Meeting: Applicants are required to hold a neighborhood meeting, in conformance with Section 8-1A-6C to provide an opportunity for public review of the proposed project prior to the submittal of an application. The applicant shall provide a summary of the meeting, including questions and concerns of the neighbors and how the submitted application addresses those issues.

C. Application Requirements: A complete subdivision application form and preliminary plat data as required in this title, together with fees shall be submitted to the administrator. At the discretion of the administrator or city engineer, appropriate supplementary information may also be required to sufficiently detail the proposed development within any special development area, including, but not limited to, hillside, planned unit development, floodplain, cemetery, manufactured home parks, and/or hazardous or unique areas of development. When possible, any unresolved access or traffic generation issues related to ACHD/HD4 or ITD regulated roadways should be resolved by the applicant prior to acceptance of any application. The administrator may require a letter from the appropriate transportation agency or servient property owner to be submitted with the application.

D. Required Information and Data: The contents of the preliminary plat and related information shall be in such a form as stipulated by the City Council, however, additional maps or data deemed necessary by the administrator may also be required. The applicant shall submit to the administrator at least the following:

1. Two (2) copies of the preliminary plat of the proposed subdivision, drawn in accordance with the requirements hereinafter stated. Each copy of the preliminary plat shall be submitted on good quality paper, be professionally drafted, shall have the dimensions of not less than twenty-four inches by thirty-six inches (24" x 36"), and shall be drawn to a scale of not less than one inch to one hundred feet (1"=100') and contain a drafting date and north arrow.
2. For hillside developments, one (1) bound copy of the preliminary engineering plans (not meant to be cross sections or detailed designs) showing streets, water, sewers, sidewalks, and other required public improvements, together with preliminary site grading, drainage and irrigation plans of the proposed subdivision. Such engineering plans shall contain sufficient information and detail to make a determination as to conformance of the proposed improvements to applicable regulations, ordinances and standards.

3. Two (2) copies of a landscape plan showing all open space, common areas, amenities, street trees and development signage;
4. Additional information on the preliminary plat and separately submitted information to include the following:
 - a. The name of the proposed subdivision, as approved in advance by the Ada County Engineering office;
 - b. The name, address, telephone and email of the applicant, developer, engineer and surveyor or drafter who prepared the preliminary plat;
 - c. The names and addresses of all adjoining property owners and recorded plats within three hundred feet (300') of the external boundaries of the land being considered for subdivision.
 - d. The land use and existing and proposed zoning of the proposed subdivision and the adjacent land;
 - e. Streets, street names, rights of ways and roadway widths, including adjoining streets or roadways;
 - f. Lot lines and blocks showing the dimensions and numbers of each, together with area of each lot in acres and square feet;
 - g. Contour lines, shown at five-foot (5') intervals where the land slope is greater than ten percent (10%) and at two-foot (2') intervals where land slope is ten percent (10%) or less, referenced to an established benchmark, including location and elevation;
 - h. Any proposed or existing utilities, including, but not limited to, power poles, storm and sanitary sewers, irrigation laterals, ditches, bridges, culverts, water mains and fire hydrants;
 - i. Any flood zone information including FEMA FIRM panels;
 - j. The legal description of the boundary of the property being subdivided with the seal of the surveyor of record;
 - k. Phasing plan showing all proposed phases of the development;
 - l. Preliminary irrigation analysis showing availability of water rights and distribution of irrigation to the lots within the proposed subdivision, or waiver request;
 - m. One (1) copy of a site report of the highest seasonal groundwater elevation prepared by a licensed engineer;
 - n. narrative, signed by the applicant, fully describing the proposed subdivision, including such information as number and type of uses on the lots (residential single, two or multi-family, commercial, etc.), common lots and the proposed uses of those lots (open space, parks, playgrounds, landscaping, or other uses) and any other information deemed necessary to explain the intent of the development including how it relates to other concurrently submitted applications (annexations, rezones, PUD's, CUP's, etc.).
 - o. Neighborhood meeting information including sign-in sheet, copy of meeting letter, copy of mailing labels, and detailed summary of neighbor questions and

concerns and how the development has been designed to address those concerns;

- p. A vicinity map showing the relationship of the proposed plat to the surrounding area (1/2-mile radius);
 - q. Deeds, affidavit of legal interest, address labels, postal service location approval, ACHD traffic study review status, electronic copies, or any other required information deemed necessary by the administrator to allow for proper review of the application;
 - r. A conceptual site plan shall be submitted for any non-residential developments showing building locations, parking and loading areas, traffic access drives and traffic circulation and trash enclosure locations;
 - s. Any additional required information for special area of developments including, but not limited to hillsides, wetlands or as further specified in this Title.
5. Additional information in the application as determined by the administrator may include the following:
- a. Building elevations, including multi-family uses, non-residential uses, clubhouses, well houses, or other elevations deemed necessary to assist the Council in their decision regarding a development;
 - b. Colored site plan and renderings of a subdivision detailing residential lot locations, open space and common areas, buffers, roadways, waterways and irrigation ditches, fencing, signs and landscaping.

E. Acceptance: Upon receipt of the preliminary plat, and compliance with all other requirements as provided for herein, the administrator shall certify the application as complete and shall affix the date of acceptance.

F. Decision: A decision on a preliminary plat for a parcel of land is made by the City Council after receiving a recommendation from the administrator and a public hearing is held.

8-1B-1C ANNEXATION/REZONE FINDINGS:

1. The map amendment complies with the applicable provisions of the Comprehensive Plan.
- The Council finds that the purpose of the Star Comprehensive Plan is to promote the health, safety, and general welfare of the people of the City of Star and its Impact Area. Some of the prime objectives of the Comprehensive Plan include:*
- ✓ *Protection of property rights.*
 - ✓ *Adequate public facilities and services are provided to the people at reasonable cost.*
 - ✓ *Ensure the local economy is protected.*
 - ✓ *Encourage urban and urban-type development and overcrowding of land.*
 - ✓ *Ensure development is commensurate with the physical characteristics of the land.*

The goal of the Comprehensive Plan for Residential Districts is to encourage the development of a diverse community that provides a mixture of land uses, housing types, and a variety of employment options, social and recreational opportunities, and where possible provides an assortment of amenities within walking distance of a residential development. The Council finds that this annexation and zoning is in compliance with the Comprehensive Plan.

2. The map amendment complies with the regulations outlined for the proposed district, specifically, the purposes statement.

The Council finds that the residential purpose statement states that the purpose of the residential districts is to provide for a range of housing opportunities consistent with the Star Comprehensive Plan. Connection to the Star sewer and water district is a requirement for all residential districts, when available. Residential districts are distinguished by the allowable density of dwelling units per acre and corresponding housing types that can be accommodated within the density range. Council finds that this request is consistent with the statement.

3. The map amendment shall not be materially detrimental to the public health, safety, and welfare; and

The Council finds that there is no indication from the material and testimony submitted that the rezoning of this property will be materially detrimental to the public health, safety or welfare.

4. The map amendment shall not result in an adverse impact upon the delivery of services by any political subdivision providing public services within the city including, but not limited to, school districts.

The Council finds that the City has not been presented with any information from agencies having jurisdiction that public services will be adversely impacted other than traffic, which will continue to be impacted as the City grows. Emergency services were reviewed and mitigation recommended by the Star Fire District.

5. The annexation is in the best interest of the city.

The Council finds the majority of the property is already annexed. The annexation and rezone request proposed is reasonably necessary for the continued, orderly development of the City.

8-6A-7: PRELIMINARY PLAT FINDINGS:

1. The plat is in conformance with the Comprehensive Plan;
The Council finds that the Preliminary Plat, as originally submitted and accepted meets all requirements associated with Section 8-6A-3 of the UDC and is consistent with the Comprehensive Plan and will meet the intent of the Land Use designation. Further, the

property is required to develop under the guidelines of the Comprehensive Plan and requirements of the Unified Development Code.

2. Public Services are available or can be made available and are adequate to accommodate the proposed development;
The Council finds that Agencies having jurisdiction on this parcel were notified of this action. The City has not received notice that public services are not available or cannot be made available for this development. Emergency services were reviewed, and mitigation fees will be required to serve the Police Department and Star Fire District.
3. There is public financial capability of supporting services for the proposed development;
The Council finds that the City has not received notice from any jurisdictional agency that there are any problems with public financial capability for this development.
4. The development will not be detrimental to the public health, safety or general welfare;
The Council finds that the City has not been made aware of any known detriment that will be caused by this development. Residential uses are a permitted use and are compatible with other residential uses in the immediate area.
5. The development preserves significant natural, scenic or historic features;
The Council finds that there are no known natural, scenic, or historic features that have been identified with this Preliminary Plat. The property has been in previous agricultural production.

8-4D-4: REQUIRED FINDINGS (PRIVATE STREETS):

In order to approve the application, the administrator and/or Council shall find the following:

- A. The design of the private street meets the requirements of this article;

Council finds that the private street proposal meets the requirements of the Code as submitted.

- B. Granting approval of the private street would not cause damage, hazard, or nuisance, or other detriment to persons, property, or uses in the vicinity; and

Council finds that the construction of the private street would not cause damage, hazard, or nuisance, or other detriment to persons, property, or uses in the vicinity.

- C. The use and location of the private street shall not conflict with the comprehensive plan and/or the regional transportation plan.

Council finds that approval of the private street will not be in conflict with the comprehensive plan or the regional transportation plan.

Public Hearing of the Council:

- a. A public hearing on the application was heard by the City Council on August 20, 2024, at which time testimony was heard and the public hearing was closed. The City Council made their decision at that time.
- b. Oral testimony regarding the application was presented to the City Council by:
 - Shawn L Nickel, City Planning Director gave Staff Presentation
 - Emily Mueller
- c. Written testimony in favor of or opposing the application was presented to the City Council at the hearing by:
 - None

Deliberations and Conclusions of Law:

The Council reviewed the particular facts and circumstances of this proposed annexation and preliminary plat application in accordance with the City of Star Title 8 (Unified Development Code), deliberated on the matter, resulting in review of the record, including the staff report, and discussions on the annexation and platting of the development. Review and discussion included development layout, access and street configuration, density, setbacks, open space, grading, pathways and irrigation. The Council accepted staff's recommended conditions of approval on the application in the development agreement and preliminary plat. Council concluded that the Applicant's request, as conditioned, meets the requirements for annexation and preliminary plat. Council hereby incorporates the staff report dated August 20, 2024 into the official decision as part of these Findings of Fact, Conclusions of Law.

Statement of Compliance:

Council finds the Applicant has met all requirements of the Unified Development Code and the intent and purpose of the Comprehensive Plan and Map requirements.

Council added to the Preliminary Plat application and Development Agreement the following conditions of approval to their decision to approve the applications to include the following:

- **The Preliminary Plat approved by Council dated 8-20-24 is approved for a maximum of 48 residential lots.**
- **The Council approves the requested rear setback waivers for Lots 2, 3, 4, 11 & 12, Block 1 of the approved preliminary plat dated 8-20-24.**
- **Council approves a 27' width for the private street with no sidewalks adjacent to private street.**
- **The Applicant shall provide 8' planter strips along the detached sidewalks and a 10' multi-use pathway on Joplin Road per ACHD standards.**

- **The Applicant shall be responsible for payment of all emergency services mitigation fees and ITD Proportionate Shares.**
- **Building elevations presented by Applicant shall be included as an Exhibit in Development Agreement.**
- **The Applicant shall provide an Exhibit showing compliance with Section 8-3B-3J-2 of the UDC regarding Dwelling Unit Design.**
- **All future building permits for single family dwellings shall be reviewed for compliance with Section 8-3B-3J, including exterior finishes, dwelling unit design and rear elevation design along collector roadways.**

CONDITIONS OF APPROVAL

1. The approved Preliminary Plat for the Joplin Rim Subdivision shall comply with all statutory requirements of applicable agencies and districts having jurisdiction in the City of Star.
2. **The applicant shall enter into a Development Agreement with the City, agreeing to proportionate share assessment by ITD regarding impacts to the State Highway System. These fees are currently being calculated at \$1,000.00 per residential lot. These fees will be collected by the City of Star, by phase, prior to final plat signature.**
3. **The applicant shall pay all required emergency services mitigation fees to the City, as determined by City Council.**
4. **The private street has been approved by Council with a minimum street width of 27'** and shall otherwise be constructed to ACHD standards, unless otherwise approved by Council and the Fire District. The private street shall meet all requirements of the Star Fire District.
5. **All sidewalks and planter strips shall be built to UDC standards, unless otherwise approved by Council.**
6. **The Applicant/Owner shall submit a private street maintenance plan, including future funding, in compliance with Section 8-4D-3C of the UDC, with the submittal of the final plat application.**
7. **The Applicant shall provide approval for all street names from the Ada County Street Naming Committee and all names shall be correctly depicted on the final plat prior to signature.**
8. **The applicant shall comply with the Residential Standards for all new houses, as required in Section 8-3B-3 of the UDC.**
9. Streetlights shall comply with the Star City Code and shall be of the same design throughout the entire subdivision. Streetlights shall be continuous throughout the subdivision and shall be maintained by the Homeowners Association. **Streetlights shall be installed and energized prior to issuing of building permits.** Design shall follow Code with requirements for light trespass and "Dark Skies" lighting. **Applicant/Owner shall submit a streetlight design prior to Final Plat approval. Streetlights shall comply with the Star City Code regarding light trespass and "Dark Sky" initiative.**

10. Street trees along the private street shall be installed per Chapter 8, including Section 8-8C-2-M(2) Street Trees. If the trees will be installed by the builder, Certificate of Occupancy may be withheld until trees have been verified, they are installed per code.
11. The property associated with this approved Preliminary Plat, in addition to the property of all future phases shall be satisfactorily weed abated at all times, preventing a public nuisance, per Star City Code Chapter 3, Section 3-1-1 through 3-1-7.
12. The property associated with this approved Preliminary Plat, in addition to the property of all future phases shall be properly maintained at all times, including throughout the construction process to include trash picked up and trash receptacles emptied with regular frequency, streets swept and cleaned weekly, including any streets used to access the property and all debris shall be prevented from accumulating on any adjacent property or public right of way and shall remove all debris from public way at least daily. This shall also include, but is not limited to any trash, junk or disabled vehicles during any portion of the development process. The site shall be properly mitigated from fugitive dust at all times, including during construction, as determined by the Zoning Administrator. Failure to comply with any of the above may result in a stop work order being issued until the violations are remedied, and/or revocation of preliminary plat/final plat approvals.
13. All signed Irrigation District Agreements with the Irrigation Districts shall be provided to the City of Star with each subsequent Final Plat application.
14. Pressurized irrigation systems shall comply with the Irrigation District(s) and the City of Star Codes. Plans for pressurized irrigation systems shall be submitted to, and approved by the City of Star Engineer, prior to installation.
15. A plat note supporting the "Right to Farm Act" as per Idaho Code Title 22, Chapter 45, shall be shown on the Final Plat.
16. A copy of the CC&R's shall be submitted to the City of Star at Final Plat.
17. A form signed by the Star Sewer & Water District shall be submitted to the City prior to the signature of the Final Plat stating that all conditions of the District have been met, including annexation into the District.
18. A plat note shall state that development standards for residential development shall comply with the effective building and zoning requirements at time of building permit issuance, unless amended in the Development Agreement or CUP conditions.
19. Development standards for single family residential units shall comply with effective building and zoning requirements at time of building permit issuance, or as approved through the Development Agreement or as stated herein.
20. All common areas shall be owned and maintained by the Homeowners Association.
21. The applicant shall provide a sign, to be located at all construction entrances, indicating the rules for all contractors that will be working on the property starting at grading and running through home sales that addresses items including but not limited to dust, music, dogs, starting/stopping hours for contractors (7a.m. start time). **Sign shall be approved by the City prior to start of construction.**
22. A sign application is required for any subdivision signs.

Council Decision:

The Council voted 4-0 to approve the Annexation, Development Agreement, Preliminary Plat and Private Street for Joplin Rim Subdivision on August 20, 2024.

Dated this 3rd day of September, 2024.

Star, Idaho

By: _____
Trevor A. Chadwick, Mayor

ATTEST:

Jacob M. Qualls, City Clerk