THE CONTRACTOR SHALL VERIFY AND BE RESPONSIBLE FOR ALL DIMENSIONS. DO NOT SCALE THE DRAWING - ANY ERRORS OR OMISSIONS SHALL BE REPORTED TO STANTEC WITHOUT DELAY. THE COPYRIGHTS TO ALL DESIGNS AND DRAWINGS ARE THE PROPERTY OF STANTEC. REPRODUCTION OR USE FOR ANY PURPOSE OTHER THAN THAT AUTHORIZED BY STANTEC IS FORBIDDEN.

Stantec
733 Marquette Avenue, Suite 1000
Minneapolis, MN 55402
www.stantec.com

I HEREBY CERTIFY THAT THIS PLAN, SPECIFICATION, OR REPORT WAS PREPARED BY ME OR UNDER MY DIRECT SUPERVISION AND THAT I AM A DULY LICENSED ARCHITECT UNDER THE LAWS OF THE STATE OF MINNESOTA.

PRINT NAME: BRUCE P. PAULSON

SIGNATURE:

DATE: JUNE 9, 2026 LIC. NO. 20910

SPRING LAKE PARK, MINNESOTA

TERRACE PARK WARMING HOUSE REPLACEMENT

PROPOSED SITE PLAN

NO	REVISION	DATE

SURVEY	
DRAWN	BPP
DESIGNED	BPP
CHECKED	
APPROVED	
PROJ. NO.	193807324

SHEET NUMBER
C101

Plot Date: 06/09/2026 - 4:00pm
Drawing: J:\193807324\CAD\Civil\C-Cad\Dwg for Terrace Park building\193807324-C101.dwg
Xrefs: 193807324_X1NA, 193807324_BPR

THE CONTRACTOR SHALL VERIFY AND BE RESPONSIBLE FOR ALL DIMENSIONS. DO NOT SCALE THE DRAWING. ANY ERRORS OR OMISSIONS SHALL BE REPORTED TO STANTEC WITHOUT DELAY. THE COPYRIGHTS TO ALL DESIGNS AND DRAWINGS ARE THE PROPERTY OF STANTEC. REPRODUCTION OR USE FOR ANY PURPOSE OTHER THAN THAT AUTHORIZED BY STANTEC IS FORBIDDEN.

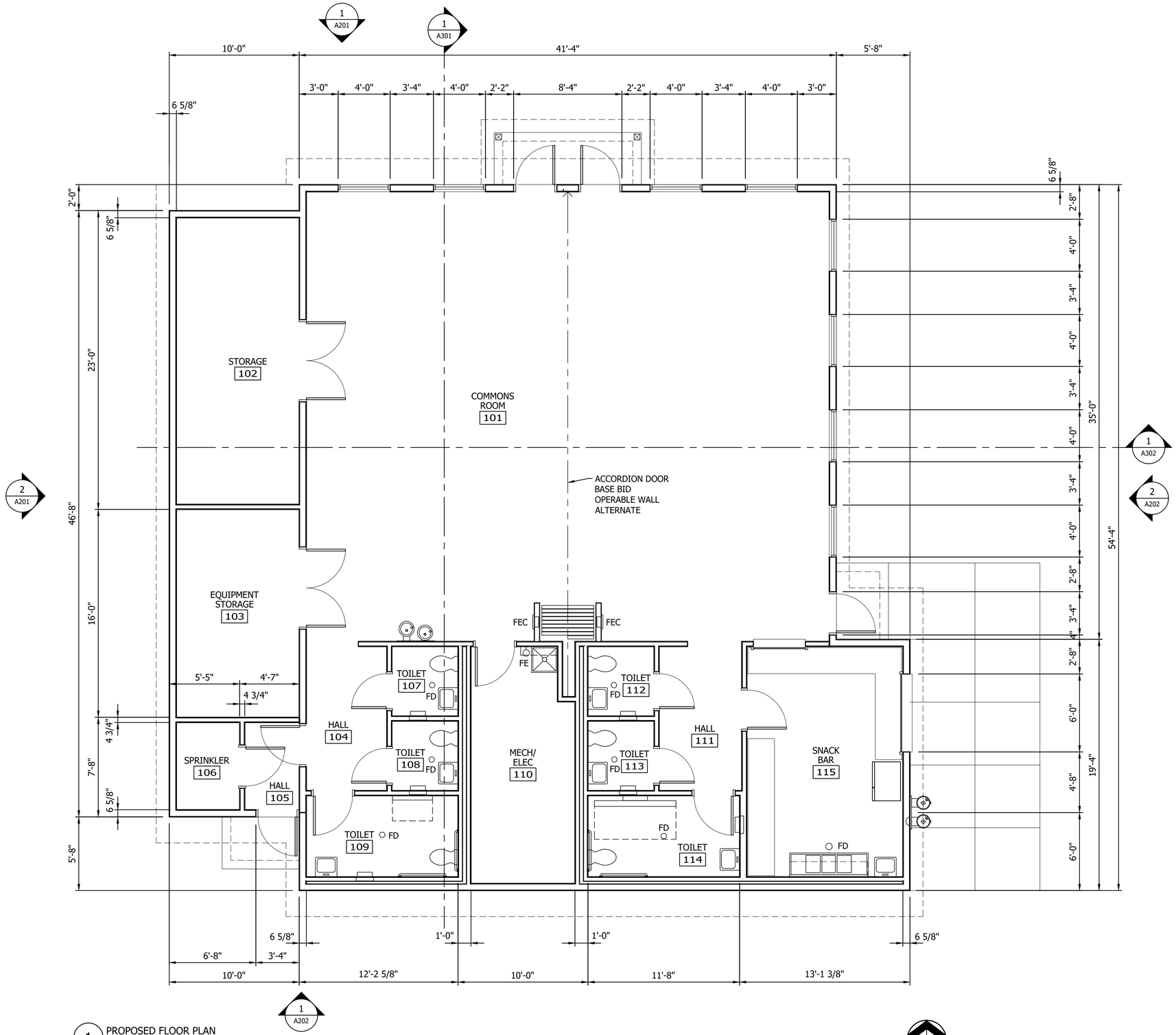

1 PROPOSED FLOOR PLAN

0 2' 4' 8'

Stantec
733 Marquette Avenue, Suite 1000
Minneapolis, MN 55402
www.stantec.com

I HEREBY CERTIFY THAT THIS PLAN, SPECIFICATION, OR REPORT WAS PREPARED BY ME OR UNDER MY DIRECT SUPERVISION AND THAT I AM A DULY LICENSED ARCHITECT UNDER THE LAWS OF THE STATE OF MINNESOTA.

PRINT NAME: BRUCE P. PAULSON

SIGNATURE:

DATE: JUNE 9, 2026 LIC. NO. 20910

SPRING LAKE PARK, MINNESOTA

TERRACE PARK WARMING HOUSE REPLACEMENT

PROPOSED FLOOR PLAN

NO	REVISION	DATE

SURVEY	
DRAWN	BPP
DESIGNED	BPP
CHECKED	
APPROVED	
PROJ. NO.	193807324

SHEET NUMBER

A101

Plot Date: 06/09/2026 - 2:55pm
Drawing: J:\193807324\CAD\Dwg for Terrace Park building\193807324-A101.dwg
Xrefs: 193807324_X1NA, 193807324_BDR

THE CONTRACTOR SHALL VERIFY AND BE RESPONSIBLE FOR ALL DIMENSIONS. DO NOT SCALE THE DRAWING. ANY ERRORS OR OMISSIONS SHALL BE REPORTED TO STANTEC WITHOUT DELAY. THE DESIGNS AND DRAWINGS ARE THE PROPERTY OF STANTEC. REPRODUCTION OR USE FOR ANY PURPOSE OTHER THAN THAT AUTHORIZED BY STANTEC IS FORBIDDEN.

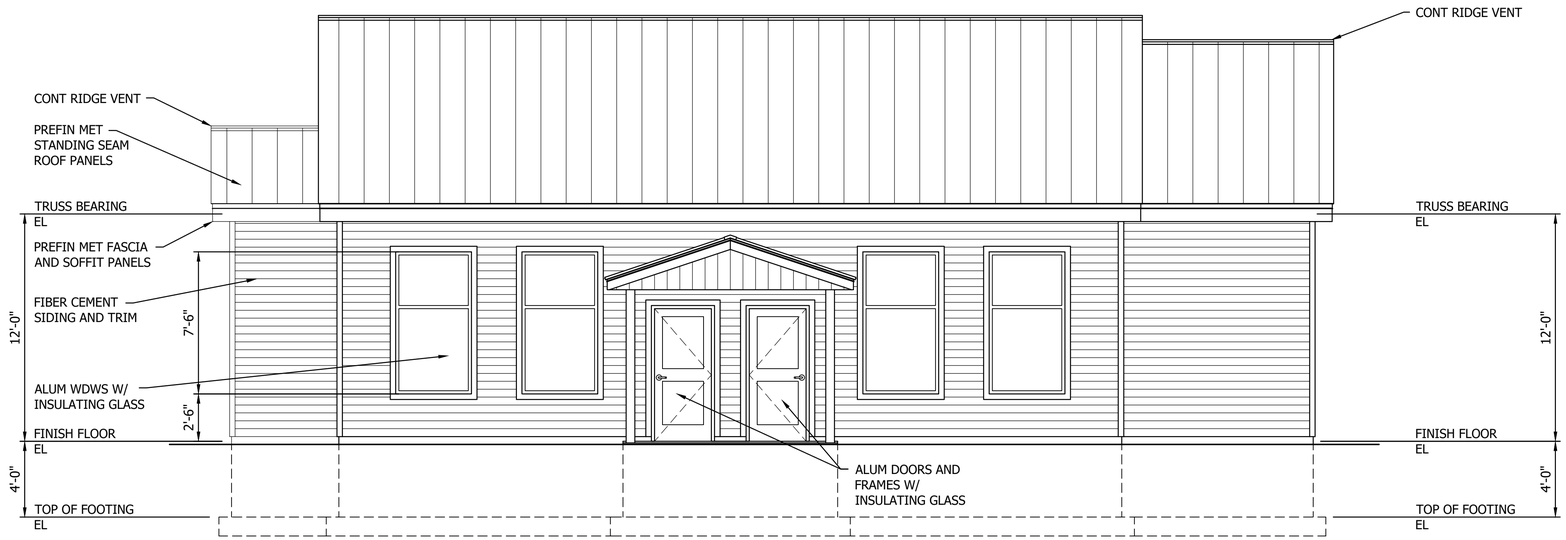

1 PROPOSED NORTH ELEVATION

0 2' 4' 8'

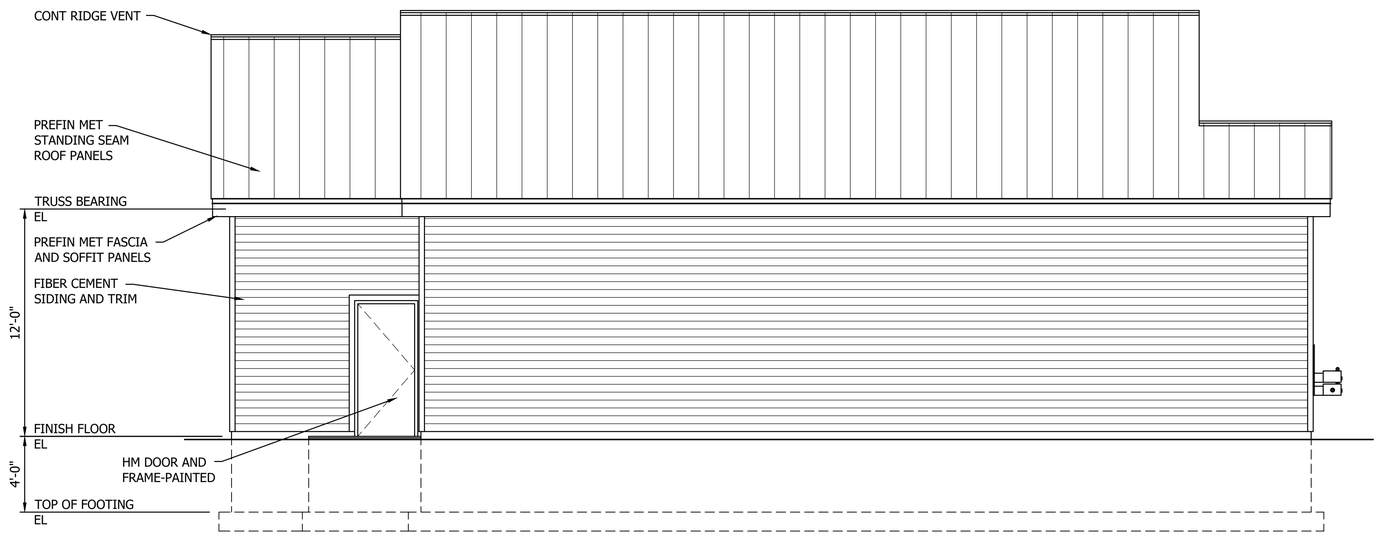

2 PROPOSED SOUTH ELEVATION

0 2' 4' 8'

Stantec
733 Marquette Avenue, Suite 1000
Minneapolis, MN 55402
www.stantec.com

I HEREBY CERTIFY THAT THIS PLAN, SPECIFICATION, OR REPORT WAS PREPARED BY ME OR UNDER MY DIRECT SUPERVISION AND THAT I AM A DULY LICENSED ARCHITECT UNDER THE LAWS OF THE STATE OF MINNESOTA.

PRINT NAME: BRUCE P. PAULSON

SIGNATURE:

DATE: JUNE 9, 2026 LIC. NO. 20910

SPRING LAKE PARK, MINNESOTA

TERRACE PARK WARMING HOUSE REPLACEMENT

PROPOSED EXTERIOR ELEVATIONS

NO	REVISION	DATE

SURVEY	
DRAWN	BPP
DESIGNED	BPP
CHECKED	
APPROVED	
PROJ. NO.	193807324

SHEET NUMBER

A201

Plot Date: 06/09/2026 - 3:57pm
Drawing name: U:\193807324\CAD\Dwg for Terrace Park building\193807324-A201.dwg
Xrefs: 193807324_XERA, 193807324_BDR

THE CONTRACTOR SHALL VERIFY AND BE RESPONSIBLE FOR ALL DIMENSIONS. DO NOT SCALE THE DRAWING - ANY ERRORS OR OMISSIONS SHALL BE REPORTED TO STANTEC WITHOUT DELAY. ALL REPORTS, PLANS, OR DRAWINGS ARE THE PROPERTY OF STANTEC. REPRODUCTION OR USE FOR ANY PURPOSE OTHER THAN THAT AUTHORIZED BY STANTEC IS FORBIDDEN.

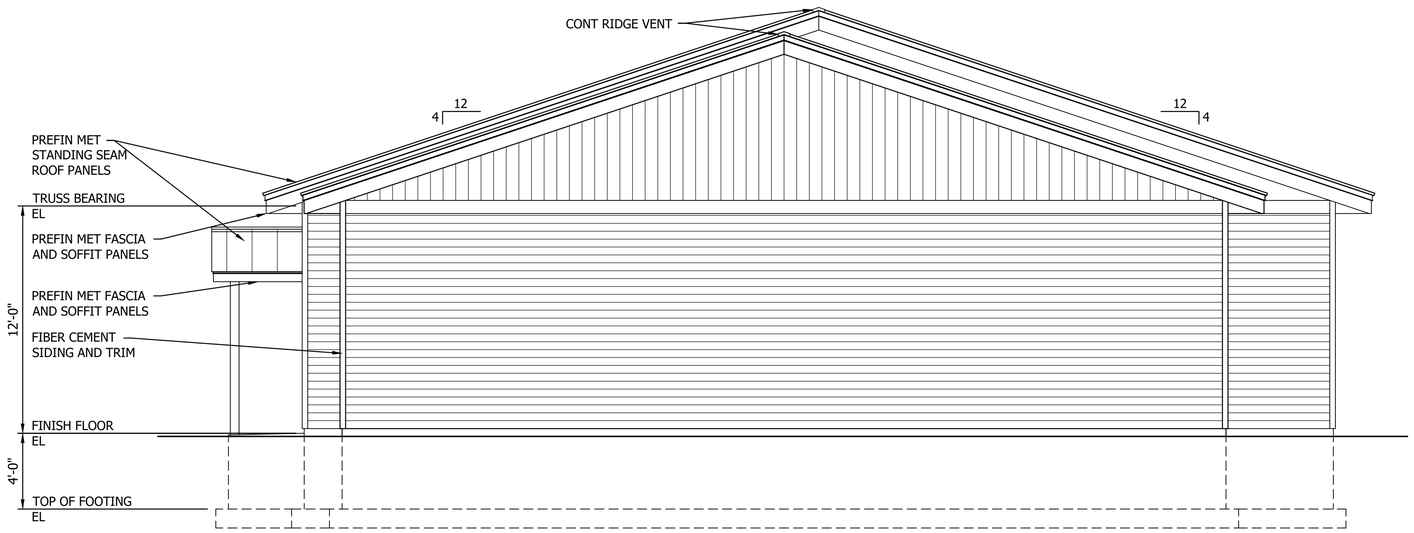

1 PROPOSED WEST ELEVATION

0 2' 4' 8'

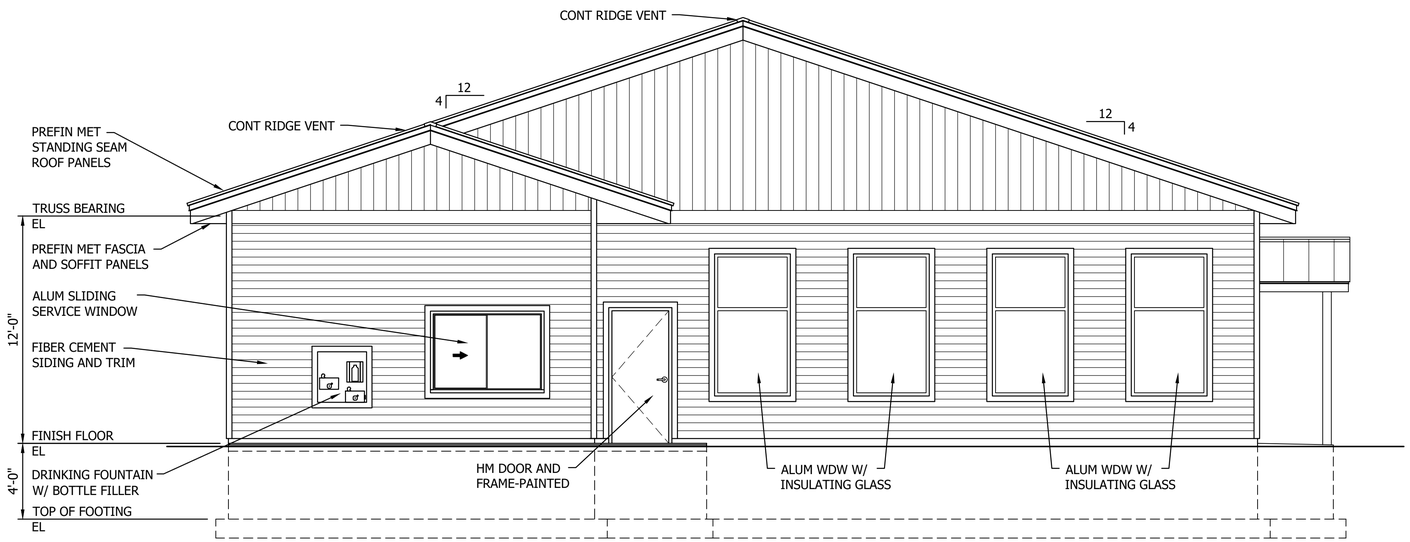

2 PROPOSED EAST ELEVATION

0 2' 4' 8'

Stantec
733 Marquette Avenue, Suite 1000
Minneapolis, MN 55402
www.stantec.com

I HEREBY CERTIFY THAT THIS PLAN, SPECIFICATION, OR REPORT WAS PREPARED BY ME OR UNDER MY DIRECT SUPERVISION AND THAT I AM A DULY LICENSED ARCHITECT UNDER THE LAWS OF THE STATE OF MINNESOTA.

PRINT NAME: BRUCE P. PAULSON

SIGNATURE:

DATE: JUNE 9, 2026 LIC. NO. 20910

SPRING LAKE PARK, MINNESOTA

TERRACE PARK WARMING HOUSE REPLACEMENT

PROPOSED EXTERIOR ELEVATIONS

NO	REVISION	DATE

SURVEY	
DRAWN	BPP
DESIGNED	BPP
CHECKED	
APPROVED	
PROJ. NO.	193807324

SHEET NUMBER

A202

Plot Date: 06/09/2026 - 3:37pm
Drawing: P:\193807324\CAD\Arch\Dwg\A202 Dwg for Terrace Park building\193807324-A202.dwg
Xrefs: 193807324_XENA, 193807324_BDR

THE CONTRACTOR SHALL VERIFY AND BE RESPONSIBLE FOR ALL DIMENSIONS. DO NOT SCALE THE DRAWING - ANY ERRORS OR OMISSIONS SHALL BE REPORTED TO STANTEC WITHOUT DELAY. THE CONTRACTOR SHALL REPRODUCE THE COPYRIGHTS TO ALL DESIGNS AND DRAWINGS ARE THE PROPERTY OF STANTEC. REPRODUCTION OR USE FOR ANY PURPOSE OTHER THAN THAT AUTHORIZED BY STANTEC IS FORBIDDEN.

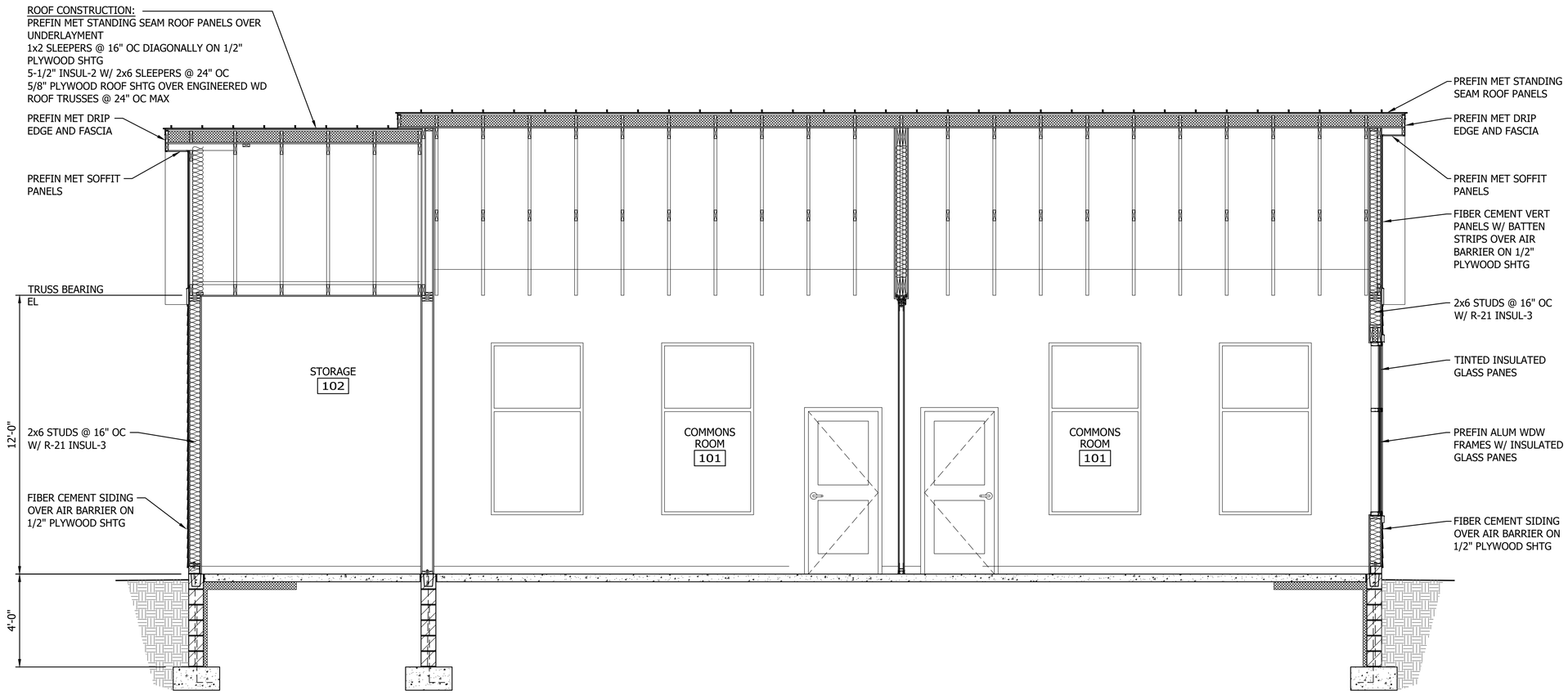

1 PROPOSED BUILDING SECTION

0 1'-6" 3' 6'

Stantec
733 Marquette Avenue, Suite 1000
Minneapolis, MN 55402
www.stantec.com

I HEREBY CERTIFY THAT THIS PLAN, SPECIFICATION, OR REPORT WAS PREPARED BY ME OR UNDER MY DIRECT SUPERVISION AND THAT I AM A DULY LICENSED ARCHITECT UNDER THE LAWS OF THE STATE OF MINNESOTA.

PRINT NAME: BRUCE P. PAULSON

SIGNATURE:

DATE: JUNE 9, 2026 LIC. NO. 20210

SPRING LAKE PARK, MINNESOTA

TERRACE PARK WARMING HOUSE REPLACEMENT

PRPOSED BUILDING SECTION

NO	REVISION	DATE

SURVEY	
DRAWN	BPP
DESIGNED	BPP
CHECKED	
APPROVED	
PROJ. NO.	193807324

SHEET NUMBER

A301

Plot Date: 06/09/2026 - 3:38pm
Drawing: J:\193807324_Spring Lake Park (CAD)\Dwg for Terrace Park building\193807324-A301.dwg
Xrefs: 193807324_XSNA, 193807324_BDR

THE CONTRACTOR SHALL VERIFY AND BE RESPONSIBLE FOR ALL DIMENSIONS. DO NOT SCALE THE DRAWING - ANY ERRORS OR OMISSIONS SHALL BE REPORTED TO STANTEC ARCHITECTURE PRIOR TO COMMENCEMENT OF WORK. THE COPYRIGHTS TO ALL DESIGNS AND DRAWINGS ARE THE PROPERTY OF STANTEC. REPRODUCTION OR USE FOR ANY PURPOSE OTHER THAN THAT AUTHORIZED BY STANTEC IS FORBIDDEN.

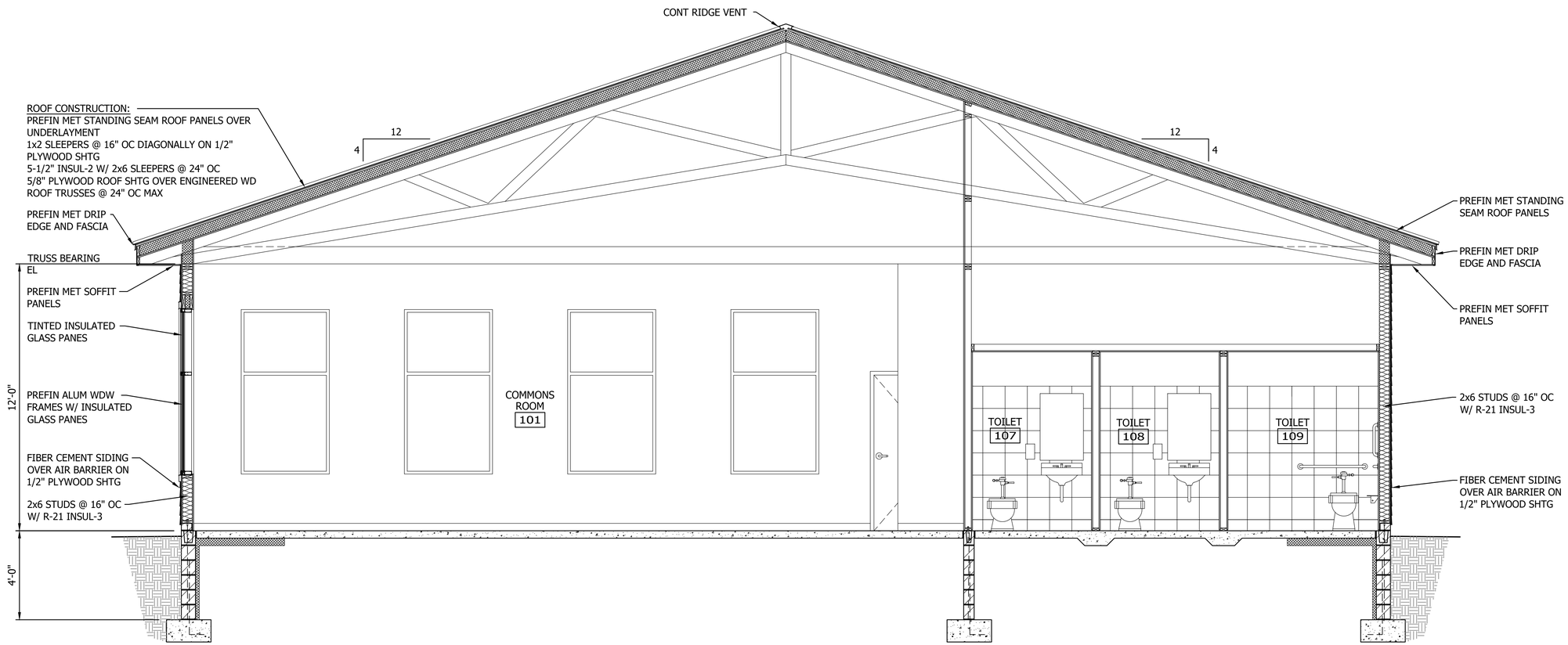

1 PROPOSED BUILDING SECTION

0 1'-6" 3' 6'

Stantec
733 Marquette Avenue, Suite 1000
Minneapolis, MN 55402
www.stantec.com

I HEREBY CERTIFY THAT THIS PLAN, SPECIFICATION, OR REPORT WAS PREPARED BY ME OR UNDER MY DIRECT SUPERVISION AND THAT I AM A DULY LICENSED ARCHITECT UNDER THE LAWS OF THE STATE OF MINNESOTA.

PRINT NAME: BRUCE P. PAULSON

SIGNATURE:

DATE: JUNE 9, 2026 LIC. NO. 20910

SPRING LAKE PARK, MINNESOTA

TERRACE PARK WARMING HOUSE REPLACEMENT

PRPOSED BUILDING SECTION

NO	REVISION	DATE

SURVEY	
DRAWN	BPP
DESIGNED	BPP
CHECKED	
APPROVED	
PROJ. NO.	193807324

SHEET NUMBER

A302

Plot Date: 06/09/2026 - 3:59pm
Drawing name: \\stantec.com\ca\Shared Documents\CAD\Dwg for Terrace Park building\193807324-A302.dwg
Xrefs: 193807324_XSNA, 193807324_XDR