

P. 122978-B



CITY OF SPRING LAKE PARK
1301 Eighty-First Avenue N.E.
Spring Lake Park, MN 55432
Ph: 763-784-6491 Fax: 763-792-7257

PUBLIC RIGHT-OF-WAY APPLICATION

NAME/COMPANY: Lumen/CenturyLink

GOPHER 1-CALL REG. NO.: 240890596

ADDRESS: 2050 4th St, White Bear Lake, MN 55110

PHONE: 651-378-2650

FAX:

E-MAIL ADDRESS: Susan.Blue@lumen.com

NAME OF REPRESENTATIVE: Sue Blue

REPRESENTATIVE PHONE NO'S.: 651-378-2650

DESCRIPTION OF PROPOSED WORK: including a start date and completion date:
Lumen Project #P. 122978 - Bore 871 to place conduit & fiber cable, place (2) NEW handholes; place (1) NEW SAI cabinet at 8241 Able St NE; work extends from south of County 10 Service Dr from Co Rd 101 at west to Fillmore St NE at east (see plans for details)

START DATE: 4/29/2024

COMPLETION DATE: 12/31/2024

The City of Spring Lake Park reserves the right to modify the schedule as necessary in the issuance of the permit. Therefore, the dates stated on this application may not necessarily match actual approved dates.

EXPLANATION OF RESTORATION:

Authorized Representative Signature

Date 4/8/2024

FOR OFFICE USE ONLY

- PROOF OF CERTIFICATE OF INSURANCE:
- SCALED DRAWING SHOWING LOCATION
- COPY OF INSURANCE POLICIES
(If Corporation; from Secretary of State)

VERIFICATION DATE: 4/11/2024

- LETTER OF CREDIT OR CONST. BOND
- COPY OF CERTIFICATE OF AUTHORITY
(From M.P.U.C., State, or Federal Agency)

PERMIT FEES: Excavation Hole - \$150.00
 Trench - \$70.00/100'+Hole fee

Emergency Hole - \$55.00
 Obstruction Fee - \$50.00+.05/Ft.

Receipt No.:

Date:

Initials:

APPLICANT MUST CONTACT THE SPRING LAKE PARK PUBLIC WORKS DIRECTOR AT 763-792-7227
48 HOURS PRIOR TO COMMENCING WORK

VICINITY MAP

WORK LOCATIONS

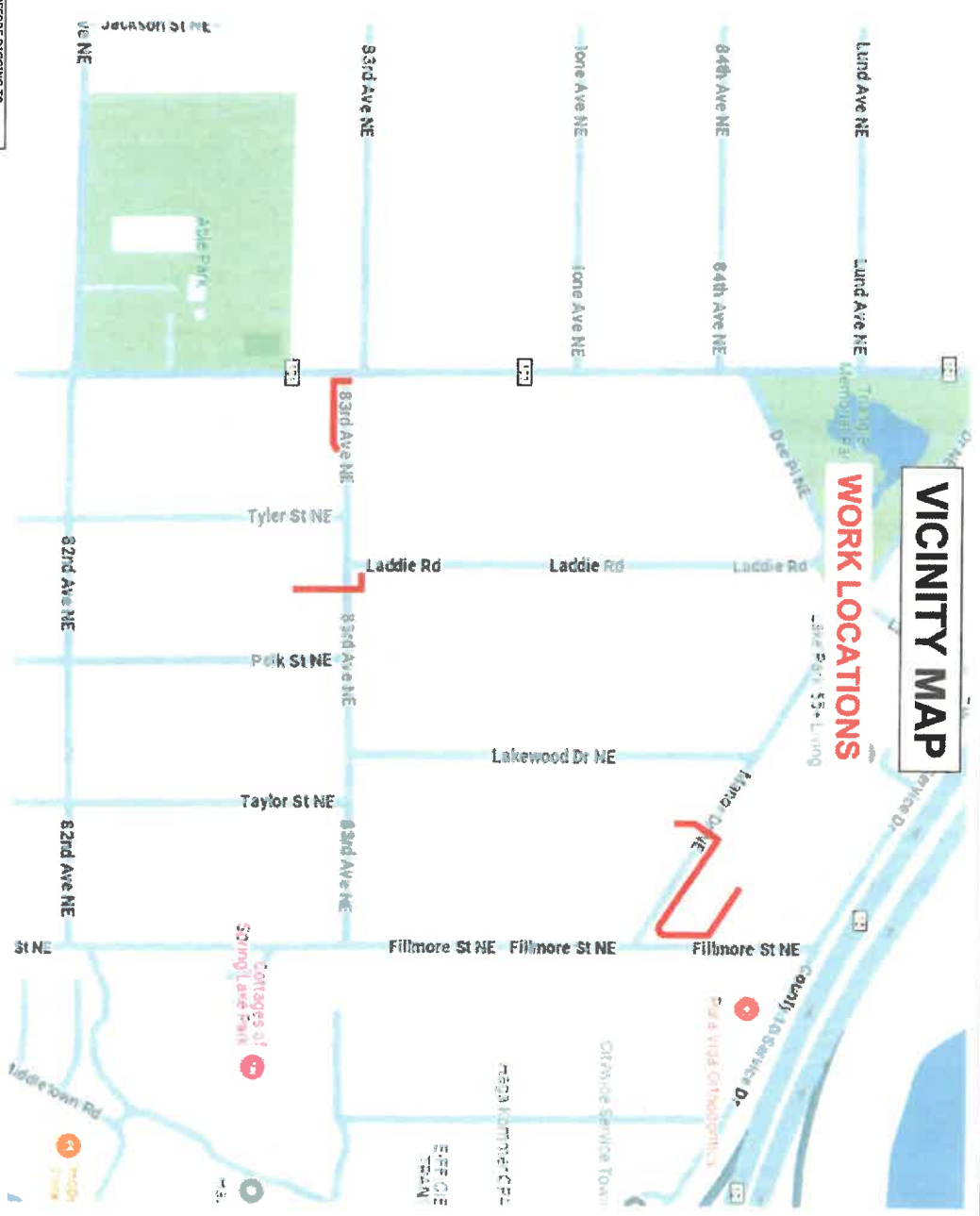

PROJECT ID : P.122978

FOOTAGE AND QUANTITIES		
DESCRIPTION	QUANTITY	UNIT
DIRECTIONAL BORE	871	FT
PROPOSED HANDHOLE	01	EA
BORE PITS	08	EA
HH CABINET	01	EA
TOTAL PROJECT FOOTAGE	871	FT

PAGE	SHEET INDEX
1	VICINITY MAP
2	LEGEND
3	GENERAL NOTES
4-5	CONSTRUCTION PLAN

CALL 811 BEFORE DIGGING TO LOCATE ANY ADDITIONAL UTILITIES

ADDRESS: 8241 ABLE ST NE
SPRING LAKE PARK, MN 55132, USA

TOWNSHIP: SPRING LAKE PARK, 1A
 (SPRING LAKE PARK CITY PERMIT REQUIRED)

LUMEN

LUMEN ENGINEER: ERNEST WEBER
 DRAWN BY: PEARCE SERVICES / SANIKAR NAIK
 SHEET: 01 OF 05

PROJECT ID: P.122978
 WIRE CENTER: BLANMINBL
 SCALE: N.T.S.
 DATE: 04/09/2024

W
N
E
S

PEARCE
SERVICES